

**SURVEY** *Alford Add.*  
*to Ala. City, Ala.*

SECTION .....

TOWNSHIP .....

RANGE .....

MAP RECORDED IN

Map Book ..... Page .....

Form 3 S. T. O. - 1931 MARSHALL & BAUGH CO. NASHVILLE

LOT	BLOCK	IMPROVEMENTS	1940	VALUE LAND	VALUE IMPTS.	1941	VALUE LAND	VALUE IMPTS.	1942	VALUE LAND	VALUE IMPTS.	1943	VALUE LAND	VALUE IMPTS.
	21													
1		white, Shos. A.		171		Saylor, G. J. Dr.	171		Saylor, G. J. Dr.	171		Saylor, G. J. Dr.	171	
2		"		171		"	171		"	171		"	171	
3		"		171		"	171		"	171		"	171	
4		McCard, G. O. + Rena B.	75	200	McCard, G. O. + Rena B.	75	200	McCard, G. O. + Rena B.	75	200	McCard, G. O. + Rena B.	150	150	200
5		"		75		"	75		"	75		"	150	
	22													
1		white, Shos. A.		171		Saylor, G. J. Dr.	171		Saylor, G. J. Dr.	171		Saylor, G. J. Dr.	171	
2		"		171		"	171		"	171		"	171	
3		"		171		"	171		"	171		"	171	
4		"		171		"	171		"	171		"	171	
5		"		171		"	171		"	171		"	171	
6		"		171		"	171		"	171		"	171	
7		"		171		"	171		"	171		"	171	
8		"		171		"	171		"	171		"	171	
9		"		171		"	171		"	171		"	171	
10		"		172		"	172		"	172		"	172	
11		"		172		"	172		"	172		"	172	
12		"		172		"	172		"	172		"	172	
13		"		172		"	172		"	172		"	172	
14		"		172		"	172		"	172		"	172	
15		"		172		"	172		"	172		"	172	
16		"		172		"	172		"	172		"	172	
17		"		172		"	172		"	172		"	172	
18		"		172		"	172		"	172		"	172	
	23													
2		Lewis, Andy	150	500	Lewis, Andy	150	500	Lewis, Andy	150	500	Lewis, Andy	150	500	
4		"		150		"	150		"	150		"	150	
5		Gilbert, Robt. B. + Mary	300	350	Gilbert, Robt. B. + Mary	300	350	Gilbert, Robt. B. + Mary	300	350	Gilbert, E. J.	300	350	
6		Ware, Bros. Agency	150	150	Ware, Bros. Agency	150	150	Ware Bros. Agency	150	150	Ware Bros. Agency	150	150	
7		Epley, Ruth Singer	300	700	Epley, Ruth Singer	300	700	Epley, Ruth Singer	300	700	Epley, Ruth Singer	300	700	
8		Womack, K. A. + R. J.	100	100	Womack, K. A. + R. J.	100	100	Womack, K. A. + R. J.	100	100	Womack, K. A. + R. J.	100	100	
9		Cox, J. J.	200	400	Cox, J. J.	200	400	Cox, J. J.	200	400	Cox, J. J.	200	400	
10		Ware Bros. Agency	150		Ware Bros. Agency	150		Ware Bros. Agency	150		Ware Bros. Agency	150		
11		Alford, O. H.	200		Philipson, Ann B.	74		Philipson, Ann B.			Philipson, Ann B.	54		
12		Ware Bros. Agency	150		Ware Bros. Agency	150		Ware Bros. Agency	150		Ware Bros. Agency	150		
13		Cox, J. J.	200	400	Cox, J. J.	200	400	Cox, J. J.	200	400	Cox, J. J.	200	400	
14		Roberts, Chas. A.	159		Roberts, Chas. A.	159		Roberts, Chas. A.	159		Roberts, Chas. A.	159		
15		Alford, O. H.	200		Philipson, Ann B.	74		Philipson, Ann B.			Philipson, Ann B.	54		
16		Hubbard, W. L.	75		Hubbard, W. L.	75		Hubbard, W. L.	75		Hubbard, W. L.	75		
17		Christopher, R.	83		Christopher, R.	83		Christopher, R.	145		Christopher, R.	145		
18		Roberts, Chas. A.	159		Roberts, Chas. A.	159		Roberts, Chas. A.	159		Roberts, Chas. A.	159		
19		Stonecypher, Roy	300		Stonecypher, Roy	300	600	Stonecypher, Roy	300	600	Stonecypher, Roy	300	600	
20		Bell, W. A.	300	200	Bell, W. A.	300	200	Bell, W. A.	300	200	Bell, W. A.	300	200	
21		"		300	400	"		"		300	400	"		300
22		Watson, J. C.	150	350	Watson, J. C.	150	350	Watson, J. C.	150	350	Watson, J. C.	150	350	

**SURVEY** *Alford's Add-*  
*to Ala City, Ala.*

SECTION .....

TOWNSHIP .....

RANGE .....

MAP RECORDED IN

Map Book..... Page.....

Form 3 S. T. C. - 1931. MARSHALL & BRUCE CO., NASHVILLE

LOT	BLOCK	IMPROVEMENTS	19.4.1.	VALUE LAND	VALUE IMPTS.	19.4.1.	VALUE LAND	VALUE IMPTS.	19.4.2.	VALUE LAND	VALUE IMPTS.	19.4.3.	VALUE LAND	VALUE IMPTS.
	23													
23			Martin, J. L.	190	440	Martin, J. L.	190	440	Martin, J. L.	190	440	Martin, J. L.	187	489
24			Watson, J. C.	150	350	Watson, J. C.	150	350	Watson, J. C.	150	350	Watson, J. C.	150	350
	24													
1			Smith, Mrs. Louie	300	600	Smith, Mrs. Louie	300	600	Smith, Mrs. Louie	300	750	Smith, Mrs. Louie	300	900
2			Moore, L. R.	200	400	Moore, L. R.	200	400	Moore, L. R.	200	400	Moore, L. R.	200	400
3			Smith, D. F. & Wife	300	1100	Smith, D. F. & Wife	300	1100	Smith, D. F. & Wife	300	1100	Smith, D. F. & Wife	300	1100
4			Summers, J. H.	100	200	Summers, J. H.	100	200	Summers, J. H.	100	200	Summers, Mrs. J. H. & Adam	100	200
5			Hutchins, G. H.	300	1500	Hutchins, G. H.	300	1500	Hutchins, G. H.	300	1500	Hutchins, G. H.	300	1500
6			Morton, A. L.	150	200	Morton, A. L.	150	200	Morton, A. L.	150	200	Morton, A. L.	150	200
7			Countryman, W. L.	300		Countryman, W. L.	300		Countryman, W. L.	300		Countryman, W. L.	300	
8			Coffman, Mrs. Louella	150	250	Coffman, Mrs. Louella	100	150	Coffman, Mrs. Louella	100	150	Coffman, Mrs. Louella	100	150
9			Barfield, J. L.	200	500	Barfield, J. L.	200	500	Barfield, J. L.	200	500	Barfield, J. L.	200	500
10			McLemore, C. E. & His	150	150	McLemore, C. E. & His	150	150	McLemore, C. E. & His	150	150	McLemore, C. E. & His	150	150
11			Portner, Mrs. W. H. & Eric Cassell, C. H.	10 100		Portner, Mrs. W. H. & Eric Cassell, C. H.	10 100		Portner, Mrs. W. H. & Eric Cassell, C. H.	10 100		Portner, Mrs. W. H. & Eric Cassell, C. H.	10 100	
12			Chavers, J. C.	134	250	Chavers, J. C.	134	250	Chavers, J. C.	138	250	Chavers, J. C.	138	250
13			Pruitt, D. C.	300		Pruitt, D. C.	300		Pruitt, D. C.	300		Pruitt, D. C.	300	
14			Chavers, J. C.	133		Chavers, J. C.	137		Chavers, J. C.	137		Chavers, J. C.	137	
15			Pruitt, D. C.	300	350	Pruitt, D. C.	300	350	Pruitt, D. C.	300	350	Pruitt, D. C.	300	350
16			Chavers, J. C.	133	250	Burgess, Amos J.	150	450	Burgess, Amos J.	150	450	Burgess, Amos J.	150	450
	25													
1			Leeth, D. H.	300	700	Leeth, D. H.	300	700	Leeth, D. H.	300	700	Leeth, D. H.	300	700
2			Alford, G. H.			Moore, W. R.	150	350	Moore, W. R.	150	625	Moore, W. R.	150	625
3			Vaughn, Fred	300	600	Vaughn, Fred	300	600	Vaughn, J. A.	300	600	Vaughn, J. A.	300	600
4			Alford, G. H.			Moore, W. R.	150	350	Moore, W. R.	150	625	Moore, W. R.	150	625
5			Vaughn, J. A.	300		Vaughn, J. A.	300		Vaughn, J. A.	300		Vaughn, J. A.	300	
6			Roberts, Chas. A.	158		Roberts, Chas. A.	158		Roberts, Chas. A.	158		Roberts, Chas. A.	158	
7			Martin, J. L.	190	440	Martin, J. L.	190	440	Martin, J. L.	190	440	Mitchell, Davey	185	490 (Escapes 194)
8			Church			Church			Church			Church		
9			Roberts, Mrs. Sophia W.	300	200	Roberts, Mrs. Sophia W.	300	200	Lemons, J. & J.	300	200	Lemons, J. & J.	300	200
10			Morton, A. L.	100	150	Morton, A. L.	100	150	Morton, A. L.	100	150	Morton, A. L.	100	150
11			Gulledge, W. J.	300	300	Gulledge, W. J.	300	300	Gulledge, W. J.	300	500	Gulledge, W. J.	300	500
12			Chavers, J. C.	150	100	Chavers, J. C.	150	100	Chavers, J. C.	150	100	Chavers, J. C.	150	100
13			Chavers, J. C.	300	400	Chavers, J. C.	300	400	Chavers, J. C.	300	400	Chavers, J. C.	300	400
14			Gross, Mrs. J. W.	150	400	Gross, Mrs. J. W.	150	400	Gross, Mrs. J. W.	150	400	Gross, Mrs. J. W.	150	400
15			King, Mrs. Amelia	300	600	King, Mrs. Amelia	300	600	King, Mrs. Amelia	300	600	King, Mrs. Amelia	300	600
16			Bonnie, Mrs. N. H.	100		Bonnie, Mrs. N. H.	40		Bonnie, Mrs. N. H.	60		Bonnie, Mrs. N. H.	100	
17			Carter, Mrs. Olive R.	300	150	Carter, Mrs. Olive R.	300	150	Carter, Mrs. Olive R.	300	150	Carter, Mrs. Olive R.	300	150
18			City			City			City			City		
	26													
1			Brooks, W. H.	300	700	Brooks, W. H.	300	700	Brooks, W. H.	300	700	Brooks, W. H.	300	700
2			Roberts, J. O.	225	164	Roberts, J. O.	225	163	Roberts, J. O.	225	163	Roberts, J. O.	225	163
3			Pizzitola, Vincenzo	350	600	Pizzitola, Vincenzo	350	600	Pizzitola, Vincenzo	350	600	Pizzitola, Vincenzo	350	600
4			Summers, J. H.	150	100	Summers, J. H.	150	100	Summers, J. H.	150	100	Summers, Mrs. J. H. & Adam	150	100
5			Moore, L. R. Mower Co.	300	700	Moore, L. R. Mower Co.	300	700	Moore, L. R. Mower Co.	300	700	Moore, L. R. Mower Co.	300	700
6			Wiener, W. A.	200	400	Wiener, W. A.	200	400	Wiener, W. A.	200	400	Wiener, W. A.	200	400

SURVEY *Alford's Add-  
to Ala City, Ala*

SECTION .....

TOWNSHIP .....

RANGE .....

MAP RECORDED IN

Map Book .....

Page .....

Form 3, S. T. C. - 1921. MINERAL & BRUCE CO. MADRID, N.M.

LOT	BLOCK	IMPROVEMENTS	19.4.0.	VALUE LAND	VALUE IMPTS.	19.4.1.	VALUE LAND	VALUE IMPTS.	19.4.2.	VALUE LAND	VALUE IMPTS.	19.4.3.	VALUE LAND	VALUE IMPTS.
	26													
7			Moore, L. R.	300	400	Moore, L. R.	300	400	Moore, L. R.	300	400	Moore, L. R.	300	400
8			Dummers, J. H.	150	150	Dummers, J. H.	150	150	Dummers, J. H.	150	150	Dummers, Mrs. J. H. & family	150	100
9			Mc Caghen, G. A.	300	450	Mc Caghen, G. A.	300	450	Mc Caghen, Mrs. G. A.	300	450	Mc Caghen, Mrs. G. A.	300	450
10			Martin, J. L.	190	440	Martin, J. L.	190	440	Martin, J. L.	190	440	Martin, J. L.	187	489
11			Smith, M. & W. J.	300	500	Smith, M. & W. J.	300	500	Smith, M. & W. J.	300	500	Smith, M. & W. J.	300	500
12			Martin, Mrs. Julia	200	400	Martin, Mrs. Julia	200	400	Martin, Mrs. Julia	200	400	Martin, Mrs. Julia	200	400
13		0	Woodliff, A. W. Est.	300	200	Woodliff, A. W. Est.	200	200	Woodliff, A. W. Est.	200	300	Woodliff, A. W. Est.	200	300
14		0	Moore, Mrs. Alice	150	100	Moore, Mrs. Alice	150	100	Moore, Mrs. Alice	150	300	Moore, Mrs. Alice	150	300
15			Moore, L. R.	300	600	Moore, L. R.	300	600	Moore, L. R.	300	600	Moore, L. R.	300	600
16			Martin, Mrs. Julia	200		Martin, Mrs. Julia	200		Martin, Mrs. Julia	200		Martin, Mrs. Julia	200	
17			Martin, J. L.	300	2400	Martin, J. L.	300	2400	Martin, J. L.	300	2400	Martin, J. L.	300	2400
18			"	190	440	Martin, J. L.	190	440	Martin, J. L.	190	440	"	187	489
19			"	300		"	300		"	300		"	300	
20			"	190	440	Martin, J. L.	190	440	Martin, J. L.	190	440	"	187	488
	28													
1			Billmeyer, G. C.	300	1500	Pt. Sinclair, Ref. Co. West. Billmeyer, G. C.	75	1500	Pt. Sinclair Ref. Co. West. Billmeyer, G. C.	75	1500	Pt. Sinclair Ref. Co. West. Billmeyer, G. C.	75	1500
2			"	300	1500	Pt. Sinclair, Ref. Co. West. Billmeyer, G. C.	75	1500	Pt. Sinclair Ref. Co. West. Billmeyer, G. C.	75	1500	Pt. Sinclair Ref. Co. West. Billmeyer, G. C.	75	1500
3			Conner, B. B.	150	400	Conner, B. B.	150	400	Conner, B. B.	150	400	Conner, B. B.	150	400
4			"	150		"	150		"	150		"	150	
5			Clayton, W. J.	125	300	Clayton, W. J.	125	300	Clayton, W. J.	125	300	Clayton, W. J.	125	300
6			"	125		"	125		"	125		"	125	
7			Alford, G. H.			Philips, Ann B.	74		Philips, Ann B.			Philips, Ann B.	55	
8		0	Edwards, J. O.	100		Edwards, J. O.	100		Lovoy, Mrs. Angelina	100		Bell, W. A.	100	
9			"	100		"	100		"	100		"	100	
10			Edwards, J. O. & E. C.	100		Edwards, J. O. & E. C.	100		"	100		"	100	
11			"	100		"	100		"	100		"	100	
12			"	100		"	100		"	100		"	100	
13		0	Burgess, S.	150	300	Burgess, S.	150	300	O'Rear, Charles J.	150	300	O'Rear, Charles J.	150	300
14			Emerson, James	75		Emerson, James	75		Emerson, James	75		Emerson, James	150	
15			Burgess, S.	150		Burgess, S.	150		O'Rear, Charles J.	150		O'Rear, Charles J.	150	
16			Emerson, James	75		Emerson, James	75		Emerson, James	75		Emerson, James	150	
17			Church			(Church)			(Church)			Church		
18			Ellis, W. J.	100		Ellis, W. J.	100		Ellis, W. J.	100		Emerson, James	100	
19			Church			(Church)			Church			Church		
20			Ellis, W. J.	100		Ellis, W. J.	100		Ellis, W. J.	100		Emerson, James	100	
21			Church			Church			Church			Church		
22			Emerson, James	75	250	Emerson, James	75	250	Emerson, James	75	250	Emerson, James	75	250
23			Short			Short			Short			Short		
24			Emerson, James	75		Emerson, James	75		Emerson, James	75		Emerson, James	75	
25			Plais, Tony	150	700	Plais, Tony	150	700	Plais, Tony	150	700	Plais, Tony	150	700
26			Higgins, J. T.	100	100	Higgins, J. T.	100	100	Higgins, J. T.	100	100	Higgins, J. T.	100	100
27			Plais, Tony	150		Plais, Tony	150		Plais, Tony	150		Plais, Tony	150	
28			Quillo, Vito & Wife	100	700	Quillo, Vito & Wife	100	700	Quillo, Vito & Wife	100	700	Quillo, Vito & Wife	100	700
29		0	Savage, Dr. H. J.	150		Savage, Dr. H. J.	150		Savage, Dr. H. J.	150		Savage, Dr. H. J.	150	
30			Quillo, Vito & Wife	100		Quillo, Vito & Wife	100		Quillo, Vito & Wife	100		Quillo, Vito & Wife	100	

**SURVEY** *Alford's Add-*  
*to Ala City, Ala*

SECTION .....  
TOWNSHIP .....  
RANGE .....  
MAP RECORDED IN  
Map Book ..... Page .....

Form 3 S. T. C. - 1121, MARSHALL & BRUCE CO., NASHVILLE

LOT	BLOCK	IMPROVEMENTS	19.4.0.	VALUE LAND	VALUE IMPTS.	19.4.1.	VALUE LAND	VALUE IMPTS.	19.4.2.	VALUE LAND	VALUE IMPTS.	19.4.3.	VALUE LAND	VALUE IMPTS.
	28													
31		⓪ Savage, Dr. H. J.		150		Savage, Dr. H. J.	150		Savage, Dr. H. J.	150		Savage, Dr. H. J.	150	
32		Cuillo, Vito + Wife	100			Cuillo, Vito + Wife	100		Cuillo, Vito + Wife	100		Cuillo, Vito + Wife	100	
33		⓪ Savage, Dr. H. J.	200			Savage, Dr. H. J.	200		Savage, Dr. H. J.	200		Savage, Dr. H. J.	200	
34		Cuillo, Vito + Wife	100			Cuillo, Vito + Wife	100		Cuillo, Vito + Wife	100		Cuillo, Vito + Wife	100	
35		Shyrt, J. H.	300	400		Shyrt, J. H.	300	400	Shyrt, J. H.	300	500	Shyrt, J. H.	300	500
36		Lamvale, Frank	375	600		Lamvale, Frank	375	600	Lamvale, Frank	375	600	Lamvale, Frank	375	600
37		"	375			"	375		"	375		"	375	
38		Emerson, James	400	700		Emerson, James	400	700	Emerson, James	400	700	Emerson, James	400	700
39		⓪ Davis, Joe A. & Epe	400	400		Davis, Joe A. & Epe	400	400	Davis, Joe A. & Epe	400	400	Davis, Joe A. & Epe	400	400
40		Chicasilla, J. B.	450			Chicasilla, J. B.	450		Chicasilla, J. B.	450		Chicasilla, J. B.	450	
41		Alford, O. H.				Philips, Ann B.	74		Philips, Ann B.			Philips, Ann B.	55	
42		(c) The American Natl Bk				American Natl Bk	750		The American Natl Bk	750		The Amer. Natl Bank	750	
43		⓪ Dilwey, Dr. G. E.	400			Dilwey, Dr. G. E.	400		Dilwey, Dr. G. E.	400		Dilwey, Dr. G. E.	400	
44		"	400			"	400		"	400		"	400	
45		⓪ Lohrey, L. E.	600	1000		Lohrey, L. E.	600	1000	Lohrey, L. E.	600	1000	Lohrey, L. E.	600	1000
46		"	600			"	600		"	600		"	600	
47		"	600			"	600		"	600		"	600	
	29													
1		⓪ Pilittera, Louis	150	600		Pilittera, Louis	150	600	Pilittera, Louis	150	600	Pilittera, Louis	150	600
2		"	150			"	150		"	150		"	150	
3		Aglioli, Mrs. Dalice	200	400		Aglioli, Mrs. Dalice	200	400	Aglioli, G. G.	200	400	Aglioli, G. G.	200	400
4		(c) Republic Steel Corp				Republic Steel Corp			Republic Steel Corp			Republic Steel Corp		
5		Aglioli, Jimmie	200	200		Aglioli, Jimmie	200	200	Aglioli, Jimmie	200	200	Aglioli, Jimmie	200	200
6		⓪ Nixon, Mrs. Street Adm	150			Nixon, Mrs. Street Adm	150		Nixon, Mrs. Street Adm	150		Nixon, Mrs. Street Adm	150	
7		Phillips, W. O.	150	150		Phillips, W. O.	150	150	Phillips, W. O.	150	150	Phillips, W. O.	150	150
8		⓪ Nixon, Mrs. Street Adm	250	1200		Nixon, Mrs. Street Adm	250	1200	Nixon, Mrs. Street Adm	250		Standard Oil Co	500	
9		"	250			"	250		"	250		"	500	
10		"	250			"	250		"	250		"	500	
11		Aglioli, Mrs. Dalice	150	500		Aglioli, Dalice	150	500	Aglioli, Mrs. D. H.	150	500	Aglioli, Mrs. D. H.	150	500
12		⓪ Nixon, Mrs. Street Adm	150	300		Nixon, Mrs. Street Adm	150	300	Nixon, Mrs. Street Adm	150	300	Nixon, Mrs. Street Adm	150	400
13		Aglioli, Mrs. Dalice	150			Aglioli, Dalice	150		Aglioli, Mrs. D. H.	150		Aglioli, Mrs. D. H.	150	
14		⓪ Nixon, Mrs. Street Adm	150			Nixon, Mrs. Street Adm	150		Nixon, Mrs. Street Adm	150		Nixon, Mrs. Street Adm	150	
15		Alford, O. H.				Philips, Ann B.	74		Philips, Ann B.			Philips, Ann B.	54	
16		short				short			short			short		
17		Brooks, Mrs. Cora	150	200		Brooks, Mrs. Cora	150	200	Brooks, Mrs. Cora	150	200	Brooks, Mrs. Cora	150	200
18		⓪ Christopher, R.	84	125		Christopher, R.	84	125	Christopher, R.	145	500	Christopher, R.	145	500
19		Brooks, Mrs. Cora	150	200		Brooks, Mrs. Cora	150	200	Brooks, Mrs. Cora	150	200	Brooks, Mrs. Cora	150	200
20		⓪ Christopher, R.	84	125		Christopher, R.	84	125	Christopher, R.	145	500	Christopher, R.	145	500
21		Brooks, Mrs. Cora	150	300		Brooks, Mrs. Cora	150	300	Brooks, Mrs. Cora	150	300	Brooks, Mrs. Cora	150	300
22		Pardi, Angelo	200	700		Pardi, Angelo	200	700	Pardi, Angelo	200	700	Pardi, Angelo	200	700
23		Brooks, Mrs. Cora	150			Brooks, Mrs. Cora	150		Brooks, Mrs. Cora	150		Brooks, Mrs. Cora	150	
24		Pardi, Angelo	200			Pardi, Angelo	200		Pardi, Angelo	200		Pardi, Angelo	200	
25		short				short			short			short		
26		⓪ Nixon, Mrs. Street Adm	150			Nixon, Mrs. Street Adm	150		Nixon, Mrs. Street Adm	150		Nixon, Mrs. Street Adm	150	
27		Alford, O. H.				Philips, Ann B.	74		Philips, Ann B.			Philips, Ann B.	54	



SURVEY *Alford's Add -*  
*to Ala City, Ala*

SECTION .....  
TOWNSHIP .....  
RANGE .....

MAP RECORDED IN  
Map Book ..... Page .....

Form 3, S. T. D. - 1921. MARSHALL & BRUCE CO., HARRISVILLE

LOT	BLOCK	IMPROVEMENTS	19.4.0...	VALUE LAND	VALUE IMPTS.	19.4.1.	VALUE LAND	VALUE IMPTS.	19.4.2	VALUE LAND	VALUE IMPTS.	19.4.3	VALUE LAND	VALUE IMPTS.
	29													
28			Nixon, Mrs. Trust Adm.	150		Nixon, Mrs. Trust Adm.	150		Nixon, Mrs. Trust Adm.	150		Nixon, Mrs. Trust Adm.	150	
29			Christopher, R.	83	125	Christopher, R.	83	125	Christopher, R.	145	500	Christopher, R.	145	500
30			Kirkland, Effie + Joe	188		Kirkland, Effie + Joe	188		Kirkland, Effie + Joe	188		Kirkland, Effie + Joe	188	
31			Christopher, R.	83	125	Christopher, R.	83	125	Christopher, R.	145	500	Christopher, R.	145	500
32			Kirkland, Effie + Joe	187		Kirkland, Effie + Joe	187		Kirkland, Effie + Joe	187		Kirkland, Effie + Joe	187	
33		(c) Kyle Realty Co. Pt. Elliott, Mrs. Eula	225 300	1400 500	Kyle Realty Co. Elliott, Mrs. Eula	225 300	1400 500	pt. Kyle Realty Co. Pt. Elliott, Mrs. Eula	225 300	1400 500	pt. Kyle Realty Co. Pt. Elliott, Mrs. Eula	225 300	1400 500	
34			Pardi, Angelo	200	1500	Pardi, Angelo	200	1500	Pardi, Angelo	200	1500	Pardi, Angelo	200	1500
35			"	200		"	200		"	200		"	200	
36			Noojin, B.L.	150		Noojin, B.L.	150		Noojin, B.L.	150		Noojin, B.L.	150	
37			"	150		"	150		"	150		"	150	
38			Roberts, Gaines O.	75		Roberts, Gaines O.	75		Roberts, Gaines O.	75		Roberts, Gaines O.	75	
39			"	75		Brooker, C. E.	75		Brooker, C. E.	350	350	Brooker, C. E.	350	700
40			Brooker, Mrs. Ruby	500	800	Brooker, Mrs. Ruby	500	800	Brooker, Mrs. Ruby	500	800	Brooker, Mrs. Ruby	500	800
41			Allsup, H.W. + Etals	500	100	Allsup, H.W. + Etals	500	900	Allsup, H.W. + Etals	500	1500	Allsup, H.W. + Etals	500	1500
42			"	500	100	"	500	100	"	500	100	"	500	100
	31													
1			Stansell, Amanda G.	200	300	Stansell, Amanda G.	200	300	Stansell, Amanda G.	200	300	Stansell, Amanda G.	200	300
2			McClendon, L.W.	400	900	McClendon, L.W.	400	900	McClendon, L.W.	400	900	McClendon, L.W.	400	900
3			Dault, L.E. + Opal	200	400	Dault, L.E. + Opal	200	600	Dault, L.E. + Opal	200	600	Dault, L.E. + Opal	200	600
4			Moon, L.R.	300	250	Moon, L.R.	300	250	Moon, L.R.	300	250	Moon, L.R.	300	250
5			Martin, J.L.	190	440	Martin, J.L.	190	440	Martin, J.L.	190	440	Martin, J.L.	187	488
6			House, Rosa Lee	300	300	House, Rosa Lee	300	300	House, Rosa Lee	300	300	House, Rosa Lee	300	300
7			Waldrop, J.F.	175	300	Waldrop, J.F.	175	300	Waldrop, J.F.	175	300	Waldrop, J.F.	175	300
8			Cantrell, Mrs. Lily	300	200	Cantrell, Mrs. Lily	300	200	Cantrell, Mrs. Lily	300	200	Cantrell, Mrs. Lily	300	200
9			Boman, Mrs. N.H.	200	200	Boman, Mrs. N.H.	200	200	Boman, Mrs. N.H.	200	200	Boman, Mrs. N.H.	200	200
10			Riley, Mrs. Emma	300	200	Riley, Mrs. Emma	300	200	Riley, Mrs. Emma	300		Riley, Mrs. Emma	300	
11			Phillips, W.O.	150	300	Phillips, W.O.	150	300	Phillips, W.O.	150	300	Phillips, W.O.	150	300
12			Cantrell, Mrs. Lily	300	800	Cantrell, Mrs. Lily	300	800	Cantrell, Mrs. Lily	300	800	Cantrell, Mrs. Lily	300	800
13			Roberts, J.O.	225	164	Roberts, J.O.	225	163	Roberts, J.O.	225	163	Roberts, J.O.	225	163
14			Phillips, Mrs. Adress	300	250	Leftwich, M.L.	300	250	Leftwich, M.L.	300	250	Leftwich, M.L.	300	250
15			Quice, Dr. C.L.	150	150	Quice, Dr. C.L.	150	150	Quice, Dr. C.L.	150	150	Quice, Dr. C.L.	150	150
16			Phillips, Mrs. Adress	300		Leftwich, M.L.	300		Leftwich, M.L.	300		Leftwich, M.L.	300	
17			Roberts, J.O.	225	164	Roberts, J.O.	225	163	Roberts, J.O.	225	163	Roberts, J.O.	225	163
18			Leftwich, M.L.	300	1750	Leftwich, M.L.	300	1750	Leftwich, M.L.	300	1750	Leftwich, M.L.	300	1750
19			Leftwich, Mrs. Thru	200	150	Leftwich, Mrs. Thru	200	150	Leftwich, Mrs. Thru	200	150	Leftwich, Mrs. Thru	200	225
20			Leftwich, A.W.	300	600	Leftwich, Mrs. Thru	300	600	Leftwich, Mrs. Thru	300	600	Leftwich, Mrs. Thru	300	600
	32													
1			Riley Real Est. & Ins. Co.	100	200	Riley Real Est. & Ins. Co.	100	200	Riley Real Est. & Ins. Co.	100	200	Riley Real Est. & Ins. Co.	100	200
2			Church			Church			Church			Church		
3			Roberts, J.O.	225	164	Roberts, J.O.	225	163	Roberts, J.O.	225	163	Roberts, J.O.	225	163
4			church			church			church			church		
5			Roberts, Gaines O.	75		Roberts, Gaines O.	75		Brasher, L.A.	60	500	Brasher, L.A.	60	500
6			Allsup, H.W.	300	175	Allsup, H.W.	300	175	Allsup, H.W.	300	175	Allsup, H.W.	300	175
7			Martin, J.L.	100		Martin, J.L.	100		Brasher, L.A.	60	500	Brasher, L.A.	60	500
8			Allsup, H.W.	300	350	Allsup, H.W.	300	350	Allsup, H.W.	300	350	Allsup, H.W.	300	350

SURVEY Alford's Add-  
to Ala City, Ala

SECTION .....

TOWNSHIP .....

RANGE .....

MAP RECORDED IN

Map Book..... Page.....

Form 3, S. T. O. 44121 - MARSHALL & BRUCE CO., HARRISVILLE

LOT	BLOCK	IMPROVEMENTS	1940	VALUE LAND	VALUE IMPTS.	1941	VALUE LAND	VALUE IMPTS.	1942	VALUE LAND	VALUE IMPTS.	1943	VALUE LAND	VALUE IMPTS.
	32													
9		① Morris, Archie L.	Morris, Archie L.	200		Morris, Archie L.	200		Morris, Archie L.	200		Morris, Archie L.	200	
10		① Nixon, Mrs. Street Adm	Nixon, Mrs. Street Adm	300	200	Nixon, Mrs. Street Adm	300	200	Nixon, Mrs. Street Adm	300	200	Nixon, Mrs. Street Adm	300	400
11		① Willingham, Mrs. Ann	Willingham, Mrs. Ann	200	240	Willingham, Mrs. Ann	200	240	Willingham, Mrs. Ann	200	240	Willingham, Mrs. Ann	200	240
12		① Roberts, J. O.	Roberts, J. O.	225	163	Roberts, J. O.	225	163	Roberts, J. O.	225	163	Roberts, J. O.	225	163
13		Hollingsworth, J. D.	Hollingsworth, J. D.	200	250	Hollingsworth, J. D.	200	250	Hollingsworth, J. D.	200	250	Hollingsworth, J. D.	200	250
14		Hill, E. A.	Hill, E. A.	200	400	Hill, E. A.	200	400	Hill, E. A.	200	400	Hill, E. A.	200	400
15		① Roberts, Chas. W.	Roberts, Chas. W.	158		Roberts, Chas. W.	158		Roberts, J. O.	158		Roberts, J. O.	158	
16		Alford, O. H.	Philipson, Ann B.		74	Philipson, Ann B.		74	Philipson, Ann B.		54	Philipson, Ann B.		54
17		① Roberts, J. O.	Roberts, J. O.	225	163	Roberts, J. O.	225	163	Roberts, J. O.	225	163	Roberts, J. O.	225	163
18		Williams, W. S.	Williams, W. S.	300	750	Williams, W. S.	300	750	Williams, Mrs. Pearl	300	750	Williams, Mrs. Pearl	300	750
	33													
1		Smith, Mrs. Louie A.	Smith, Mrs. Louie A.	250	600	Smith, Mrs. Louie A.	250	600	Smith, Mrs. Louie A.	250	600	Smith, Mrs. Louie A.	250	600
2		① Roberts, J. O.	Mary, Chas. H.	300	500	Mary, Chas. H.	300	500	Mary, Chas. H.	300	700	Mary, Chas. H.	300	700
3		Smith, Mrs. Louie A.	Smith, Mrs. Louie A.	200	700	Smith, Mrs. Louie A.	200	700	Smith, Mrs. Louie A.	200	700	Smith, Mrs. Louie A.	200	700
4		Elliot, Mrs. Lindsey	Elliot, Mrs. Lindsey	200	300	Elliot, Mrs. Lindsey	200	300	Elliot, Mrs. Lindsey	200	300	Elliot, Mrs. Lindsey	200	300
5		① Roberts, J. O.	Roberts, J. O.	100		Roberts, J. O.	100		Roberts, J. O.	100		Roberts, J. O.	100	
6		Chavers, J. C.	Chavers, J. C.	300	150	Chavers, J. C.	300	150	Chavers, J. C.	300	150	Chavers, J. C.	300	150
7		"	Woodham, A. L.	100	300	Woodham, A. L.	100	300	Woodham, A. L.	100	300	Woodham, W. H.	100	500
8		Kell, E. P.	Kell, E. P.	300	500	Kell, E. P.	300	500	Kell, E. P.	300	500	Kell, E. P.	300	500
9		② Lethy, D. H.	Hall, Virgil	200	600	Hall, Virgil	200	600	Hall, Virgil	200	600	Hall, Virgil	200	600
10		Clayton, W. Y.	Clayton, W. Y.	300	450	Clayton, W. Y.	300	450	Clayton, W. Y.	300	450	Clayton, W. Y.	300	450
11		① Moon, W. A.	Yother, L. A.	200	300	Yother, L. A.	200	300	Yother, L. A.	200	300	Yother, L. A.	200	300
12		Young, Mrs. Lydia	Young, Miss Ellen	300	200	Young, Miss Ellen	300	200	Young, Miss Ellen	300	200	Stokely, Clara C.	300	800
13		Muskett, W. A.	Pt. Woodham, Mrs. M. L.	150	600	Pt. Woodham, Mrs. M. L.	150	600	Pt. Woodham, Mrs. M. L.	150	600	Pt. Woodham, Mrs. M. L.	150	600
14		Luther, Mrs. Carrie	Luther, Mrs. Carrie	200		Luther, Mrs. Carrie	200		Luther, Mrs. Carrie	200		Luther, Mrs. Carrie	200	
15		Pt. Woodham, Mrs. M. L.	Pt. Woodham, Mrs. M. L.	150	900	Pt. Woodham, Mrs. M. L.	150	900	Pt. Woodham, Mrs. M. L.	150	900	Pt. Woodham, Mrs. M. L.	150	900
16		Wysick, Miss Nora	Wysick, Miss Nora	300	400	Wysick, Miss Nora	300	400	Wysick, Miss Nora	300	400	Wysick, Miss Nora	300	400
	34													
1		① Penn, Mrs. S. M.	Penn, Mrs. S. M.	200	600	Penn, Mrs. S. M.	200	600	Penn, Mrs. S. M.	200	600	Penn, Mrs. S. M.	200	600
2		Martin, J. L.	Martin, J. L.	190	440	Martin, J. L.	190	440	Martin, J. L.	190	440	Thompson, C. N.	150	300
3		① Penn, Mrs. S. M.	Penn, Mrs. S. M.	200	600	Penn, Mrs. S. M.	200	600	Penn, Mrs. S. M.	200	600	Penn, Mrs. S. M.	200	600
4		Martin, J. L.	Martin, J. L.	190	440	Martin, J. L.	190	440	Martin, J. L.	190	440	Martin, J. L.	187	488
5		Martin, Mrs. Julia	① Allen, Jas. B.	100		① Dawson, J. W.	150	850	① Barnard, J. C.	200	400	① Barnard, J. C.	200	400
6		Martin, J. L.	Martin, J. L.	190	440	Martin, J. L.	190	440	Martin, J. L.	190	440	Martin, J. L.	187	
7		Martin, Mrs. Julia	① Allen, Jas. B.	100		① Dawson, J. W.	150	850	① Smith, R. B.	100	500	① Smith, R. B.	100	500
8		① Roberts, G. W.	Roberts, G. W.	100	600	Roberts, G. W.	100	600	Roberts, G. W.	100	600	Roberts, G. W.	100	600
9		Martin, Mrs. Julia	① Dawson, J. W.	100		① Dawson, J. W.	100		Dawson, J. W.	200	900	Dawson, J. W.	200	900
10		① Roberts, G. W.	Roberts, G. W.	75		Roberts, G. W.	75		Roberts, G. W.	75		Roberts, G. W.	100	600
11		Martin, Mrs. Julia	Crawford, W. C.	100	800	Crawford, W. C.	100	800	Crawford, W. C.	100	800	Crawford, W. C.	100	800
12		① Christopher, R.	Christopher, R.	83		Christopher, R.	83		Christopher, R.	130		Christopher, R.	130	
13		① Doughty, Clarence W. Jr.	Doughty, Clarence W. Jr.	125	800	Doughty, Clarence W. Jr.	125	500	Doughty, Clarence W. Jr.	125	500	Doughty, Clarence W. Jr.	125	500
14		① Roberts, J. O.	Roberts, J. O.	225	163	Roberts, J. O.	225	163	Foster, J. A. & Wife	225		Foster, J. A. & Wife	225	
15		① Doughty, Clarence W. Jr.	Doughty, Clarence W. Jr.	125	500	Doughty, Clarence W. Jr.	125	500	Doughty, Clarence W. Jr.	125	500	Doughty, Clarence W. Jr.	125	500
16		Murphy, Mrs. Lottie D.	Murphy, Mrs. Lottie D.	300	1000	Murphy, Mrs. Lottie D.	300	1000	Murphy, Mrs. Lottie D.	300	1000	Murphy, Mrs. Lottie D.	300	1000
17		Lisimba, R. H.	Lisimba, R. H.	150		Lisimba, R. H.	150		Gilbert, E. J.	150		Gilbert, E. J.	150	

SURVEY *Alford's Add -*  
*to Ala City, Ala*

SECTION .....  
TOWNSHIP .....  
RANGE .....

MAP RECORDED IN  
Map Book ..... Page .....

Form 3 S. T. C. 4231 - MARSHALL & BAUCE CO. HAYVILLE

LOT	BLOCK	IMPROVEMENTS	1940	VALUE LAND	VALUE IMPTS.	1941	VALUE LAND	VALUE IMPTS.	1942	VALUE LAND	VALUE IMPTS.	1943	VALUE LAND	VALUE IMPTS.
	34													
18			Gilbert, E. J.	250	600	Gilbert, E. J.	250	600	Gilbert, E. J.	250	600	Gilbert, E. J.	250	600
19			Near, Mrs. Feie	200		Near, Mrs. Feie	200		Near, Mrs. Feie	200		Near, Mrs. Feie	100	
20			Gilbert, E. J.	250	400	Gilbert, E. J.	250	400	Gilbert, E. J.	250	400	Gilbert, E. J.	200	400
21			Near, Dandy	200	600	Near, Dandy	200	600	Near, Dandy	200	600	Near, Dandy	200	600
22		⓪	Page, C. E.	250	250	Page, C. E.	250	250	Page, C. E.	250	250	Page, C. E.	250	250
23			Near, Dandy	200	700	Near, Dandy	200	700	Near, Dandy	200	700	Near, Dandy	200	700
24		⓪	Page, C. E.	250	250	Page, C. E.	250	250	Page, C. E.	250	250	Page, C. E.	250	250
	35													
1			Pt. Wilbanks, E. L. Bell, W. A.	75 100	250	Pt. Wilbanks, E. L. Bell, W. A.	75 100	250	Pt. Wilbanks, E. L. Bell, W. A.	75 100	250	Pt. Wilbanks, Ethel L. Bell, W. A.	75 100	250
2			Wilbanks, Ruth E.	100	2400	Wilbanks, Ruth E.	300	1600	Wilbanks, Ethel L.	300	1600	Wilbanks, Ethel L.	300	1600
3			Pt. Wilbanks, E. L. Bell, W. A.	75 100	250	Pt. Wilbanks, E. L. Bell, W. A.	75 100	250	Pt. Wilbanks, E. L. Bell, W. A.	75 100	250	Pt. Wilbanks, E. L. Bell, W. A.	75 100	250
4		⓪	Dinger, J. C.	100	200	Dinger, J. C.	100	200	Dinger, J. C.	100	200	Dinger, J. C.	100	200
5			Pt. Wilbanks, E. L. Bell, W. A.	75 100	250	Pt. Wilbanks, E. L. Bell, W. A.	75 100	250	Pt. Wilbanks, E. L. Bell, W. A.	75 100	250	Pt. Wilbanks, Ethel L. Bell, W. A.	75 100	250
6		⓪	Dinger, J. C.	100		Dinger, J. C.	100		Dinger, J. C.	100		Dinger, J. C.	100	
7			Wilbanks, E. L. Bell, W. A.	75 100	250	Wilbanks, E. L. Bell, W. A.	75 100	250	Wilbanks, E. L. Bell, W. A.	75 100	250	Wilbanks, Ethel L. Bell, W. A.	75 100	250
8			Womack, R. J.	300	200	Womack, R. J.	300	200	Womack, R. J.	300	200	Womack, R. J.	300	200
9			Collum, Mrs. M. L.	113	175	Collum, Mrs. M. L.	113	175	Collum, Mrs. M. L.	113	175	Collum, Mrs. M. L.	113	175
10		⓪	Griffincamp, A. J.	200		Griffincamp, A. J.	200		Womack, R. J.	200		Womack, R. J.	200	
11			Collum, Mrs. M. L.	112		Collum, Mrs. M. L.	112		Collum, Mrs. M. L.	112		Collum, Mrs. M. L.	112	
12		⓪	Leftwich, A. W.	200	300	Leftwich, A. W.	200	300	Leftwich, A. W.	200	300	Leftwich, A. W.	200	300
13			Collum, Mrs. M. L.	200	200	Collum, Mrs. M. L.	200	200	Collum, Mrs. M. L.	200	200	Collum, Mrs. M. L.	200	200
14		⓪	Leftwich, A. W.	200		Leftwich, A. W.	200		Leftwich, A. W.	200		Leftwich, A. W.	200	
15			Noojin, B. L.	150	1000	Noojin, B. L.	150	1000	Noojin, B. L.	150	1000	Noojin, B. L.	150	1000
16		⓪	Noojin, B. L. Jr.	250	1250	Noojin, B. L. Jr.	250	1450	Noojin, B. L. Jr.	250	1450	Noojin, B. L. Jr.	250	1450
17			Noojin, B. L.	150		Noojin, B. L.	150		Noojin, B. L.	150		Noojin, B. L.	150	
18		⓪	Noojin, B. L. Jr.	250		Noojin, B. L. Jr.	250		Noojin, B. L. Jr.	250		Noojin, B. L. Jr.	250	
	36													
1		⓪	Graves, D. A. W. & Lohay	150	225	Graves, D. A. W. & Lohay	150	225	Graves, D. A. W. & Lohay	150	225	Graves, D. A. W. & Lohay	200	375
2			"	150	225	"	150	225	"	150	225	"	200	375
3			"	150	225	"	150	225	"	150	225	"	200	375
4			"	150	225	"	150	225	"	150	225	"	200	375
5			Bell, W. A.	100	250	Bell, W. A.	100	250	Bell, W. A.	100	250	Bell, W. A.	100	250
6			"	100	250	"	100	250	"	100	250	"	100	250
	37													
1			(c) Republic Steel Corp.			Republic Steel Corp.			Republic Steel Corp.			Republic Steel Corp.		
2			"			"			"			"		
3			(c) Dwight Mfg. Co.	250	500	Gadsden Ice & Fuel Co. Inc.	250	500	Gadsden Ice & Fuel Co. Inc.	250	1000	Gadsden Ice & Fuel Co.	250	500
4			"	250		"	250		"	250		"	250	
5			"	250		"	250		"	250		"	250	
6			"	250		"	250		"	250		"	250	
7			(c) Republic Steel Corp.			Republic Steel Corp.			Republic Steel Corp.			Republic Steel Corp.		
8			"			"			"			"		
9			Sharpton, Jas. W.	250	1800	Sharpton, Jas. W.	250	1800	Sharpton, Jas. W.	350	1800	Sharpton, Jas. W.	350	1800
10			"	250		"	250		"	350		"	350	
11		⓪	McCord, E. O. & Rena B.	100		McCord, E. O. & Rena B.	100		McCord, E. O. & Rena B.	100		McCord, E. O. & Rena B.	100	



**SURVEY** *Alford's Add.*  
*to Ala City, Ala*

SECTION.....

TOWNSHIP.....

RANGE.....

MAP RECORDED IN

Map Book..... Page.....

Form 3 S. T. C. - 4021 MARSHALL & BRUCE CO. BIRMINGHAM

LOT	BLOCK	IMPROVEMENTS	19.4.0.	VALUE LAND	VALUE IMPTS.	19.4.1.	VALUE LAND	VALUE IMPTS.	19.4.2.	VALUE LAND	VALUE IMPTS.	19.4.3.	VALUE LAND	VALUE IMPTS.
	37													
12			McLeod, E. O. + Russ B.	1.00		McLeod, E. O. + Russ B.	1.00		McLeod, E. O. + Russ B.	1.25		McLeod, E. O. + Russ B.	1.25	
13			"	1.00		"	1.00		"	1.25		"	1.25	
14			"	1.00		"	1.00		"	1.00		"	1.00	
15			"	1.00		"	1.00		"	1.00		"	1.00	
16			Sharpton, Jas. W.	1.00	7.00	Sharpton, Jas. W.	1.00	7.00	Sharpton, Jas. W.	1.00	7.00	Sharpton, Jas. W.	1.00	7.00
17			"	1.00		"	1.00		"	1.00		"	1.00	
18			Jarvis, Frank + Wife	1.00		Jarvis, Frank + Wife	1.00	2.00	Jarvis, Frank + Wife	1.00	2.00	Jarvis, Frank + Wife	1.00	3.50
19			Jarvis, Frank + Wife	1.00		"	1.00		"	1.00		"	1.00	2.00
20			"	1.00		"	1.00		"	1.00		"	1.00	
21			"	1.00	1.00	"	1.00	1.00	"	1.00	1.00	"	1.00	
	38													
1		(c) Republic Steel Corp.				Republic Steel Corp.			Howell, G. M.	1.25	2.50	Howell, G. M.	2.50	5.00
2		"				"			"	1.25		"	1.25	
3		(d) Alexander, Mrs. J. W.	1.25	3.50	Alexander, Mrs. J. W.	1.25	3.50	Alexander, Mrs. J. W.	1.25	3.50	Alexander, Mrs. J. W.	1.25	3.50	
4		"	1.25		"	1.25		"	1.25		"	1.25		
5		Neal, J. B.	1.50	4.00	Neal, J. B.	1.50	4.00	Neal, J. B.	1.50	4.00	Neal, J. B.	1.50	4.00	
6		"	1.50		"	1.50		"	1.50		"	1.50		
7		Alford, G. H.	1.00		Philipsen, Ann B.	73		Philipsen, Ann B.			Philipsen, Ann B.	54		
8		(d) Mitchell, L. A.	1.00		Edmore, Sadie + Mitchell	1.00		Edmore, Sadie + Mitchell	1.00		Edmore, Sadie + Mitchell	1.00		
9		"	1.00		"	1.00		"	1.00		"	1.00		
10		Martin, J. L.	1.90	4.40	Martin, J. L.	1.90	4.40	Martin, J. L.	1.90	4.40	Martin, J. L.	1.87	4.88	
11		"	1.90		"	1.90		"	1.90		"	1.87		
12		"	1.60		"	1.60		"	1.60		"	1.87		
13		Martin, Mrs. Julia	2.00		Martin, Mrs. Julia	2.00		Martin, Mrs. Julia	2.00		Martin, Mrs. Julia	2.00		
14		"	2.00		"	2.00		"	2.00		"	2.00		
15		(d) Roberts, Chas. A.	1.58		Roberts, Chas. A.	1.58		Roberts, Chas. A.	1.58		Roberts, Chas. A.	1.58		
16		"	1.58		"	1.58		"	1.58		"	1.58		
17		Brown, Ann	1.00	2.40	Philipsen, Ann B.	1.00	2.40	Philipsen, Ann B.	1.00	8.90	Philipsen, Ann B.	2.00	8.90	
18		"	1.00		"	1.00		"	1.00		"	2.00		
	39													
1		Alford, G. H.			Philipsen, Ann B.	73		Philipsen, Ann B.	1.20	2.00	Philipsen, Ann B.	1.50	6.00	
2		"			"	73		"	1.20		"	1.50	6.00	
3		"			"	73		"	1.20		"	1.50	6.00	
4		"			"	73		"	1.20		"	1.50		
5		"			"	73		"	1.20		"	1.50		
6		Dupree, J. B.	50		Dupree, J. B.	50		Dupree, J. B.	50		Dupree, J. B.	50		
7		Dupree, J. B.	50		"	50		"	50		"	50		
8		Dupree, J. B.	50		"	50		"	50		"	50		
9		Dupree, J. B.	1.00		"	1.00		"	1.00		"	1.50		
10		Dupree, J. B.	3.00	9.00	"	3.00	9.00	"	3.00	9.00	"	3.00	9.00	
11		Dupree, J. B.	3.00	15.00	"	3.00	15.00	"	3.00	15.00	"	3.00	15.00	
12		Leftwich, M. L.	1.00	1.50	Leftwich, M. L.	1.00	1.50	Leftwich, M. L.	1.00	1.50	Leftwich, M. L.	1.00	1.50	
13		"	1.00	1.50	"	1.00	1.50	"	1.00	1.50	"	1.00	1.50	
14		Leftwich, M. L.	1.00	1.50	Leftwich, M. L.	1.00	1.50	Leftwich, M. L.	1.00	1.50	Leftwich, M. L.	1.00	1.50	
15		(d) Smallgrove, L. A.	80		Smallgrove, L. A.	80		Smallgrove, L. A.	80		Smallgrove, L. A.	80		



SURVEY Alford's Add-  
to Ala City, Ala

SECTION .....  
TOWNSHIP .....  
RANGE .....

MAP RECORDED IN  
Map Book ..... Page .....

FORM 3, S. T. C. 1421, MARSHALL & BRUCE CO., MARVILLE

LOT	BLOCK	IMPROVEMENTS	19.4.0.	VALUE LAND	VALUE IMPTS.	19.4.1.	VALUE LAND	VALUE IMPTS.	19.4.2	VALUE LAND	VALUE IMPTS.	19.4.3	VALUE LAND	VALUE IMPTS.
	39													
16		Smellgrove, J.A.	80			Smellgrove, J.A.	80		Smellgrove, J.A.	80		Smellgrove, J.A.	80	
17		alford O H	105			Philipsen, Ann B.	73		Philipsen, Ann B.			Philipsen, Ann B.	54	300
18		" "	105			"	73		"			"	54	
19		① Crawford, Andrew	250	1800		Crawford, Andrew	250	1800	Crawford, Andrew	250	1800	W <sup>2</sup> Crawford, Andrew Pt. 100	500	500
20		"	250	500		"	250	500	"	250	500	W <sup>2</sup> Crawford, Andrew Pt. 125	1500	1500
21		"	250			"	250		"	250		W <sup>2</sup> Crawford, Andrew Pt. 100	100	
22		"	250			"	250		"	250		W <sup>2</sup> Crawford, Andrew Pt. 125	125	
	40													
1		① Page, C. E.	300			Page, C. E.	300		Page, C. E.	300		Page, C. E.	300	
2		"	60			"	60		"	150	900	"	150	900
3		"	60			"	60		"	150		"	150	
4		Payton, J. A.	25			Payton, J. A.	25		Payton, J. A.	25		Payton, J. A.	25	
5		" "	25			" "	25		" "	25		" "	25	
6		alford O H				Philipsen, Ann B.	74		Philipsen, Ann B.			Philipsen, Ann B.	54	
7		" "				" "	74		" "			" "	54	
8		Economy, Mrs. L.	50	200		Economy, Mrs. L.	50	200	Economy, Mrs. L.	50	300	Economy, Mrs. L.	50	300
9		"	50			"	50		"	50		"	50	
10		Church				Church			Church			Church		
11		"				"			"			"		
12		"				"			"			"		
13		"				"			"			"		
14		"				"			"			"		
15		Leftwich, A. W.	100	250		Leftwich, A. W.	100	250	Leftwich, A. W.	100	250	Leftwich, A. W.	100	250
16		"	100			"	100		"	100		"	100	
17		Leftwich, Mrs. S.	100	150		Leftwich, Mrs. S.	100	150	Leftwich, Mrs. S.	100	150	Leftwich, Mrs. S.	100	150
18		"	100			"	100		"	100		"	100	

Cont'd next Page for  
Rearrangement Lts. 1-3 B23

**SURVEY** *Rearrangement of Lots 1-3 Block 23*  
*Alford's Add to Ala City, Ala*

SECTION .....

TOWNSHIP .....

RANGE .....

MAP RECORDED IN

Map Book..... Page.....

FORM 3 S. T. O. 24321 MARSHALL & BRUCE CO. BIRMINGHAM

LOT	BLOCK	IMPROVEMENTS	1940		1941		1942		1943	
			VALUE LAND	VALUE IMPTS.	VALUE LAND	VALUE IMPTS.	VALUE LAND	VALUE IMPTS.	VALUE LAND	VALUE IMPTS.
1		Lewis, Andy	150	500	Lewis, Andy	150	500	Lewis, Andy	150	500
2		"	150		"	150		"	150	
3		Keeling, John L.	125	100	Keeling, John L.	125	100	Keeling, John L.	125	100
4		"	125		"	125		"	125	
5		Lewis, Andy	75		Lewis, Andy	75		Lewis, Andy	75	
6		"	75		"	75		"	75	

SURVEY *M Bailey Add-  
Ala City*

SECTION .....  
TOWNSHIP .....  
RANGE .....

MAP RECORDED IN  
Map Book ..... Page .....

Form 33, T. O. - 1927. WAREHALL & BRUCE CO., HARRISVILLE

LOT	BLOCK	IMPROVEMENTS	1940	VALUE LAND	VALUE IMPTS.	1941	VALUE LAND	VALUE IMPTS.	1942	VALUE LAND	VALUE IMPTS.	1943	VALUE LAND	VALUE IMPTS.
	1													
1		city				city			city			city		
2		Golden, c.c.	10	400	Golden, c.c.	10	400	Golden, c.c.	25	400	Golden, c.c.	25	400	
3		"	10		"	10		"	25		"	25		
4		"	10		"	10		"	25		"	25		
5		"	10		"	10		"	25		"	25		
6		① Sturkie, H. D. "Est"	15	125	Sturkie, H. D. "Est"	15	125	Sturkie, H. D. "Est"	19	125	Sturkie, H. D. "Est"	19	125	
7		"	15	125	"	15	125	"	19	125	"	19	125	
8		"	15	125	"	15	125	"	19	125	"	19	125	
9		"	15	125	"	15	125	"	19	125	"	19	125	
	2													
1		Golden, c.c.			Golden, c.c.	5		Golden, c.c.	25		Golden, c.c.	25		
2		"			"	5		"	25		"	25		
3		Lancaster, G.L.	50	290	Lancaster, G.L.	50	290	Lancaster, G.L.	25	315	Lancaster, G.L.	25	315	
4		Golden, c.c.			Golden, c.c.	5		Golden, c.c.	25		Golden, c.c.	25		
5		"			"	5		"	25		"	25		
6		① Sturkie, H. D. "Est"	15		Sturkie, H. D. "Est"	15		Sturkie, H. D. "Est"	19		Sturkie, H. D. "Est"	19		
7		"	15		"	15		"	19		"	19		
8		"	15		"	15		"	19		"	19		
9		"	15		"	15		"	19		"	19		
10		"	15		"	15		"	19		"	19		
11		"	15		"	15		"	19		"	19		
12		"	15		"	15		"	19		"	19		
13		"	15		"	15		"	19		"	19		
14		Golden, c.c.			Golden, c.c.	5		Golden, c.c.			Golden, c.c.	25		
15		"			"	5		Dr. Slaton, Dona M	25		① Slaton, Dona M	25		
16		Lancaster, R.L.	45		Lancaster, R.L.	45		Lancaster, R.L.	25		Lancaster, R.L.	25		
17		Lancaster, R.L.	60		Lancaster, R.L.	60		" "	25		" "	25		
18		Golden, c.c.			Golden, c.c.	5		Golden, c.c.	25		Johnson, W. & Wife	50	30	
	3													
1		Golden, c.c.	5		Golden, c.c.	5		Bearden, John & Wife	17	80	Bearden, John & Wife	17	80	
2		"	5		"	5		"	17		"	17		
3		"	5		"	5		"	16		"	16		
4		"	5		"	5		Golden c.c.			Bearden, Ed.	15		
5		"	5		"	5		"			"	15		
6		① Sturkie, H. D. "Est"	15		Sturkie, H. D. "Est"	15		Sturkie, H. D. "Est"	18		Sturkie, H. D. "Est"	18		
7		"	15		"	15		"	18		"	18		
8		"	15		"	15		"	18		"	18		
9		"	15		"	15		"	18		"	18		

SURVEY *Sam Bailey Add #1*  
*Ala. City*

SECTION .....  
 TOWNSHIP .....  
 RANGE .....

MAP RECORDED IN  
 Map Book ..... Page .....

Form 3 S. T. D. 1931 MARSHALL & BRUCE CO. BIRMINGHAM

LOT	BLOCK	IMPROVEMENTS	1940	VALUE LAND	VALUE IMPTS.	1941	VALUE LAND	VALUE IMPTS.	1942	VALUE LAND	VALUE IMPTS.	1943	VALUE LAND	VALUE IMPTS.
	1													
1			Herridon, Mrs. M.	25		Herridon, Mrs. M.	25		Herridon, Mrs. M.	50		Herridon, Mrs. M.	50	
2			"	25	175	"	25	175	"	50	200	"	50	200
3			Herridon, Mrs. M.	25	60	Herridon, Mrs. M.	25	60	"	50	150	Herridon, Mrs. M.	50	150
4			Walker, Mrs. Ethel	35	25	Walker, Mrs. Ethel	35	25	Walker, Mrs. Ethel	50	250	Smith, Milton W.	50	250
5			Livingston, A. B.	100	150	Livingston, A. B.	100	150	Livingston, A. B.	50	200	Livingston, A. B.	50	200
6			Herridon, Mrs. M.	25		Herridon, Mrs. M.	25		Herridon, Mrs. M.	50		Herridon, Mrs. M.	50	
7			Herridon, Mrs. M.	25		Herridon, Mrs. M.	25		"	50		Herridon, Mrs. M.	50	
8			"	25		"	25		"	50		"	50	
9			Warsaw, A. E.	10		Warsaw, A. E.	10		Warsaw, A. E.	25		Warsaw, A. E.	25	
10			"	10		"	10		"	25		"	25	
11			Peters, J. H.	50	200	Peters, J. H.	50	200	Peters, J. H.	50	200	Peters, J. H.	50	200
12			Peters, J. H.	50		"	50		"	50		"	50	
13			unknown owner	25		State			State			State		
	2													
1			Herridon, J. R.	25	200	Herridon, J. R.	25	200	Herridon, J. R.	50	200	Herridon, J. R.	50	200
2			Hollingsworth, J. D.	40	180	Hollingsworth, J. D.	40	180	Griffin, Woodrow	50	200	Griffin, Woodrow	50	200
3			Blevins, Gordon L.	50	50	Blevins, Gordon L.	50		Blevins, Gordon L.	50		Blevins, Gordon L.	50	
4			Blevins, Gordon L.	90	120	"	90	120	Blevins, Gordon L.	50	160	Blevins, Gordon L.	50	160
5			Hollingsworth, J. D.	20	180	Hollingsworth, J. D.	40	180	Hollingsworth, J. D.	50	200	Hollingsworth, J. D.	50	200
6			Brooker, W. R.	15	150	Quind, Arnold & Wife	15	150	Quind, Arnold & Wife	50	200	Quind, Arnold & Wife	50	200
7			Street			Street			Street			Street		
8			Hollingsworth, J. D.	20	50	Hollingsworth, J. D.	40	100	Hollingsworth, J. D.	50	100	Herridon, Dwy	50	100
9			Moody, W. M.	7		Moody, W. M.	7		Moody, W. M.	40		Moody, W. M.	50	
10			"	7		"	7		"	40		"	50	
11			Gilbert, George D.	15	100	Gilbert, George D.	15	100	Gilbert, George D.	50	150	Gilbert, Mrs. Geo D.	50	150
12			Daniel, Dee	15	300	Daniel, Dee	15	300	Daniel, Dee	50	300	Daniel, Dee	50	300
13			"	15		"	15		"	50		"	50	
14			Moody, W. M.	7		Moody, W. M.	7		Moody, W. M.	40		Brooker, Mrs. Thelma	35	
15			"	7		"	7		"	40		"	35	
16			"	7		"	7		"	40		"	35	300
17			Brasher, L. A.	25	200	Brasher, L. A.	25	200	Brasher, L. A.	50	300	Brasher, L. A.	50	300
18			Hollingsworth, J. D.	20		"	20		"	50		"	50	
19			"	20		"	20		"	50		"	50	
20			Street			Street			Street			Street		
21			Pinkston, M. L.	20	225	Pinkston, M. L.	20	225	Pinkston, M. L.	50	250	Pinkston, M. L.	50	250
22			Huddleston, Durey J.	13		Huddleston, Durey J.	14		Brooks, Ross L.	40	200	Brooks, Ross L.	40	200
23			Hughes, L. C.	25	100	Hughes, L. C.	25	100	Hughes, L. C.	50	200	Hughes, L. C.	50	200
24			Robbins, Mrs. Beatrice	20	180	Robbins, Mrs. Beatrice	40	240	Robbins, Mrs. Beatrice	50	240	Allen, J. O.	50	240
25			Sauls, Mrs. M. E.	13	200	Sauls, Mrs. M. E.	13	200	Sauls, Mrs. M. E.	20	150	Sauls, Mrs. M. E.	20	150
26			"	12		"	12		"	20		"	20	



# SURVEY *Sam Bailey Addl #2*

SECTION .....

TOWNSHIP .....

RANGE .....

MAP RECORDED IN

Map Book ..... Page .....

Form 3, S. T. C. - 1911, WARREN & BRUCE CO., HARTVILLE

LOT	BLOCK	IMPROVEMENTS	1940	VALUE LAND	VALUE IMPTS.	1941	VALUE LAND	VALUE IMPTS.	1942	VALUE LAND	VALUE IMPTS.	1943	VALUE LAND	VALUE IMPTS.
	1													
1			Cowart Mrs. Edna	25	25	Cowart Mrs. Edna	25	25	Cowart Mrs. Edna	50	100	Cowart Mrs. Edna	50	100
2			Smith J. A.	50	125	Hood, J. Frank & Wife	50	350	Hood, J. Frank & Wife	50	350	Hood, Robert B.	50	350
3			Smith J. A.	25		Smith, J. A.			Mize, Ben W.	50	125	Mize, Ben W.	50	125
4			"	25		Hood, J. Frank & Wife	50	300	Hood, J. Frank & Wife	50	300	Hood, J. Frank & Wife	50	300
5			Boutwell Rubie	15	200	Boutwell, Rubie	15	200	Boutwell, Rubie	50	300	Boutwell, Rubie	50	300
6			"	15		"	15		"	50		"	50	
7			Westbrook, J. C.	25	175	Westbrook, J. C.	23	200	Westbrook, J. C.	44	200	Westbrook, J. C.	40	200
8			"	25		"	23		"	44		"	40	
9			"	25		"	23		"	44		"	40	
10			"	25		"	23		"	44		"	40	
11			"	25		"	23		"	44		"	40	
12			"	25		"	22		"	44		"	39	
	2													
1			Brooks, W. R.	25	100	Brooks, W. R.	25	100	Brooks, W. R.	50	400	Brooks, W. R.	50	400
2			"	20	200	"	20	200	"	50	300	"	50	300
3			Hollingsworth, J. D.	20		Hollingsworth, J. D.	40	180	Hollingsworth, J. D.	50	180	Robbins, Mrs. Beatrice	50	200
4			"	20		Payton, J. L. & Wife	50	300	Payton, J. L. & Wife	50	300	Payton, J. L. & Wife	40	300
5			"	20		Daniel, Mrs. Temple	15	200	Daniel, Mrs. Temple	50	200	Daniel, Mrs. Temple	50	200
6			"	20		"	10		"	25		"	25	
7			Brown, Earnest	25	200	Brown, Earnest	25	200	Brown, Earnest	50	300	Brown, Earnest	50	300
8			Scott, G. P.	25	125	Scott, G. P.	25	125	Scott, G. P.	50	125	Scott, G. P.	50	125
9			Choles, A. B.	13	250	Choles, A. B.	13	250	Choles, A. B.	50	400	Choles, A. B.	50	400
10			"	12		"	12		Littell, Mrs. Ruby	25	250	Littell, Mrs. Ruby	50	250
11			"			Huddleston, D. J.	13		Huddleston, D. J.	50	200	Huddleston, D. J.	50	200
12			Huddleston, Dewey J.	12		Huddleston, Dewey J.	13		"	50		"	50	
	3													
1			W <sup>o</sup> Eacho Mrs. Doshia	10		W <sup>o</sup> Eacho Mrs. Doshia	10		W <sup>o</sup> Eacho Mrs. Doshia	25		W <sup>o</sup> Playen, Melvin	25	
2			C <sup>o</sup> Clark, C. E. & Wife	10	200	C <sup>o</sup> Clark, C. E. & Wife	12	200	C <sup>o</sup> Bishop, Clarence	25	200	C <sup>o</sup> Bishop, Clarence	25	200
3			W <sup>o</sup> Eacho Mrs. Doshia	10		W <sup>o</sup> Eacho Mrs. Doshia	10		W <sup>o</sup> Eacho Mrs. Doshia	25		W <sup>o</sup> Playen, Melvin	25	
4			all Eacho Mrs. Doshia	30	300	all Eacho Mrs. Doshia	40	300	Playen, Melvin	50	400	Playen, Melvin	50	400
5			all Clark, C. E. & Wife	20		Smith, Wallace Y.	25	35	Wallace, Chester A.	50	35	Wallace, Chester A.	50	35
6			all "	20		Wisner, W. A.	25		Brown, Earnest	25		Brown, Earnest	25	
7			Chapeland, Mrs. J. J.	25	100	Chapeland, Mrs. J. J.	50	500	Chapeland, Mrs. J. J.	50	500	Chapeland, Mrs. J. J.	50	500
8			"	25		"	50		"	50		"	50	
9			Dowdy Miss Ruth	25	125	Dowdy Miss Ruth	25	125	Curry, Miss Ruth D.	50	250	Curry, Miss Ruth D.	50	250
10			Johnson, B. R.	50	150	Johnson, B. R.	50	150	Johnson, B. R.	50	200	Johnson, B. R.	50	275
11			Johnson, Mrs. Allie	25		Johnson, Mrs. Allie	25		Johnson, Mrs. Allie	50		Johnson, Mrs. Allie	50	
12			Coker, W. J. & Wife	50	200	Coker, W. J. & Wife	50	200	Coker, W. J. & Wife	50	200	Coker, W. J. & Wife	50	200
	4													
1			Westbrook, J. C.	25		Westbrook, J. C.	22		Westbrook, J. C.	43		Westbrook, J. C.	43	
2			"	25		"	22		"	43		"	43	
3			"	25		"	22		Westbrook, Mrs. P. E.	25		Westbrook, Mrs. P. E.	25	
4			"	25		"	22		"	25		"	25	
5			Westbrook, Hershel	13	150	Westbrook, Hershel	13	150	Westbrook, Hershel	50	200	Westbrook, Hershel	50	200
6			"	12		"	12		"	50		"	50	



SURVEY *Sam Bailey Add #2*

SECTION .....  
TOWNSHIP .....  
RANGE .....

MAP RECORDED IN  
Map Book ..... Page .....

Form 3 S. T. C. - 1921. MARSHALL & BRUCE CO. HARTVILLE

LOT	BLOCK	IMPROVEMENTS	1940	VALUE LAND	VALUE IMPTS.	1941	VALUE LAND	VALUE IMPTS.	1942	VALUE LAND	VALUE IMPTS.	1943	VALUE LAND	VALUE IMPTS.
	8													
1			Curry John + Wife	25	75	Curry John + Wife	25	75	Curry John + Wife	50	150	Curry John + Wife	50	150
2			Hollingsworth J.D.	20		Hollingsworth J.D.	40	180	Hollingsworth J.D.	50	200	Hollingsworth J.D.	50	200
3			Hollingsworth J.D.	20	180	Hollingsworth J.D.	40	180	Hollingsworth J.D.	50	200	"	50	200
4			"	20	180	"	40	180	"	50	200	"	50	200
5			"	20		"	40	180	"	50	200	"	50	200
6			"	20		"	40	180	"	25		"	25	
7		(Esc. 5 yrs)	Player Gessie B	25		Fridley Baptist Ch			Ch			Ch		
8			Player Melvin	50	250	Player Melvin	50	250	Player Melvin	50	250	Player Melvin	50	250
9			"	50		"	50		"	50		"	50	
10			Matthews C.E.	40	200	Matthews C.E.	40	200	Matthews C.E.	40	200	Matthews C.E.	50	200
11			Matthews C.E.	25	250	Matthews C.E.	25	250	Matthews C.E.	25	400	Matthews C.E.	50	250
12			Matthews C.E.	25		"	25		"	25		Matthews C.E.	50	200

**SURVEY** *Barron Add -*  
*Ala City*

SECTION .....  
TOWNSHIP .....  
RANGE .....

MAP RECORDED IN  
Map Book ..... Page .....

Form 3-S, T, C - 1921, MARSHALL & BRUCE CO., KANSASVILLE

LOT	BLOCK	IMPROVEMENTS	19.4.0	VALUE LAND	VALUE IMPTS.	19.4.1	VALUE LAND	VALUE IMPTS.	19.4.2	VALUE LAND	VALUE IMPTS.	19.4.3	VALUE LAND	VALUE IMPTS.
	1													
1			Lynch, J. J.	10	130	Lynch, J. J.	10	130	Lynch, J. J.	20	200	Lynch, J. J.	10	200
2			"	10		"	10		"	20		"	20	
3			"	10		"	10		"	20		"	20	
4			"	10		"	10		"	20		"	20	
5			"	10		"	10		"	20		"	20	
6			"	10		"	10		"	10		"	10	
7			Peck, Clifford	10	50	Peck, Clifford	10	50	Peck, Clifford	20	100	Peck, Clifford	25	200
	2													
1			Eads, Mrs. Mary C.	60	100	Eads, Mrs. Mary C.	20	100	Eads, Mrs. Mary C.	20	100	Eads, Mrs. Mary C.	20	100
2			"			"	20		"	20		"	20	
3			"			"	20		"	20		"	20	
4			Puckett, James	10	100	Puckett, James	10	100	Puckett, James	20	200	Puckett, James	20	200
5			"	10		"	10		"	20		"	20	
6			"	10		"	10		"	20		"	20	
7			"	10		"	10		"	20		"	20	
8			"	10		"	10		"	20		"	20	
	3													
1			Lancaster, R. L.	40		Lancaster, R. L.	40	(cut)	Shaneyfelt, Addie	25		Shaneyfelt, Addie	25	
2			Ingram, M. M.	50	50	Ingram, M. M.	50	50	Ingram, M. M.	20	80	Ingram, M. M.	20	80
3			Johnson, Bennie	50	50	Johnson, Bennie	50	50	Johnson, Bennie	50	80	Johnson, Bennie	20	50
4			Wilburn, Mrs. Maggie	10	100	Wilburn, Mrs. Maggie	10	100	Wilburn, Mrs. Maggie	20	200	Wilburn, Mrs. Maggie	20	325
5			"	10		"	10		"	20		"	20	
6			Wilburn, Best	10	100	Wilburn, Best	10		Roberts, Ellis L.	20	200	Roberts, Ellis L.	50	300
7			"	10		"	10	100	"	20		"	30	
8			"	10		"	10		Beard, John W.	20		Nance, H. H.	20	100
9			"	10		"	10		"	20		"	20	
10			Jones, Clarence	10	150	Jones, Clarence	10	150	Jones, Clarence	20	200	Jones, Clarence	20	200
11			"	10		"	10		W <sup>2</sup> " " "	10		W <sup>2</sup> " " "	10	
									W <sup>2</sup> " " "	10		W <sup>2</sup> " " "	10	
12			"	10		"	10		"	20	150	"	20	150
13			Countersman, Ethel	10		Countersman, Ethel	10		Countersman, A.	20		Countersman, Addie	20	10
14			Countersman, Ethel	10		"	10		Countersman, Ethel	20		Countersman, Ethel	20	
15			Golden, J. F.	10	150	Golden, J. F.	10	150	Barber, Noah			Barber, Noah	20	50
16			"	10		"	10		Golden, J. F.	12	150	Golden, J. F.	12	150
17			"	10		"	10		"	12		"	12	
18			"	10		"	10		"	12		"	12	
19			"	10		"	10		"	12		"	12	
20			"	10		"	10		"	12		"	12	
	4													
1			Golden, J. F.	10		Golden, J. F.	10		Golden, J. F.	12		Golden, J. F.	12	
2			"	10		"	10		"	13		"	13	
3			"	10		"	10		"	13		"	13	
4			"	10		"	10		"	13		"	13	
5			"	10		"	10		"	13		"	13	
6			"	10		"	10		"	13		"	13	
7			"	10		"	10		"	13		"	13	



SURVEY Barron Addl -

Ala City Ala

SECTION .....

TOWNSHIP .....

MAP RECORDED IN

RANGE .....

Map Book ..... Page .....

Form 3 S. T. C. 1921. MARSHALL & BRUCE CO. KANSAS

LOT	BLOCK	IMPROVEMENTS	19..4.0.	VALUE LAND	VALUE IMPTS.	19..4.1.	VALUE LAND	VALUE IMPTS.	19..4.2.	VALUE LAND	VALUE IMPTS.	19..4.3.	VALUE LAND	VALUE IMPTS.
	4													
8	5		Golden, J. S.	10		Golden, J. S.	10		Shamneyfelt, Hobson	25	65	Shamneyfelt, Hobson	25	150
1		①	Whitten, J. J. & Co			Whitten, J. J. & Co			Whitten, J. J. & Co			Whitten, J. J. & Co		
2			"			"			"			"		
3			"			"			"			"		
4			"			"			"			"		
	6													
1			Launcester, R. L.	25		Stokes, Jim	25		Smith, Mrs. Wada	17	100	Smith, Will	17	100
2			"	25		"	25		"	17		"	17	
3			"	25		"	25		"	16		"	16	
4			Barfield, Mrs. Dallis	30	50	Barfield, Mrs. Dallis	30	50	Barfield, Mrs. Dallis	30	50	Barfield, Mrs. Dallis	30	50
5			Clayton, Mrs. Flora	30		Clayton, Mrs. Flora	30		Clayton, Mrs. Flora	30		Clayton, Mrs. Flora	30	
6		①	Whitten, J. J. & Co	13		Whitten, J. J. & Co			Whitten, J. J. & Co			Whitten, J. J. & Co		
7			"	13		"			"			"		
8			"	13		"			"			"		
9			"	12		"			"			"		
10			"	12		"			"			"		
11			"	12		"			"			"		
12			"	12		"			"			"		
13			<del>city</del>			<del>city</del>			<del>city</del>			<del>city</del>		
14														
	7													
1			Wright, Homer	40	200	Wright, Homer	40	200	Wright, Homer	40	200	Wright, Homer	40	200
2			"	40		"	40		"	40		"	40	
3			Braggs, Charlie	34		Braggs, Charlie	34		Braggs, Charlie	34		Braggs, Charlie	34	
4			Braggs, Charlie	50	125	"	50	125	"	50	125	"	50	125
5			"	33		"	33		"	33		"	33	
6			"	33		"	33		"	33		"	33	
7			Noble, Mrs. Wada H.	40	100	Noble, Mrs. Wada H.	40	100	Spinkes, W. J.	40	100	Boman, Jewel J.	80	100
8			Launcester, R. L.	50	150	Launcester, R. L.	50	150	Launcester, R. L.	40	160	Launcester, R. L.	40	160
9			"	40	50	"	40		"	40		"	40	
10			Roberson, A. E.	40		Roberson, A. E.	34	50	Roberson, A. E.	40	100	Roberson, A. E.	40	100
11			"	40		"	34		"	40		"	40	
12			"	40		"	33		"	40		"	40	
13			Noble, Mrs. Wada H.	40		Noble, Mrs. Wada H.	40		Spinkes, W. J.	40		Spinkes, W. J.	40	
14		①	Young, J. W.	25		Young, J. W.	25		Young, J. W.	25		"	50	150
15			Clayton, Mrs. Flora	30		Clayton, Mrs. Flora	30		Clayton, Mrs. Flora	30		Clayton, Mrs. Flora	30	
16			"	30		"	30		"	30		"	30	
17			"	30		"	30		"	30		"	30	
18			Clayton, Mrs. Flora	100	100	Clayton, Mrs. Flora	100	100	Clayton, Mrs. Flora	30	170	Clayton, Mrs. Flora	30	170
19		①	Young, J. W.	25		Young, J. W.	25		Young, J. W.	40		Young, J. W.	25	
20			"	25		"	25		"	40		"	25	



SURVEY W. A. Bell Add-

Ala City

SECTION .....

TOWNSHIP .....

RANGE .....

MAP RECORDED IN

Map Book ..... Page .....

Form 3 S. T. C. 1121. MARSHALL & BRUCE CO. BARTLESVILLE

LOT	BLOCK	IMPROVEMENTS	19..4..0..	VALUE LAND	VALUE IMPTS.	19..4..1..	VALUE LAND	VALUE IMPTS.	19..4..2..	VALUE LAND	VALUE IMPTS.	19..4..3..	VALUE LAND	VALUE IMPTS.
	1													
1			Self, Luther	34	200	Self, Luther	34	200	Self, Luther	34	200	Self, Luther	34	200
2			"	33		"	33		"	33		"	33	
3			"	33		"	33		"	33		"	33	
4		①	Rainey, L. B.	25		Rainey, L. B.	25	②	Harett, J. E. + Jennie	25		Harett, J. E. + Jennie	50	
5			"	25		"	25		"	25		"	50	
6			"	25		"	25		Rainey, L. B.	25		Rainey, L. B.	25	
7			"	25		"	25		"	25		"	25	
8			Bell, W. A.	30		Bell, W. A.	30		Bell, W. A.	30		Bell, W. A.	30	
9			"	30		"	30		"	30		"	30	
10			"	30		"	30		"	30		"	30	
11			"	30		"	30		"	30		"	30	
12			"	30		"	30		"	30		"	30	
13			"	30		"	30		"	30		"	30	
	2													
1			Gentry, C. J.	50	600	Gentry, C. J.	50	600	Gentry, C. J.	50	600	Gentry, C. J.	50	600
2			"	50		"	50		"	50		"	50	
3			"	50		"	50		"	50		"	50	
4			Debell, John C.	30		Debell, John C.	30		Debell, John C.	30	600	Debell, John C.	75	800
5			"	25		"	25		"	25		"	75	
6			Moore, Gordon B.	50		Moore, Gordon B.	50	①	Moore, Gordon B.			②	Wiggoutan, Geo. H.	50
7		①	Laverty, C. D.	15		Laverty, C. D.	15		Laverty, C. D.	15		Laverty, C. D.	15	
8			Dolley, L. A.	45		Dusham, Clara	45		Dusham, Clara	45	350	Dusham, Clara	45	350
9		②	Murdock, J. D. + K. J. + Ray	50		Murdock, J. D. + K. J. + Ray	50		Murdock, J. D. + K. J. + Ray	50		Murdock, J. D. + K. J. + Ray	50	
10		①	Moore, Gordon B.	50		Moore, Gordon B.	50		Moore, Gordon B.	50		Moore, Gordon B.	50	
11			Ware, H. K.	25	250	Ware, H. K.	25	250	Ware, H. K.	25	250	Ware, H. K.	25	250
12			"	25		"	25		"	25		"	25	
13			Elliot, Carl F.	75	400	Elliot, Carl F.	75	400	Elliot, Carl F.	75	100	Elliot, Carl F.	75	400

**SURVEY** *Cambron + Gibbs Sub. Div. Lots 14-15*  
*of Clayton Plat # 1*

SECTION .....  
 TOWNSHIP .....  
 RANGE .....

MAP RECORDED IN  
 Map Book ..... Page .....

Form 3 S. T. C. 1911 MARSHALL & BRUCE CO. BIRMINGHAM

LOT	BLOCK	IMPROVEMENTS	19.4.0	VALUE LAND	VALUE IMPTS.	19.4.1	VALUE LAND	VALUE IMPTS.	19.4.2	VALUE LAND	VALUE IMPTS.	19.4.3	VALUE LAND	VALUE IMPTS.
	1													
1			Galbreath, Helton Boman, Mrs. N.H.	60 10	75 100	Galbreath, Helton Boman, Mrs. N.H.	60 10	75 100	Galbreath, Helton Boman, Mrs. N.H.	60 10	75 100	Galbreath, Helton Boman, Mrs. N.H.	60 10	75 100
2			Boman, Mrs. N.H.	10	500	Boman, Mrs. N.H.	10	500	Boman, Mrs. N.H.	10	500	Boman, Mrs. N.H.	10	500
3			"	60		"	60		"	60		"	60	
4			Coley, C.C.	100	300	Coley, C.C.	100	300	Coley, C.C.	100	300	Coley, C.C.	100	300
5			Piotrowski, Missie S.	25		Piotrowski, Missie S.	25		Piotrowski, Missie S.	25		Piotrowski, Missie S.	25	
6			"	20	200	"	20	200	"	20	200	"	20	200
7			"	20		"	20		"	20		Boman H & Jamie R	100	300
8			Unknown, Owner #29	25		state			state			state		
9			"	25		"			"			"		
10			Brown, C.K.	13		Brown, C.K.	13		Brown, Mrs. Maggie	13		Brown, Mrs. Maggie	13	
11			"	12		"	12		"	12		"	12	
	2													
1			Boman, Mrs. N.H.	10		Boman, Mrs. N.H.	10		Boman, Mrs. N.H.	10		Boman, Mrs. N.H.	10	
2			Kershaw, R.S.	25		Kershaw, R.S.	25		Kershaw, R.S.	25		Kershaw, R.S.	25	
3			Unknown, Owner #25	25		state			state			state		
4			Smith, C.W. Adm	50	200	Smith, C.W. Adm	50	200	Smith, C.W. Adm	50	200	Smith, C.W. Adm	50	200
5			Unknown, Owner #25	25		state			state			state		
6			Drummond, W.	100	250	Drummond, W.	100	250	Drummond, W.	70	250	Drummond, W.	70	250
7			Hagedorn, + Co.	40		Hagedorn, + Co.	40		"	70		"	70	
8			Dwight			Dwight			Dwight			Dwight		
9														
10			Smith, C.W. adm	50	200	Smith, C.W. adm	50	100	Smith, C.W. Adm	50	100	Smith, C.W. Adm	50	100
11			Smith, Mrs. Annie	50	200	Smith, Mrs. Annie	50	200	Smith, Mrs. Annie	50	200	Smith, Mrs. Annie	50	200
	3													
1			Dipson, O.D.	50	200	M <sup>r</sup> Naughe, Arthur Dipson, O.D.	25 25	100 150	M <sup>r</sup> Naughe, Arthur Dipson, O.D.	25 25	100 150	M <sup>r</sup> Naughe, Arthur Phillips, W.C.	25 25	100 150
2			Durham, R.H.	50	350	Durham, R.H.	50	300	Durham, R.H.	50	300	Durham, R.H.	50	300
3			White, R.H. His	100	500	White, R.H. His	100	500	White, R.H. His	100	500	White, R.H. His	100	500
4			Abney, Mrs. Ruby	25	300	Abney, Mrs. Ruby	25	300	Abney, Mrs. Ruby	25	300	Abney, Mrs. Ruby	25	300
5			"	25		"	25		"	25		"	25	
6			American Finance Co.			American Finance Co.			American Finance Co.	25		American Nat Bank	25	
7			"			"			"	25		"	25	
8			"			"			"	25		"	25	
9			Innocent, Bev C.	60	450	Innocent, Bev C.	60	450	Innocent, Bev C.	60	450	Innocent, Bev C.	60	450
10			"	60		"	60		"	60		"	60	
11			Harris, m.m. + Ada	67	700	Harris, m.m. + Ada	67	700	Harris, m.m. + Ada	67	700	Harris, m.m. + Ada	67	700
12			"	67		"	67		"	67		"	67	
13			"	66		"	66		"	66		"	66	
	4													
1			Riley, G.D.	25	125	Riley, G.D.	25	125	Riley, G.D.	25	125	Riley, G.D.	25	125
2			"	25	125	"	25	125	"	25	125	Dipson, O.D.	25	125
3			Cornutt + Gentry	150	500	Cornutt + Gentry	150	500	Cornutt + Gentry	150	650	Cornutt + Gentry	150	650
4			Jackson, Mrs. Mattie	25	410	Jackson, Mrs. Mattie	25	410	Jackson, Mrs. Mattie	50	410	Jackson, Mrs. Mattie	50	350
5			"	25		"	25		"	50		"	50	
6			Miller, J.M.	50	600	Miller, J.M.	50	600	Miller, J.M.	50	600	Miller, J.M.	50	600
7			"	50		"	50		"	50		"	50	





SURVEY Central Ala City Add -  
Ala City

SECTION .....

TOWNSHIP .....

RANGE .....

MAP RECORDED IN

Map Book ..... Page .....

Form 3. S. T. C. - 4431 - MARSHALL & BAUCE CO. KANSASVILLE

LOT	BLOCK	IMPROVEMENTS	19.4.0	VALUE LAND	VALUE IMPTS.	19.4.1	VALUE LAND	VALUE IMPTS.	19.4.2	VALUE LAND	VALUE IMPTS.	19.4.3	VALUE LAND	VALUE IMPTS.
1			Hood, Mrs. May Riley	1200	1800	Hood, Mrs. May Riley	1200	1800	Hood, Mrs. May Riley	1200	1800	Hood, Mrs. May Riley	1200	1800
2			Putman, W. J.	900	180	Putman, W. J.	900	1500	Putman, W. J.	900	1500	Putman, W. J.	900	1500
3			Lisenba, R. G.	300	500	Lisenba, R. G.	300	500	Lisenba, R. G.	300	500	Lisenba, R. G.	300	500
4			Greenman, Mrs. Ida	300	300	Greenman, Mrs. Ida	300	300	Greenman, Mrs. Ida	300	300	Greenman, Mrs. Ida	300	250
5		City				City			City			City		
6			Hartline, Albert	300	300	Hartline, Albert	300	300	Hartline, Albert	300	500	Hartline, Albert	300	400
7			McElroy, J. R. Est.	250	200	McElroy, J. R. Est.	200	250	McElroy, J. R. Est.	250	200	McElroy, J. R. Est.	250	200
8			Morton, A. L.	300	300	Morton, A. L.	300	300	Morton, A. L.	300	300	Morton, A. L.	300	300
9			"	200	250	"	200	250	"	200	250	"	200	250
10			Maxwell, Mrs. Tom	300		Maxwell, Mrs. Tom	300		Maxwell, Mrs. Tom	300		Maxwell, Mrs. Tom	300	
11			Bain, Miss Nina	300	700	Bain, Miss Nina	300	700	Bain, Miss Nina	300	700	Bain, Miss Nina	300	700
12			Stowers, J. D. Jr.	300	500	Stowers, J. D. Jr.	300	400	Stowers, J. D. Jr.	300	400	Stowers, J. D. Jr.	300	400
13			Smith, R. M.	300	700	Smith, R. M.	300	700	Smith, R. M.	300	700	Smith, R. M.	300	700
14			Bagley, C. H.	300	350	Bagley, C. H.	300	350	Bagley, C. H.	300	350	Bagley, C. H.	300	350
15		⓪	Hagedorn, Mrs. Carrie	300	400	Hagedorn, Mrs. Carrie	300	400	Hagedorn, Mrs. Carrie	300	400	Hagedorn, Mrs. Carrie	300	400
16			Phillips, W. G.	400	500	Phillips, W. G.	400	500	Phillips, W. G.	400	500	Phillips, W. G.	400	500
17		Church				Church			Church			Church		
18		Church				Church			Church			Church		
19		⓪	Washer, Frank B. Cape	600		Bramson, J. B.	300		Bramson, Mrs. J. B.	300		Bramson, Mrs. J. B.		
20			Bramson, J. B.	300	700	Bramson, J. B.	300	700	Bramson, J. B.	300	700	Bramson, J. B.	300	700
21			Bell, W. A.	300		Bell, W. A.	300		Bell, W. A.	300		Bell, W. A.	300	
22			Bell, W. A.	300	400	Bell, W. A.	300	400	Bell, W. A.	300	400	Bell, W. A.	300	400
23			"	300		"	300		"	300		"	300	
24			"	200		"	200		"	200		"	200	
25		⓪	Citizens Bldg. Loan			Brasher, L. A.	150		Brasher, L. A.	150		Brasher, L. A.		
26		⓪	Davis, Mrs. Eula	300		Pike, Norman	300		Pike, Norman	300		Pike, Norman	300	700
27			Young, Mrs. Annie	300	250	Young, Mrs. Annie	300	250	Young, Mrs. Annie	300	550	Kerr, Andrew G.	300	500
28			Putman, W. J.	200	200	Putman, W. J.	200	200	Putman, W. J.	200	200	Putman, W. J.	200	200
29			Phillips, Mrs. Jackie	250	300	Smith, R. M.	250	300	Smith, R. M.	250	300	Smith, R. M.	250	300
30			"	250	350	Phillips, Mrs. Jackie	250	350	Phillips, Mrs. Jackie	250	350	Phillips, Mrs. Jackie	250	350
31			"	250	350	"	250	350	"	250	350	"	250	350
32			"	250	350	"	250	350	"	250	350	"	250	350
33			Phillips, Mrs. Jackie	350	500	Phillips, Mrs. Jackie	350	500	Phillips, Mrs. Jackie	350	500	"	350	500
34		Esc.	Phillips, Mrs. Jackie	200		"	200		"	200		"	200	
35			Burns, Dr. R. A.	1500	2500	Burns, Dr. R. A.	1500	2500	Burns, Dr. R. A.	1500	5000	Burns, Dr. R. A.	1500	5000
36			Phillips, W. G.	900	1500	Phillips, W. G.	900	1500	Phillips, W. G.	900	1500	Phillips, W. G.	900	1500
37			Smith, J. R. M.	900	2250	Smith, J. R. M.	900	2250	Smith, J. R. M.	900	2250	Smith, J. R. M.	900	2250
38			"	900		"	900		"	900		"	900	
39			"	900		"	900		"	900		"	900	
40			Phillips, W. G.	900	750	Phillips, W. G.	900	750	Phillips, W. G.	900	750	Phillips, W. G.	900	750
41			"	900	750	"	900	750	"	900	750	"	900	750
42			"	900	800	"	900	800	"	900	800	"	900	1000
43			Putman, W. J.	900	800	Putman, W. J.	900	800	Putman, W. J.	900	800	Putman, W. J.	900	800
44			Young, Mrs. Annie	300	250	Young, Mrs. Annie	300	250	Young, Mrs. Annie	300	250	Hartline, Mrs. Lillian	300	250
45			Hartline, J. L.	300	200	Hartline, J. L.	300	200	Hartline, J. L.	300	200	Hartline, J. L.	300	200
46			Ellis, W. J.	200	350	Ellis, W. J.	200	350	Ellis, W. J.	200	350	Ellis, W. J.	200	350

# SURVEY *Central Adm City Add -*

SECTION .....

TOWNSHIP .....

RANGE .....

MAP RECORDED IN

Map Book ..... Page .....

Form 3 S. T. C. - 1921 MARSHALL & BRUCE CO. HARRISVILLE

LOT	BLOCK	IMPROVEMENTS	19.4.0.	VALUE LAND	VALUE IMPTS.	19.4.1.	VALUE LAND	VALUE IMPTS.	19.4.2.	VALUE LAND	VALUE IMPTS.	19.4.3.	VALUE LAND	VALUE IMPTS.
47			Phillips, W. G.	150		Phillips W. G.	150		Phillips, W. G.	150		Phillips, W. G.	150	
48			"	150		"	150		"	150		"	150	
49			Ala Power Co			Ala Power Co.			Ala Power Co			Ala Power Co.		
50			Young, Andrew J.	200	125	Hood, J. Frank & Wife	100	200	Hood, J. Frank & Wife	100	800	Hood, J. Frank & Wife	100	800
51			Ennis, Mrs. Mary	200	400	Ennis, Mrs. Mary	200	400	Ennis, Mrs. Mary	200	400	Ennis, Mrs. Mary	200	400
52			W.P. & S. Young, Andrew J. Ennis, Mrs. Mary	100	150	W.P. & S. Young, Andrew J. Ennis, Mrs. Mary	100	150	W.P. & S. Young, Andrew J. Ennis, Mrs. Mary	100	150	W.P. & S. Hartline, Mrs. William Ennis, Mrs. Mary	100	150
53			Young, Andrew J.	200	125	Young, Andrew J.	200	167	Young, Andrew J.	200	167	Hartline, Mrs. William	200	250
54			"	200	125	"	200	167	"	200	167	Kerr, Mrs. Katie. Y.	200	250
55			"	200	125	"	200	166	"	200	166	"	200	
56			Morgan, Beaver	200	200	Morgan, Beaver	200	200	Morgan, Beaver	200	200	Morgan, Beaver	200	200
57			Morton, A. L.	200	350	Morton, A. L.	200	350	Morton, A. L.	200	350	Morton, A. L.	200	350
58			Hartline, J. L.	250	250	Hartline, J. L.	250	250	Hartline, J. L.	250	250	Hartline, J. L.	250	250
59			Pt. Allison, Alma	50		Pt. Allison, Alma	50		Pt. Allison, Alma	50		Pt. Allison, Alma	50	
			Pt. Allison, Alma	200	150	Pt. Allison, Alma	200	150	Pt. Allison, Alma	150	100	Pt. Allison, Alma	150	100
60			Phillips, W. G.	200	600	Phillips, W. G.	200	600	Phillips, W. G.	200	600	Phillips, W. G.	200	600
61			Pt. Sweatt, W. L. Pt. Pinkston, M. L.	50	100	Pt. Sweatt, W. L. Pt. Pinkston, M. L.	75	200	Pt. Sweatt, W. L. Pt. Pinkston, M. L.	50	200	Pt. Sweatt, W. L. Pt. Pinkston, M. L.	75	200
			Pt. Sweatt, W. L.	50		Pt. Sweatt, W. L.	50		Pt. Sweatt, W. L.	50		Pt. Sweatt, W. L.	50	
62			Pt. Morton, Mrs. J. W.	50	150	Pt. Morton, Mrs. J. W.	50	150	Pt. Morton, A. L.	50	150	Pt. Morton, A. L.	50	150
			Pt. Morton, Mrs. J. W.	50		Pt. Morton, Mrs. J. W.	50		Pt. Morton, A. L.	50		Pt. Morton, A. L.	50	
63			Pt. Morton, A. L.	100	150	Pt. Morton, A. L.	100	150	Pt. Morton, A. L.	100	150	Pt. Morton, A. L.	100	150
			Pt. Martin, Mrs. Julia	100	150	Pt. Martin, Mrs. Julia	100	150	Pt. Martin, Mrs. Julia	100	150	Pt. Martin, Mrs. Julia	100	150
			Pt. "	100		Pt. "	100		Pt. "	100		Pt. "	100	
64			Pt. Phillips, W. G.	100	250	Pt. Phillips, W. G.	100	250	Pt. Little, W. C.	75	250	Pt. Little, W. C.	75	400
			Pt. "	50		Pt. "	50		Pt. "	75		Pt. "	75	
65			Pt. Martin, Mrs. Julia	200	250	Pt. Martin, Mrs. Julia	200	250	Pt. Martin, Mrs. Julia	200	250	Pt. Martin, Mrs. Julia	200	250
66			Bell, W. A.	200	350	Bell, W. A.	200	350	Bell, W. A.	200	350	Bell, W. A.	200	350
67			Lambert, R. R.	200	250	Lambert, R. R.	200	250	Lambert, R. R.	200	250	Lambert, R. R.	200	250
68			Stewart, Chas. L.	200	500	Stewart, Chas. L.	200	500	Stewart, Chas. L.	200	500	Stewart, Chas. L.	200	500
69			Pt. Roberson, O. B. Morton, Myrtle R.	125	125	Pt. Roberson, O. B. Morton, Myrtle R.	125	125	Pt. Roberson, O. B. Morton, Myrtle R.	125	125	Pt. Roberson, O. B. Morton, Myrtle R.	125	125
			Morton, Myrtle R.	50	150	Morton, Myrtle R.	50	150	Morton, Myrtle R.	50	150	Morton, Myrtle R.	50	150
70			Starling, G. W.	100		Starling, G. W.	100		Starling, G. W.	100		Starling, G. W.	100	
71			"	200	150	Starling, G. W.	200	200	Starling, G. W.	200	200	Starling, G. W.	200	200
72			Wood, L. & "Est"	300	200	Wood, L. & "Est"	300	200	Bachus, Mrs. Ethel	300	200	Bachus, Mrs. Ethel	300	200
73			Brown, Mrs. Maggie	200	400	Brown, Mrs. Maggie	200	400	Brown, Mrs. Maggie	200	400	Brown, Mrs. Maggie	200	400
74			City of Adams Bldg & Loan	100		Pike, Billie Melva	100		Pike, Billie Melva	100	450	Pike, Billie Melva	200	450
75			Shahan, W. G.	200		Shahan, W. G.	200		Beavers, L. A.	100		Beavers, L. A.	100	
76			Con, Walter	200	300	Con, Walter	200	300	Preston, J. W. & Wife	200	300	Preston, J. W. & Wife	200	300
77			Phillips, W. G.	150		Phillips, W. G.	150		Phillips, W. G.	150		Phillips, W. G.	150	
78			Cofield, Leonard	250	200	Cofield, Leonard	250	200	Cofield, Leonard	250	200	Cofield, Leonard	250	200
79			Harris, J. H. Est	175	350	Beavers, L. A.	140	200	Beavers, L. A.	140	200	Beavers, L. A.	140	200
80			"	175		"	140		"	140		"	140	
81			Pitman, W. J.	200	100	Pitman, W. J.	200	100	Pitman, W. J.	200	100	Pitman, W. J.	200	100
82			Phillips, W. G. Pt. Hartline, J. L.	100	150	Phillips, W. G. Pt. Hartline, J. L.	100	150	Phillips, W. G. Pt. Hartline, J. L.	100	150	Phillips, W. G. Pt. Hartline, J. L.	100	150
83			"	200	100	"	200	100	"	200	100	"	200	100
84			Adams, Mrs. W. D.	150		Adams, Mrs. W. D.	150		Adams, Mrs. W. D.	167		Adams, Mrs. W. D.	167	
85			"	120	600	"	120	600	Adams, Mrs. W. D.	167	600	"	167	600
86			"	120		"	120		"	166		"	166	
87			Beavers, L. A.	300	100	Beavers, L. A.	300	100	Beavers, L. A.	300	100	Beavers, L. A.	300	100
88			Smith, R. M.	300	500	Smith, R. M.	300	500	Smith, R. M.	300	500	Smith, R. M.	300	500
89			"	300		Smith, R. M.	300	700	Smith, R. M.	300	700	Smith, R. M.	300	700
90			Ingram, Mrs. I. M.	200	300	Ingram, Mrs. I. M.	200	300	Ingram, Mrs. I. M.	200	300	Ingram, Mrs. I. M.	200	300

# SURVEY *Central Ala City Add*

SECTION .....

TOWNSHIP .....

RANGE .....

MAP RECORDED IN

Map Book ..... Page .....

Form 33, T. C. 1931. MARSHALL & BRUCE CO. HARRISVILLE

LOT	BLOCK	IMPROVEMENTS	1940	VALUE LAND	VALUE IMPTS.	1941	VALUE LAND	VALUE IMPTS.	1942	VALUE LAND	VALUE IMPTS.	1943	VALUE LAND	VALUE IMPTS.
91		Hartline, Mrs. Lillian	200	200		Hartline, Mrs. Lillian	200	200	Hartline, Mrs. Lillian	200	200	Hartline, Mrs. Lillian	200	200
92		W30ft. Triggs, Mrs. Mattie Pt. Cantrell, Dr. W. L.	150	250		W30ft. Triggs, Mrs. Mattie Pt. Cantrell, Dr. W. L.	150	250	W30ft. Triggs, Mrs. Mattie Pt. Cantrell, Dr. W. L.	150	250	W30ft. Triggs, Mrs. Mattie Pt. Cantrell, Dr. W. L.	150	250
93		Pt. Cantrell, Dr. W. L.	150	200		Pt. Cantrell, Dr. W. L.	150	200	Pt. Cantrell, Dr. W. L.	150	200	Pt. Cantrell, Dr. W. L.	150	200
94		all "	200	200		all "	200	200	all "	200	200	all "	200	200
95		o Giamalva, P.	900	1000		Giamalva, P.	900	1000	Giamalva, P.	900	1000	Giamalva, P.	900	1000
96		o Goldberg, L. + H. Witt	900	2250		Goldberg + Witt	900	2250	Goldberg + Witt	900	2250	Goldberg + Witt	900	2250
97		"	900			"	900		"	900		"	900	
98		o Walsh, Frank D. Eye	440			Walsh, Frank D. Eye	440		Walsh, Frank D. Eye	450		Walsh, Frank D. Eye	700	
99		School				School			School			School		
100		" "				" "			" "			" "		
101		King, Joe "c"	200	400		King, Joe "c"	200	400	King, Joe "c"	200	400	King, Joe "c"	200	400
102		Robinson, B. J. "c"	200	400		Robinson, B. J. "c"	200	400	Robinson, B. J. "c"	200	400	Robinson, B. J. "c"	200	400
103		Drake, Lizzie "c"	300	450		Drake, Lizzie "c"	300	450	Drake, Lizzie "c"	300	450	Drake, Lizzie "c"	300	450
104		Sally, W. E. "c"	200			Sally, W. E. "c"	200		Sally, W. E. "c"	200		Sally, W. E. "c"	200	
105		Humphries, G. W.	200	250		Hamilton, Doneston	150	150	Hamilton, Doneston	150	150	Hamilton, Doneston	150	150
106		Sate, Bill "c"	200	250		Sate, Bill "c" His	200	250	Sate, Bill "c" His	200	250	Sate, Bill "c" His	200	250
107		Warren, Raymond	200	250		Warren, Raymond	200	250	Warren, Raymond	200	250	Warren, Raymond	200	250
108		Pt. Hooks, Ella "c" Pt. Dobbin, Nannie "c"	100	75		Pt. Hooks, Ella "c" Pt. Dobbin, Nannie "c"	100	75	Pt. Hooks, Ella "c" Pt. Dobbin, Nannie "c"	100	75	Pt. Hooks, Ella "c" Pt. Dobbin, Nannie "c"	100	75
109		Pt. Hooks, Ella "c" Pt. Low, Betsy + Lou Ann	100	175		Pt. Hooks, Ella "c" Pt. Low, Betsy + Lou Ann	100	175	Pt. Hooks, Ella "c" Pt. Low, Betsy + Lou Ann	100	175	Pt. Hooks, Ella "c" Pt. Low, Betsy + Lou Ann	100	175
110		Pt. Foster, Lizzie Pharr	250	600		Pt. Foster, Lizzie Pharr	250	600	Pt. Foster, Lizzie Pharr	250	600	Pt. Foster, Lizzie Pharr	250	600
111		1940 Pt. Low, Betsy + Lou Ann 1941 Pt. Kent, Beatrice + Paul 1942	250	140		Pt. Rigby, Ed "c"	140		Pt. Rigby, Ed "c"	140		Pt. Rigby, Ed "c"	140	
112		Hubbard, Mrs. L. L.	200	250		Hubbard, Mrs. L. L.	200	250	Hubbard, Mrs. L. L.	200	250	Hubbard, Mrs. L. L.	200	250
113		o Hilal, K.	200	600		Hilal, K.	200	600	Hilal, K.	200	600	Hilal, K.	200	600
114		"	200	600		"	200	600	"	200	600	Hilal, K.	200	600
115		Bell, W. A.	300	225		Bell, W. A.	300	225	Bell, W. A.	300	225	Bell, W. A.	300	225
116		Goodhue, G. L. + L.	150	200		Goodhue, G. L. + L.	150	200	Goodhue, G. L.	150	200	Goodhue, G. L.	150	200
117		Argo, Mattie	200	250		Argo, Mattie	200	250	Argo, Mattie	200	250	Argo, Mattie	200	250
118		o Burnett, John	200	250		Burnett, John	200	250	Burnett, John	200	250	Lucien, Mary Grace	200	450
119		Bell, W. A.	300	225		Bell, W. A.	300	225	Bell, W. A.	300	225	Bell, W. A.	300	225
120		Bell, W. A.	300	300		Bell, W. A.	300	300	Bell, W. A.	300	400	Bell, W. A.	300	400
121		"	300	300		"	300	300	"	300	400	"	300	400
122		"	300	300		"	300	300	"	300	300	"	300	300
123		"	300	300		"	300	300	"	300	300	"	300	300
124		"	300	300		"	300	300	"	300	300	"	300	300
125		o Giamalva, P.	600	1200		Giamalva, P.	600	1200	Giamalva, P.	600	1200	Giamalva, P.	600	1200
126		Pizzitola, Vincenzo	600	1200		Pizzitola, Vincenzo	600	1200	Pizzitola, Vincenzo	600	1200	Pizzitola, Vincenzo	600	1200
127		"	600	1400		"	600	1400	"	600	1400	"	600	1400
128		Alabama City Bank	600			Alabama City Bank	600		Phillips, Ann B.	600		Phillips, Ann B.	800	
129		Thompson, G. B.	300	200		Thompson, G. B.	300	200	Thompson, G. B.	300	200	Thompson, G. B.	300	200
130		Payne, Flora S.	300			Payne, Flora S.	300		Payne, Flora S.	300		Payne, Flora S.	300	
131		Pizzitola, Vincenzo	600			Pizzitola, Vincenzo	600		Pizzitola, Vincenzo	600		Pizzitola, Vincenzo	600	
132		Pizzitola, Vincenzo	600			"	600		"	600		"	600	
133		Jordan, H. B.	600			Jordan, H. B.	600		Jordan, H. B.	600		Jordan, H. B.	600	
134		"	600			"	600		"	600		"	600	
135		(c) Gulf Refining Co.				Gulf Refining Co.			Gulf Refining Co.			Gulf Refining Co.		



# SURVEY *Central Ala City Add*

SECTION .....

TOWNSHIP .....

RANGE .....

MAP RECORDED IN

Map Book ..... Page .....

Form 3 S. T. C. - 4121 - MARSHALL & BRUCE CO. NASHVILLE

LOT	BLOCK	IMPROVEMENTS	19.4.0.	VALUE LAND	VALUE IMPTS.	19.4.1.	VALUE LAND	VALUE IMPTS.	19.4.2.	VALUE LAND	VALUE IMPTS.	19.4.3.	VALUE LAND	VALUE IMPTS.
136		(c) Gulf Refining Co.	Gulf Refining Co.			Gulf Refining Co.			Gulf Refining Co.			Gulf Refining Co.		
137		Bell, W. D.	Bell, W. D.	300	300	Bell, W. D.	300	300	Bell, W. D.	300	300	Bell, W. D.	300	300
138		"	"	300	300	"	300	300	"	300	300	"	300	300
139		"	"	300	300	"	300	300	"	300	300	"	300	300
140		"	"	300	300	"	300	300	"	300	300	"	300	300
141		"	"	300	300	"	300	300	"	300	300	"	300	300
142		Rogers, L. "c"	Rogers, L. "c"	200	350	Rogers, L. "c"	200	350	Rogers, L. "c"	200	350	Rogers, L. "c"	200	350
143		Elliott, Mrs. Gula	Elliott, Mrs. Gula	300	450	Elliott, Mrs. Gula	300	450	Elliott, Mrs. Gula	300	450	Elliott, Mrs. Gula	300	450
144		Elliott, C. E.	Elliott, C. E.	300	500	Elliott, C. E.	300	500	Elliott, C. E.	300	500	Elliott, C. E.	300	500
145		Elliott, J. S.	Elliott, J. S.	300	450	Elliott, J. S.	300	450	Elliott, J. S.	300	450	Elliott, J. S.	300	450
146		Spakes, Mrs. Lennie J.	Spakes, Mrs. Lennie J.	300	400	Spakes, Mrs. Lennie J.	300	400	Spakes, Mrs. Lennie J.	300	400	Spakes, Mrs. Lennie J.	300	400
147		Dilas, Dottie "c"	Dilas, Dottie "c"	300	300	Dilas, Dottie "c"	300	300	Dilas, Dottie "c"	300	300	Dilas, Dottie "c"	300	300
148		Brown, J. S. "c"	Brown, J. S. "c"	300	300	Brown, J. S. "c"	300	300	Brown, J. S. "c"	300	300	Brown, J. S. "c"	300	300
149		Yarrett, Lizzie "c"	Yarrett, Lizzie "c"	300	400	Yarrett, Lizzie "c"	300	400	Yarrett, Lizzie "c"	300	400	Yarrett, Lizzie "c"	300	400
150		Harvey, Daisy "c"	Harvey, Daisy "c"	300	600	Harvey, Daisy "c"	300	600	Harvey, Daisy "c"	300	600	Harvey, Daisy "c"	300	600
151		Church	Church			Church			Church			Church		
152		Phillips, W. G.	Phillips, W. G.	200	150	Phillips, W. G.	200	150	Phillips, W. G.	200	150	Phillips, W. G.	200	150
153		"	"	200	100	Phillips, W. G.	200	100	Phillips, W. G.	200	100	Phillips, W. G.	200	100
154		Wood, A. S. "c"	Wood, A. S. "c"	300		Wood, A. S. "c"	300		Wood, A. S. "c"	300		Wood, A. S. "c"	300	600
155		Pool, Sarah "c"	Pool, Sarah "c"	300	350	Pool, Sarah "c"	300	350	Pool, Sarah "c"	300	350	Pool, Sarah "c"	300	350
156		"	"	300		"	300		"	300		"	300	
157		Reves, Lula "c"	Reves, Lula "c"	250		Reves, Lula "c"	250		Reves, Lula "c"	250		Reves, Lula "c"	250	
158		(c) Lenoir, Vannie "c"	(c) Lenoir, Oscar "c"	150	500	(c) Lenoir, Oscar "c"	250	500	(c) Lenoir, Oscar "c"	250	500	(c) Lenoir, Oscar "c"	250	500
159		Phillips, W. G.	Phillips, W. G.	200	150	Phillips, W. G.	200	150	Phillips, W. G.	200	150	Phillips, W. G.	200	150
160		Hutson, Anderson "c"	Hutson, Anderson "c"	250	200	Hutson, Anderson "c"	250	200	Hutson, Anderson "c"	250	200	Hutson, Anderson "c"	250	200
161		School	School			School			School			School		
162		"	"			"			"			"		
163		"	"			"			"			"		
164		(c) Ft. Republic Steel Corp. Curry, Mark "c"	(c) Ft. Republic Steel Corp. Curry, Mark "c"	150	500	(c) Ft. Republic Steel Corp. Curry, Mark "c"	150	500	(c) Ft. Republic Steel Corp. Curry, Mark "c"	150	400	(c) Ft. Republic Steel Corp. Curry, Mark "c"	150	400
165		Church	Church			Church			Church			Church		
166		Phillips, W. G.	Phillips, W. G.	150	200	Phillips, W. G.	150	200	Phillips, W. G.	150	200	Phillips, W. G.	150	200
167		(c) 10 ft. Curry, W. M.	(c) 10 ft. Curry, W. M.	150	200	(c) 10 ft. Curry, W. M.	150	200	(c) 10 ft. Curry, W. M.	150	200	(c) 10 ft. Curry, W. M.	150	200
168		(c) Lenoir, Vannie "c"	(c) Lenoir, Vannie "c"	150	300	(c) Lenoir, Vannie "c"	150	300	(c) Lenoir, Vannie "c"	150	300	(c) Lenoir, Vannie "c"	150	300
169		Phillips, W. G.	Phillips, W. G.	200	100	Phillips, W. G.	200	100	Phillips, W. G.	200	100	Phillips, W. G.	200	100
170		Cunningham, Laura "c"	Cunningham, Laura "c"	300		Cunningham, Laura "c"	300		Cunningham, Laura "c"	300		Cunningham, Laura "c"	300	
171		Phillips, W. G.	Phillips, W. G.	200	100	Phillips, W. G.	200	100	Phillips, W. G.	200	100	Phillips, W. G.	200	100
172		First Baptist Church	First Baptist Church	200	500	First Baptist Church	200	500	First Baptist Church	200	500	First Baptist Church	200	500
173		Phillips, W. G.	Phillips, W. G.	200	375	Phillips, W. G.	200	375	Phillips, W. G.	200	375	Phillips, W. G.	200	375
174		"	"	200	375	"	200	375	"	200	375	"	200	375
175		"	"	200	375	"	200	375	"	200	375	"	200	375
176		"	"	200	375	"	200	375	"	200	375	"	200	375
177		"	"	200	100	"	200	100	"	200	100	"	200	100
178		"	"	200	150	"	200	150	"	200	150	"	200	150
179		(c) Crowder, Mary E. "c"	(c) Crowder, Mary E. "c"	300		(c) Crowder, Mary E. "c"	300		(c) Crowder, Mary E. "c"	300		(c) Crowder, Mary E. "c"	300	
180		Morris, Bettie J. "c"	Morris, Bettie J. "c"	300	400	Morris, Bettie J. "c"	300	400	Morris, Bettie J. "c"	300	400	Morris, Bettie J. "c"	300	400

# SURVEY *Central Ala City Add -*

SECTION .....

TOWNSHIP .....

RANGE .....

MAP RECORDED IN

Map Book ..... Page .....

Form 3 S. T. C. - 4421 - WAREHALL & BRUCE CO. BIRMINGHAM

LOT	BLOCK	IMPROVEMENTS	1940	VALUE LAND	VALUE IMPTS.	1941	VALUE LAND	VALUE IMPTS.	1942	VALUE LAND	VALUE IMPTS.	1943	VALUE LAND	VALUE IMPTS.
181		E <sup>2</sup> Brown, Lip "C" W <sup>2</sup> Allen, Henry "C"		150	200	E <sup>2</sup> Brown, Lip "C" W <sup>2</sup> Allen, Henry "C"	150	200	E <sup>2</sup> Brown, Lip "C" W <sup>2</sup> Allen, Henry "C"	150	200	E <sup>2</sup> Brown, Lip "C" W <sup>2</sup> Allen, Henry "C"	150	200
182		Brown, Lip "C"		300	200	Brown, Lip "C"	300	200	Brown, Lip "C"	300	200	Brown, Lip "C"	300	200
183		James, Willie "C"		180	300	James, Willie "C"	180	300	James, Willie "C"	180	300	James, Willie "C"	180	300
184		Elliott, J. J.		300	250	Elliott, J. J.	300	250	Elliott, J. J.	300	250	Elliott, J. J.	300	250
185		"		300	250	"	300	250	"	300	250	"	300	250
186		Elliott, J. J.		300	900	"	300	900	Elliott, J. J.	300	900	Part Elliott, J. J. Part Elliott, Mrs. Gula	175	450
187		Part Elliott, Mrs. Gula		300	650	Part Elliott, Mrs. Gula	300	650	Part Elliott, Mrs. Gula	300	650	Part Elliott, Mrs. Gula	300	650
188		Phillips, W. G.		200		Phillips, W. G.	200		Phillips, W. G.	200		Phillips, W. G.	200	
189		Phillips, W. G.		200		Phillips, W. G.	200		Phillips, W. G.	200		Phillips, W. G.	200	
190		"		200		"	200		"	200		"	200	
191		Vaughan, Mrs. C. E.		200	800	Vaughan, Mrs. C. E.	400	800	Vaughan, Mrs. C. E.	400	800	Vaughan, Mrs. C. E.	400	800
192		"		200		"	400		"	400		"	400	
193		Walsh, Anna D. G. P.		440		Walsh, Anna D. G. P.	440		Hollingsworth, J. J.	440		Hollingsworth, J. J.	440	600
194		"		440		"	440		Fields, J. J.	440		Fields, J. J.	440	500
195		"		440		"	440		Phillips, W. G.	440		Phillips, W. G.	440	
196		"		440		"	440		"	440		"	440	
197		Phillips, W. G.		300	100	Phillips, W. G.	300	100	Phillips, W. G.	300	100	Phillips, W. G.	300	100
198		Pardi, Angelo		275	150	Pardi, Angelo	275	150	Pardi, Angelo	275	150	Pardi, Angelo	275	150
199		"		275		"	275		"	275		"	275	
200		Phillips, W. G.		100	200	Phillips, W. G.	100	200	Phillips, W. G.	100	200	Phillips, W. G.	100	200
201		Phillips, W. G.		200		Phillips, W. G.	200		Phillips, W. G.	200		Phillips, W. G.	200	
202		Bell, W. A.		300		Bell, W. A.	300		Bell, W. A.	300		Bell, W. A.	300	
203		"		300	250	"	300	250	"	300	250	"	300	250
204		Phillips, W. G.		300	200	Phillips, W. G.	300	200	Phillips, W. G.	300	200	Phillips, W. G.	300	200
205		"		300		"	300		"	300		"	300	
206		Buchanan, C. A.		300	400	Buchanan, C. A.	300	400	Buchanan, C. A.	300	400	Buchanan, C. A.	300	400
207		1/2 Merton, J. A. W <sup>2</sup> Merton, A. L.		100	250	1/2 Merton, J. A. W <sup>2</sup> Merton, A. L.	100	250	1/2 Merton, J. A. W <sup>2</sup> Merton, A. L.	100	250	1/2 Merton, J. A. W <sup>2</sup> Merton, A. L.	100	250
208		Brown, Lip "C"		200	300	Brown, Lip "C"	200	300	Brown, Lip "C"	200	300	Brown, Lip "C"	200	300
209		Chambers, Will		200	400	Mansy, Willie	200	400	Mansy, Willie	200	400	Mansy, Willie	200	400
210		Phillips, W. G.		200	125	Phillips, W. G.	200	125	Phillips, W. G.	200	125	Phillips, W. G.	200	125

# SURVEY *Clapp to Clayton Add-* *Ala City*

SECTION .....

TOWNSHIP .....

RANGE .....

MAP RECORDED IN

Map Book ..... Page .....

Form 3 S. T. C. 4431 MARSHALL & BAUCE CO. HARRISVILLE

LOT	BLOCK	IMPROVEMENTS	19.4.0	VALUE LAND	VALUE IMPTS.	19.4.1	VALUE LAND	VALUE IMPTS.	19.4.2	VALUE LAND	VALUE IMPTS.	19.4.3	VALUE LAND	VALUE IMPTS.
	1													
1		⓪ Cox, J. G.				Cox, J. G.			Cox, J. G.	22		Cox, J. G.	22	
2		Harris, J. Gay	50	100	Harris, J. Gay	50	100	Harris, J. Gay	50		Harris, <sup>Miss</sup> Beulah	150		
3		⓪ Cox, J. G.				Cox, J. G.			Cox, J. G.	22		Cox, J. G.	22	
4		Harris, J. Gay	50		Harris, J. Gay	50		Harris, J. Gay	50		Harris, Miss Beulah	50		
	2													
1		Smith, P. C. Atton, W. M.	25 100	140	Smith, P. C. Atton, W. M.	25 100	140	Smith, P. C. Atton, W. M.	25 100	140	Smith, P. C. Atton, W. M.	25 100	140	
2		Smith, P. C.	25		Smith, P. C.	25		Smith, P. C.	25		Smith, P. C. Har	50		
3		Harris, J. Gay	25		Harris, J. Gay	25		Harris, J. Gay	25		Harris, J. Gay	25		
4		"	25		"	25		"	25		"	25		
5		"	25		"	25		"	25		"	25		
6		⓪ Cox, J. G.				Cox, J. G.			Cox, J. G.	21		Cox, J. G.	21	
7		"			"			"	21		"	21		
8		"			"			"	21		"	21		
9		"			"			"	21		"	21		
	3													
1		Harris, J. Gay	25		Harris, J. Gay	25		Harris, J. Gay	25		Harris, J. Gay	25		
2		Self, Mrs. W. J.	67	300	Self, Mrs. W. J.	67	300	Self, Mrs. W. J.	67	300	Self, Mrs. W. J.	67	300	
3		"	67		"	67		"	66		"	66		
4		"	66		"	66		"	66		"	66		
5		⓪ Cox, J. G.				Cox, J. G.			Cox, J. G.	22		Cox, J. G.	22	
6		"			"			"	21		"	21		
7		"			"			"	21		"	21		
8		"			"			"	21		"	21		
	4													
1		Parris, John	15		Parris, John	15		Parris, John	15		Parris, John	15		
2		"	15		"	15		"	15		"	15		
3		"	15	120	"	15	120	Parris, John	15		"	15	140	
4		"	15		"	15		"	15		"	15		
5		Und 1/2 Int Clyburn, Miss Octavia			Esc. Harris, Jas. M. 1/2 Int Clyburn, Miss	25		Esc. Harris, Jas. M.	25		(Byg) Harris, Jas. M.	25		
6		"			Thompson, H. C.	50		Thompson, H. C.	50		Thompson, H. C.	50		
7		Thompson, Raymond	50	300	Thompson, Raymond	50	300	Thompson, Raymond	50	300	Thompson, Raymond	50	300	
8		Thompson, Clifton	50		Thompson, Clifton	50		Thompson, Clifton	50		Thompson, Clifton	50		
9		⓪ 1/4 Int Raels, Mrs. A. W. 1/2 Int Clyburn, Miss Octavia			all Dial, John	34		Dial, John	34	300	Dial, John	34	300	
10		1/2 Raels, Mrs. A. W.			all " "	33		"	33		"	33		
11		1/2 Int Clyburn, Miss Octavia			all " "	33		"	33		"	33		
12		1/2 Raels, Mrs. A. W.			all McDaniel, Archie P.	20	160	McDaniel, Archie P.	20	160	McDaniel, Archie P.	20	160	
13		1/2 Int Clyburn, Miss Octavia			all " "	20		"	20		"	20		
	5													
1		⓪ Cox, J. G.				Cox, J. G.			Cox, J. G.	22		Cox, J. G.	22	
2		"			"			"	22		"	22		
3		"			"			"	22		"	22		
4		Weyuff, C. W.	10		Burkman, C. A.	25		Dial, John	15		Dial, John	15		
5		"	10		⓪ Dial, Jas.	20	100	J. C. Self	25	200	Self, J. C.	25		
6		"	10		Weyuff, C. W.	10		J. C. Self	25		"	25		
7		"	10		"	10		Weyuff, C. W.	10		Weyuff, C. W.	10		

SURVEY Clapp to Clayton Add  
Ala City

SECTION .....

TOWNSHIP .....

RANGE .....

MAP RECORDED IN

Map Book..... Page.....

Form 3 S. T. Co. 1921. MARSHALL & BRUCE CO. FAYETTEVILLE

LOT	BLOCK	IMPROVEMENTS	19.4.0	VALUE LAND	VALUE IMPTS.	19.4.1	VALUE LAND	VALUE IMPTS.	19.4.2	VALUE LAND	VALUE IMPTS.	19.4.3	VALUE LAND	VALUE IMPTS.
	5													
8			Wyeuff, C.W.	20		Wyeuff, C.W.	20		Wyeuff, C.W.	20		Wyeuff, C.W.	20	
9			"	10		"	10		"	20		"	20	
10			Wyeuff, C.W.	20		"	20		Wyeuff, C.W.	20		"	20	
11			Lemons' Susie Mae	20	120	Lemons' Susie Mae	20	120	Lemons' Susie Mae	25	200	Lemons' Susie Mae	25	200
12		①	Porter Mrs. W.H. Lane	5		Parris Fernwood	5		Parris, Fernwood	5		① Mc Nam, C. D.	5	
13			"	5		"	5		"	5		"	5	



# SURVEY Clayton's Add # 1 to Ala City

SECTION .....

TOWNSHIP .....

RANGE .....

MAP RECORDED IN

Map Book ..... Page .....

Form 3 S. T. C. 4121 MARSHALL & BAUCE CO. HARRISVILLE

LOT	BLOCK	IMPROVEMENTS	19.4.0	VALUE LAND	VALUE IMPTS.	19.4.1	VALUE LAND	VALUE IMPTS.	19.4.2	VALUE LAND	VALUE IMPTS.	19.4.3	VALUE LAND	VALUE IMPTS.
	1	Hollingsworth, J. D. Pt. Ahrens, W. H.	20 2.00	180 2.00	Hollingsworth, J. D. Pt. Ahrens, W. H.	40 2.00	180 2.00	Hollingsworth, J. D. Pt. Ahrens, W. H.	50 2.00	200 2.00	Hollingsworth, J. D. Pt. Ahrens, W. H.	50 2.00	200 2.00	
	2	Pt. Limbaugh, B. A. Pt. Holland, V. M. Pt. Connor, Letha	1.50 1.00 1.00	3.00 3.50 4.00	Pt. Limbaugh, B. A. Pt. Holland, V. M. Pt. Connor, Letha	1.50 1.00 1.00	3.00 3.50 4.00	Pt. Limbaugh, B. A. Pt. Holland, V. M. Pt. Wigginton, H. J. W.	1.50 1.00 1.00	3.00 3.50 9.00	Pt. Limbaugh, B. A. Pt. Holland, V. M. Pt. Wigginton, H. J. W.	1.50 1.00 1.00	3.00 3.50 9.00	
	3	③ Pt. Myrick, L. L.	60		Pt. Myrick, L. L.	40		③ Pt. Myrick, Mrs. Ella	40		Pt. Myrick, Mrs. Ella	40		
	4	Phillips, W. O.	25	100	Phillips, W. O.	25	100	Phillips, W. O.	25	100	Phillips, W. O.	25	100	
	5	Johnson, J. H. Pt. Moore, Gordon B. Pt. Massey, Clyde E.	50 2.50 75	1.50 9.50 1.40	Johnson, J. H. Pt. Moore, Gordon B. Pt. Massey, Clyde E.	50 75 75	1.50 3.00 1.40	Johnson, J. H. Pt. Moore, Gordon B. Pt. Massey, Clyde E.	50 75 75	1.50 1.50 3.00	Johnson, J. H. Pt. Moore, Gordon B. Pt. Massey, Clyde E.	50 75 75	1.50 1.50 3.00	
	6	Hollander, S. W. Pt. Hentley, Miss. Hattie 1940-1941-1942-1943	75 50	1.40 2.25	Hollander, S. W. Pt. Hentley, Miss. Hattie Pt. Massey, Geo. H. & J. Pt. Michael, C. C.	75 50 75 75	1.40 2.25 4.50 75	Hollander, S. W. Pt. Hentley, Miss. Hattie Pt. Massey, Geo. H. & J. Pt. Dobbins, W. H.	75 50 75 75	1.40 2.25 4.50 75	Hollander, S. W. Pt. Hentley, Miss. Hattie Pt. Massey, Geo. H. & J. Pt. Dobbins, W. H.	75 50 75 75	1.40 2.25 4.50 75	
	7	Golden, C. C.	2.50		Golden, C. C.	2.50		Golden, C. C.	2.50		Golden, C. C.	2.50		
	8	Johnston, Jas. H.	50	2.50	Johnston, Jas. H.	50	2.50	Johnston, Jas. H.	50	2.50	Johnston, Jas. H.	50	2.50	
	9	Pt. Whitt, Mid Pt. Cantelano, C. L. Pt. Clay, J. B. Hrs. Pt. Astor, W. M. Adm.	1.00 1.00 75 2.00	5.00 5.75 3.50 4.00	Pt. Whitt, Mid Pt. Cantelano, C. L. Pt. Clay, J. B. Hrs. Pt. Astor, W. M. Adm.	1.00 1.00 75 2.00	5.00 5.75 3.50 4.00	Pt. Whitt, Mid Pt. Cantelano, C. L. Pt. Clay, J. B. Hrs. Pt. Astor, W. M. Adm.	1.00 1.00 75 2.00	5.00 5.75 3.50 4.00	Pt. Whitt, Mid Pt. Cantelano, C. L. Pt. Clay, J. B. Hrs. Pt. Astor, W. M. Adm.	1.00 1.00 75 2.00	5.00 5.75 3.50 4.00	
	10													
	11													
	12													
	13	Strickland, H. M.	1.50	3.75	Strickland, H. M.	1.50	3.75	Strickland, H. M.	1.50	3.75	Strickland, H. M.	1.50	3.75	
	14-1													
	1	Gibbs, J. H. "Est."	1.88	2.50	Gibbs, J. H. "Est."	75	2.50	Gibbs, J. H. "Est."	75	2.50	Gibbs, J. H. "Est."	75	2.50	
	2	"	1.87		"	75		"	75		"	75		
	3	"	75		"	50		"	50		"	50		
	4													
	5	Meadows, R. C.	60	3.00	Steele, Mary E.	60	3.00	Steele, Mary E.	60	3.00	Steele, Mary E.	60	3.00	
	6													
	7													
	8	Hollingsworth, C. & A.	50	3.00	Hollingsworth, C. & A.	50	3.00	Hollingsworth, C. & A.	50	3.00	Hollingsworth, C. & A.	50	3.00	
	9	"	50		"	50		"	50		"	50		
	10													
	11													
	2													
	1	Phillips, W. O.	50	1.20	Phillips, W. O.	50	1.20	Phillips, W. O.	50	1.20	Phillips, W. O.	50	1.20	
	2													
	3													
	4													
	5	Hambley, J. C.	50	1.70	Hambley, J. C.	50	1.70	Abney, W. M.	50	1.70	Abney, W. M.	50	1.70	
	6	"	50		"	50		"	50		"	50		

**SURVEY** *Clayton's Add  
to Ala City*

SECTION .....  
TOWNSHIP .....  
RANGE .....

MAP RECORDED IN  
Map Book ..... Page .....

Form 3 S. T. C. - 44321 - MARSHALL & BRUCE CO. NASHVILLE

LOT	BLOCK	IMPROVEMENTS	19.4.0.	VALUE LAND	VALUE IMPTS.	19.4.1.	VALUE LAND	VALUE IMPTS.	19.4.2.	VALUE LAND	VALUE IMPTS.	19.4.3.	VALUE LAND	VALUE IMPTS.
	2													
7														
8														
9														
10		Pt. Lee, Swagman				Pt. Watford, J. E. Pt. Lee, Swagman + Daniel W. Pt. Watford, J. E.	25 15 50		Pt. Watford, J. E.	25		Pt. Watford, J. E.	25	
11		Pt. Lee, Swagman				Pt. Watford, J. E. Pt. Lee, Swagman + Daniel W.	50 60		Pt. Watford, J. E.	50		Pt. Watford, J. E.	50	
	16	Mastiler, D. H. & Lula	200	500	Mastiler, D. H. & Lula	200	500		Mastiler, D. H. & Lula	200	500	Mastiler, D. H.	200	500

SURVEY Clayton's Add # 2 to # 1  
Ala City

SECTION .....  
TOWNSHIP .....  
RANGE .....

MAP RECORDED IN .....  
Map Book ..... Page .....

Form 3 S. T. C. - 11321 - MARSHALL & BRUCE CO. HARRISVILLE

LOT	BLOCK	IMPROVEMENTS	1940	VALUE LAND	VALUE IMPTS.	1941	VALUE LAND	VALUE IMPTS.	1942	VALUE LAND	VALUE IMPTS.	1943	VALUE LAND	VALUE IMPTS.	
	1	Pt. Moore, Judson		70	200	Pt. Moore, Judson	70	200	Pt. Moore, Judson	70	200	Pt. Moore, Judson	70	200	
	2	Pt. Qualls, Pet. Hall Clayton, C. M.	120 150	50 500	Pt. Qualls, Pet. Hall Clayton, C. M.	120 150	350 500	Pt. Qualls, Pet. Hall Clayton, C. M.	120 150	350 500	Pt. Qualls, Pet. Hall Clayton, C. M.	120 150	350 500		
	3	Clayton, W. J.	200	240	Clayton, W. J.	200	240	Clayton, W. J.	200	240	Clayton, W. J.	200	240		
	4														
	5														
	6	Pt. Mayne, L. J. Hrs. Pt. Dantels, W. B. G. ex. Pt. Bowling, W. D. & Wife Pt. Biggs, W. E.	25 15 60 200	500	Pt. Mayne, L. J. Hrs. Pt. Dantels, W. B. G. ex. Pt. Bowling, W. D. & Wife Pt. Biggs, W. E.	25 25 60 200	500	Pt. Mayne, L. J. Hrs. Pt. Dantels, W. B. G. ex. Pt. Bowling, W. D. & Wife Pt. Biggs, W. E.	25 15 60 200	400 500	Pt. Mayne, L. J. Hrs. Pt. Dantels, W. B. G. ex. Pt. Bowling, W. D. & Wife Pt. Biggs, W. E.	25 15 60 200	400 500		
	7	Pt. Ramsey, Jas. & Meredith	50	25	Pt. Ramsey, Jas. & M.	50	25	Pt. Ramsey, Jas. & M.	50	25	Pt. Ramsey, Jas. & M.	50	25		
	8														
	1	Cambrow & Gibbs Sub. Div. of Lot 10													
	1	White, R. H. Hrs.	100	200	White, R. H. Hrs.	100	200	White, R. H. Hrs.	100	200	White, R. H. Hrs.	100	200		
	2														
	3														
	4														
	5														
	6														
	7	Sparkman, G. C.	100	200	Sparkman, G. C.	100	200	Sparkman, G. C.	100	200	Sparkman, G. C.	100	200		
	8	Pt. Hall, Mrs. Jane	100	200	Pt. Hall, Mrs. Jane	100	200	Pt. Hall, Mrs. Jane	100	200	Pt. Hall, Mrs. Jane	100	200		
	9	Pt. Smith, Albert	100	300	Pt. Smith, Albert	100	300	Pt. Smith, Albert	100	300	Pt. Smith, Albert	100	300		
	10														
	11														
	12	Smith, C. W. Adm.	50	200	Smith, C. W. Adm.	50	200	Smith, C. W. Adm.	50	200	Smith, C. W. Adm.	50	200		
	13	"	50	200	"	50	200	"	50	200	"	50	200		
	2														
	1														
	2														
	3														
	4														
	5														
	6														
	7	(J.C. Ex) Unknown Owner	50		(J.C. Ex) Unknown Owner	50		(J.C. Ex) Unknown Owner	50		(J.C. Ex) Unknown Owner	50			
	8	(c) Dwight Mfg. Co.	110		Dwight Mfg. Co.			Dwight Mfg. Co.			Dwight Mfg. Co.				
	9	"	110		"			"			"				
	10	"	110		"			"			"				
	11														
	12	Brooks, C. C.	75	350	Brooks, C. C.	75	350	Brooks, C. C.	75	350	Brooks, C. C.	75	350		

carved for 5m foot  
Pistonskie mixed 13  
" 13 200  
" 13 300

SURVEY Clayton's Add # 2 to # 1

SECTION .....

TOWNSHIP .....

RANGE .....

MAP RECORDED IN

Map Book ..... Page .....

Form 3 S. T. C. - 4121, MARSHALL & BRUCE CO. HARRISVILLE

LOT	BLOCK	IMPROVEMENTS	19.4.0	VALUE LAND	VALUE IMPTS.	19.4.1	VALUE LAND	VALUE IMPTS.	19.4.2	VALUE LAND	VALUE IMPTS.	19.4.3	VALUE LAND	VALUE IMPTS.
	2													
13			Brooks, C.C.	75		Brooks, C.C.	75		Brooks, C.C.	75		Brooks, C.C.	75	
14			Dwells, Pet Hall	120	450	Dwells, Pet Hall	120	450	Dwells, Pet Hall	120	450	Dwells, Pet Hall	120	450
15			Gibbs, J.H. "Est"	200	1000	Gibbs, J.H. "Est"	150	900	Gibbs, J.H. "Est"	150	900	Gibbs, J.H. "Est"	150	900
16			"	200		"	150		"	150		"	150	
17			"	200	800	"	200	600	Gibbs, J.H.	200	600	Gibbs, J.H. "Est"	200	600
18			Jones, A.J.	175	1550	Pt. Livingston, C.E.	50	300	Pt. Livingston, C.E.	50	300	Pt. Livingston, C.E.	50	300
19			Pt. Jones, A.J.	150	600	Pt. Jones, A.J.	150	600	Pt. Jones, A.J.	150	600	Pt. Jones, A.J.	150	600
20			Pt. Hood, Robert B.	100	400	Pt. Hood, Robert B.	100	400	Pt. Hood, Robert B.	100	400	Pt. Hood, Robert B.	100	400
	9													
	11		Kershaw, R.S.			Kershaw, R.S.			Kershaw, R.S.			Kershaw, R.S.		
	12		Kershaw, R.S.			Kershaw, R.S.			Kershaw, R.S.			Kershaw, R.S.		
			Sub Div Lot # 13 Clayton Add # 1											
	1		Prince, J.E.	67	360	Prince, J.E.	67	360	Prince, J.E.	67	360	Prince, J.E.	67	360
	2		"	67		"	67		"	67		"	67	
	3		"	66		"	66		"	66		"	66	
	4		Holland, G.W.	38		Holland, G.W.	38		Holland, G.W.	38		Holland, G.W.	38	
	5		"	37		"	37		"	37		"	37	
	6		Holland, B.C.	50		Holland, B.C.	50		Holland, B.C.	50		Holland, B.C.	50	
	7		"	50		"	50		"	50		"	50	
	2													
	1		Prince, J.E.	100	750	Prince, J.E.	100	750	Prince, J.E.	100	750	Prince, J.E.	100	750
	2		"	100	750	"	100	750	"	100	750	"	100	750
	3		"	50	150	"	50	150	"	50	150	"	50	150
	4		"	50		"	50		"	50		"	50	
	5		Wynn, J.A.	25	400	Wynn, J.A.	25	400	Wynn, J.A.	25	400	Wynn, J.A.	25	400
	6		"	25		"	25		"	25		"	25	
	7		"	25		"	25		"	25		"	25	





# SURVEY *Coosa Land Co's Rearrangement of Lots*

SECTION .....

TOWNSHIP .....

MAP RECORDED IN

RANGE .....

Map Book ..... Page .....

*8-9-10 Blk # 22 and Lots 1-2-3 Blk # 23 Kyle Add So. Cas Line Ala City*

FORM 3 S. T. C. 4-21-11 WAREHALL & BRUCE CO. MARYVILLE

LOT	BLOCK	IMPROVEMENTS	19.4.0.	VALUE LAND	VALUE IMPTS.	19.4.1.	VALUE LAND	VALUE IMPTS.	19.4.2.	VALUE LAND	VALUE IMPTS.	19.4.3.	VALUE LAND	VALUE IMPTS.
	22													
1														
2														
3														
4														
5														
6														
7														
8			<i>Piggitala, Vincenzo</i>	300		<i>Piggitala, Vincenzo</i>	300		<i>Piggitala, Vincenzo</i>	300	767	<i>Piggitala, Vincenzo</i>	300	767
9			"	300		"	300		"	300	767	"	300	767
10			"	300		"	300		"	300	766	"	300	767
11														
12														
13														
	23													
1			<i>Putman, W. J.</i>	113		<i>Putman, W. J.</i>	113		<i>Putman, W. J.</i>	113	250	<i>Putman, W. J.</i>	113	250
2			"	112		"	112		"	112	250	"	112	250
3			<i>Johns, Joe</i>	100		<i>Johns, Joe</i>	100		<i>Johns, Joe</i>	100		<i>Johns, Joe</i>	100	
4														
5														
6														
7														
8			<i>Johns, Joe</i>	100		<i>Johns, Joe</i>	100		<i>Johns, Joe</i>	100		<i>Johns, Joe</i>	100	
9			"	100	300	"	100	300	"	100	300	"	100	300
10			"	100		"	100		"	100		"	100	

# SURVEY *Elliott Park 1st Add to Ala City*

SECTION .....  
 TOWNSHIP .....  
 RANGE .....

MAP RECORDED IN  
 Map Book ..... Page .....

Form 3 S. T. C. - 1917. MARSHALL & BRUCE CO., KANSASVILLE

LOT	BLOCK	IMPROVEMENTS	1940	VALUE LAND	VALUE IMPTS.	1941	VALUE LAND	VALUE IMPTS.	1942	VALUE LAND	VALUE IMPTS.	1943	VALUE LAND	VALUE IMPTS.
	1													
1			Elliott, Mrs. Newark			Elliott, Mrs. Newark			Elliott, Mrs. Newark			Elliott, Mrs. Newark		
2			"			"			"			"		
3			"			"			"			"		
4			"			"			"			"		
5			"			"			"			"		
6			"			"			"			"		
7			"			"			"			"		
8			"			"			"			"		
9			"			"			"			"		
10			"			"			"			"		
11			"			"			"			"		
12			"			"			"			"		
13			"			"			"			"		
14			"			"			"			"		
15			"			"			"			"		
16			"			"			"			"		
17			"			"			"			"		
18			"			"			"			"		
19			"			"			"			"		
20			Cagle, Mrs. Frances	100	500	Cagle, Mrs. Frances	100	500	Cagle, Mrs. Frances	100	500	Cagle, Mrs. Frances	100	500
21			"	100		"	100		"	100		"	100	
22			Elliott, Mrs. Newark			Elliott, Mrs. Newark			Elliott, Mrs. Newark			Elliott, Mrs. Newark		
23			"			"			"			"		
24			"			"			"			"		
25			"			"			"			"		
26			"			"			"			"		
27			"			"			"			"		
28			"			"			"			"		
29			"			"			"			"		
30			"			"			"			"		
31			"			"			"			"		
32			"			"			"			"		
33			"			"			"			"		
34			"			"			"			"		
35			"			"			"			"		
	2													
1			Elliott, Mrs. Newark			Elliott, Mrs. Newark			Elliott, Mrs. Newark			Elliott, Mrs. Newark		
2			"			"			"			"		
3			Moore, L. R.	75		Moore, L. R.	75		Moore, L. R.	75		Moore, L. R.	75	
4			"	75		"	75		"	75		"	75	
5			Elliott, Mrs. Newark			Elliott, Mrs. Newark			Elliott, Mrs. Newark			Elliott, Mrs. Newark		
6			"			"			"			"		
7			"			"			"			"		
8			"			"			"			"		
9			"			"			"			"		

# SURVEY Elliott Park 1st Add to Ala City

SECTION .....

TOWNSHIP .....

RANGE .....

MAP RECORDED IN

Map Book ..... Page .....

Form 3 S. T. O. - 4021 MARSHALL & BRUCE CO. NASHVILLE

LOT	BLOCK	IMPROVEMENTS	19.4.0	VALUE LAND	VALUE IMPTS.	19.4.1	VALUE LAND	VALUE IMPTS.	19.4.2	VALUE LAND	VALUE IMPTS.	19.4.3	VALUE LAND	VALUE IMPTS.
	2													
10			Elliott, Mrs. Mena K.			Elliott, Mrs. Mena K.			Elliott, Mrs. Mena K.			Elliott, Mrs. Mena K.		
11			Acton, W. M.	100		Acton, W. M.	100		Acton, W. M.	100		Acton, W. M.	100	
12			"	100		"	100		"	100		"	100	
13			① Silvey, Dr. G. E.	100		Silvey, Dr. G. E.	100		Silvey, Dr. G. E.	100		Silvey, Dr. G. E.	100	
14			"	100		"	100		"	100		"	100	
15			Shaddix, Dr. M. L.	112	3200	Shaddix, Dr. M. L.	112	3200	Shaddix, Dr. M. L.	112	3200	Shaddix, Dr. M. L.	112	3200
16			"	111		"	111		"	111		"	111	
17			"	111		"	111		"	111		"	111	
18			"	111		"	111		"	111		"	111	
19			"	111		"	111		"	111		"	111	
20			"	111		"	111		"	111		"	111	
21			"	111		"	111		"	111		"	111	
22			"	111		"	111		"	111		"	111	
23			"	111		"	111		"	111		"	111	
24			Elliott, Mrs. Mena K.			Elliott, Mrs. Mena K.			Elliott, Mrs. Mena K.			Elliott, Mrs. Mena K.		
25			"			"			"			"		
26			"			"			"			"		
27			"			"			"			"		
28			"			"			"			"		
29			"			"			"			"		
30			"			"			"			"		
	3													
1			Elliott, Mrs. Mena K.			Elliott, Mrs. Mena K.			Elliott, Mrs. Mena K.			Elliott, Mrs. Mena K.		
2			"			"			"			"		
3			"			"			"			"		
4			"			"			"			"		
5			"			"			"			"		
6			"			"			"			"		
7			"			"			"			"		
8			"			"			"			"		
9			"			"			"			"		
10			"			"			"			"		
11			"			"			"			"		
12			"			"			"			"		
13			"			"			"			"		
14			"			"			"			"		
15			"			"			"			"		
16			"			"			"			"		
17			"			"			"			"		
18			"			"			"			"		
19			"			"			"			"		
20			"			"			"			"		
21			"			"			"			"		
22			"			"			"			"		

# SURVEY Elliott Park 1<sup>st</sup> Add Ala City

SECTION .....

TOWNSHIP .....

RANGE .....

MAP RECORDED IN

Map Book ..... Page .....

Form 3 S. T. C. - 4121 MARSHALL & BRUCE CO. KANSASVILLE

LOT	BLOCK	IMPROVEMENTS	19.40	VALUE LAND	VALUE IMPTS.	19.41	VALUE LAND	VALUE IMPTS.	19.42	VALUE LAND	VALUE IMPTS.	19.43	VALUE LAND	VALUE IMPTS.
	4													
1			Elliott, Mrs. Neva K.			Elliott, Mrs. Neva K.			Elliott, Mrs. Neva K.			Elliott, Mrs. Neva K.		
2			"			"			"			"		
3			"			"			"			"		
4			"			"			"			"		
5			"			"			"			"		
6			"			"			"			"		
7			"			"			"			"		
8			"			"			"			"		
9			"			"			"			"		
10			"			"			"			"		
11			Jones, Geo. W.	138	250	Jones, Geo. W.	138	250	Jones, Geo. W.	138	250	Jones, Geo. W.	138	250
12			"	137		"	137		"	137		"	137	
13			Elliott, Mrs. Neva K.			Elliott, Mrs. Neva K.			Elliott, Mrs. Neva K.			Elliott, Mrs. Neva K.		
14			"			"			"			"		
15			Beard, G. W.	150	600	Beard, G. W.	150	600	Beard, G. W.	150	600	Beard, G. W.	150	600
16			"	150		"	150		"	150		"	150	
17			Henderson, Lowe H.	50		Henderson, Lowe H.	50		Henderson, Lowe H.	50		Henderson, Lowe H.	50	
18			"	50		"	50		"	50		"	50	
19			"	50		"	50		"	50		"	50	
20			"	50		"	50		"	50		"	50	
21			Elliott, Mrs. Neva K.			Elliott, Mrs. Neva K.			Elliott, Mrs. Neva K.			Elliott, Mrs. Neva K.		
22			"			"			"			"		
23			"			"			"			"		
24			"			"			"			"		
25			"			"			"			"		
26			"			"			"			"		
27			"			"			"			"		
28			"			"			"			"		
29			"			"			"			"		
30			"			"			"			"		
	5													
1			Elliott, Mrs. Neva K.			Elliott, Mrs. Neva K.			Elliott, Mrs. Neva K.			Elliott, Mrs. Neva K.		
2			"			"			"			"		
3			Gladden, Mrs. Mary K.	100	720	Gladden, Mrs. Mary K.	100	720	Gladden, Mrs. Mary K.	100	720	Gladden, Mrs. Mary K.	100	720
4			"	100		"	100		"	100		"	100	
5			Buffington, Howard	100	800	Buffington, Howard	100	800	Buffington, Howard	100	800	Buffington, Howard	100	800
6			"	100		"	100		"	100		"	100	
7			Watson, M. L.	125	700	Watson, M. L.	125	700	Watson, M. L.	125	700	Watson, M. L.	125	700
8			"	125		"	125		"	125		"	125	
9			Elliott, Mrs. Neva K.			Elliott, Mrs. Neva K.			Elliott, Mrs. Neva K.			Elliott, Mrs. Neva K.		
10			"			"			"			"		
11			Payne, Mrs. Rudge	100	900	Payne, Mrs. Rudge	100	900	Milner, Ed	100	900	Milner, Ed	100	900
12			"	100		"	100		"	100		"	100	
13			"	100	900	Wood, W. J.	100	900	Elliott, Neva K.	100		"	100	
14			"	100		"	100		"	100		"	100	



# SURVEY Elliott Park 1<sup>st</sup> Add - Ala City

SECTION .....

TOWNSHIP .....

RANGE .....

MAP RECORDED IN

Map Book ..... Page .....

Form 3 S. T. C. 1927. MARSHALL & BRUCE CO. NASHVILLE

LOT	BLOCK	IMPROVEMENTS	19.4.0	VALUE LAND	VALUE IMPTS.	19.4.1	VALUE LAND	VALUE IMPTS.	19.4.2	VALUE LAND	VALUE IMPTS.	19.4.3	VALUE LAND	VALUE IMPTS.
	5													
15			McClendon A.W.	113	700	McClendon, A.W.	113	700	McClendon, A.W.	113	900	McClendon, A.W.	113	900
16			"	112		"	112		"	112		"	112	
17			"	75		"	75		"	75		"	75	
18			"	75		"	75		"	75		"	75	
19			Elliott Mrs Newk.			Elliott Mrs Newk.			Elliott Mrs Newk.			Elliott Mrs Newk.		
20			"			"			"			"		
21			"			"			"			"		
22			"			"			"			"		
23			"			"			"			"		
24			"			"			"			"		
25			"			"			"			"		
26			"			"			"			"		
27			"			"			"			"		
28			"			"			"			"		
29			"			"			"			"		
30			"			"			"			"		
31			"			"			"			"		
32			"			"			"			"		
	6													
1			Elliott Mrs Newk.			Elliott Mrs Newk.			Elliott Mrs Newk.			Elliott Mrs Newk.		
2			"			"			"			"		
3			"			"			"			"		
4			"			"			"			"		
5			"			"			"			"		
6			"			"			"			"		
7			"			"			"			"		
8			"			"			"			"		
9			"			"			"			"		
10			"			"			"			"		
11			"			"			"			"		
12			"			"			"			"		
13			"			"			"			"		
14			"			"			"			"		
15			"			"			"			"		
16			"			"			"			"		
17			"			"			"			"		
18			"			"			"			"		
19			"			"			"			"		
20			"			"			"			"		
21			"			"			"			"		
22			"			"			"			"		
23			"			"			"			"		
24			"			"			"			"		
25			"			"			"			"		
26			"			"			"			"		

# SURVEY *Elliott Park 1<sup>st</sup> Add Ala City*

SECTION .....  
 TOWNSHIP .....  
 RANGE .....

MAP RECORDED IN .....  
 Map Book ..... Page .....

Form 3 S. T. C. 4537, MARSHALL & BRUCE CO., HARRISVILLE

LOT	BLOCK	IMPROVEMENTS	19 <u>40</u>		19 <u>41</u>		19 <u>42</u>		19 <u>43</u>	
			VALUE LAND	VALUE IMPTS.	VALUE LAND	VALUE IMPTS.	VALUE LAND	VALUE IMPTS.	VALUE LAND	VALUE IMPTS.
	7									
1					<i>Elliott, Mrs. Mena K.</i>			<i>Elliott, Mrs. Mena K.</i>		<i>Elliott, Mrs. Mena K.</i>
2					"			"		"
3					"			"		"
4					"			"		"
5					"			"		"
6					"			"		"
7					"			"		"
8					"			"		"
9					"			"		"
	8									
1					<u>all</u> <i>Elliott, Mrs. Mena K.</i>			<u>all</u> <i>Elliott, Mrs. Mena K.</i>		<u>all</u> <i>Elliott, Mrs. Mena K.</i>

SURVEY *Forest Homes*

*Pt. SE NW<sup>4</sup> + Pt. SW NE<sup>4</sup>*

SECTION .....

TOWNSHIP .....

RANGE .....

MAP RECORDED IN

Map Book ..... Page .....

FORM 3.5, 7-0-1921, MARSHALL & BRUCE CO., HARRISVILLE

LOT	BLOCK	IMPROVEMENTS	1940	VALUE LAND	VALUE IMPTS.	1941	VALUE LAND	VALUE IMPTS.	1942	VALUE LAND	VALUE IMPTS.	1943	VALUE LAND	VALUE IMPTS.
1			<i>Lucia Ross</i>			<i>Lucia Ross</i>	125		<i>Lucia Ross</i>	125		<i>Lucia Ross</i>	125	
2			" "			" "	125		" "	125		" "	125	
3		① <i>Carmann, J.P. + Covington G.H.</i>	60			(sup) <i>Carmann, J.P. + Covington G.H.</i>	125		① <i>Webster, Virgil L.</i>	125		<i>Webster, Virgil L.</i>	125	
4		" "				" "	125		" "	125		" "	125	
5		① <i>Hinsley, C.D.</i>	25			① <i>Carmann + Covington</i>			<i>Laney, Joe R.</i>	200		<i>Laney, Joe R.</i>	200	500 X
6		① <i>Smith, Frank J.</i>	180	1000		<i>Smith, Frank J.</i>	180	1200	<i>Smith, Frank J.</i>	180	1200	<i>Smith, Frank J.</i>	180	1200
7		<i>Shomason, G.B.</i>	50			<i>Shomason, G.B.</i>	50		<i>Shomason, G.B.</i>	50		<i>Shomason, G.B.</i>	50	
8		① <i>Smith Herschel</i>	200			<i>Smith, Herschel</i>	200		<i>Smith, Herschel B.</i>	200		<i>Smith, Herschel B.</i>	200	
9		<i>Muskett, Thomas</i>	180			<i>Muskett, Thomas</i>	180		<i>Muskett, Thomas</i>	180		<i>Muskett, Thomas</i>	180	1200 X
10		① <i>Carmann, J.P. + Covington G.H.</i>	60			<i>Sueker, C.P. + Wife</i>	125		<i>Sueker, C.P. + Wife</i>	125		<i>Sueker, C.P. + Wife</i>	125	
11		" "	60			<i>Gallagher, H.P.</i>	200	1200	<i>Gallagher, H.P.</i>	200	1200	<i>Gallagher, H.P.</i>	200	1200
12		" "	60			" " "	200		" "	200		" "	200	
13		" "	60			<i>Carmann + Covington</i>			② <i>Guest, A.H.</i>	150		<i>Guest, A.H.</i>	150	
14		" "	60			<i>Carmann + Covington</i>	60		<i>Brooks, C.E.</i>	60	425	<i>Brooks, C.E.</i>	100	700
15		" "	60			" "			" "	60		" "	100	
16		" "	60			" "			<i>Carmann + Covington</i>	70		<i>Dobbins, Lela + J.R.</i>	100	
17		" "	60			<i>Covington, G.H. + Wife</i>	90		<i>Covington, G.H. + Wife</i>	90		<i>Scott, Lelan</i>	60	
18		" "	60			" "	90		" "	90		<i>Vickers, Allen + Wife</i>	90	
19		" "	60			" "	90		" "	90		<i>Covington, G.H. + Wife</i>	90	
20		" "	60			" "	90		" "	90		" "	90	
21		" "	60			" "	90		" "	90		" "	90	
22		" "	60			" "	90		" "	90		" "	90	
23		" "	60			" "	90		" "	90		" "	90	
24		" "	60			" "	90		" "	90		" "	90	
25		" "	60			② <i>Covington, G.H. + Wife</i>			② <i>" "</i>			② <i>" "</i>		
26		" "	60			all <i>" "</i>			all <i>" "</i>	120		all <i>" "</i>	100	
27		<i>Willingham, Lennie</i>	75	150		<i>Jackson, L.A.</i>	100	50 (sup)	<i>Gray, J.S.</i>	125	100	<i>Gray, J.S.</i>	150	1000
28		① <i>Carmann, J.P. + Covington G.H.</i>	60			<i>Carmann, J.P. + M.</i>	60		<i>Carmann, J.P. + M.</i>	120		" "	150	
29		" "	60			" "	60		" "	120		<i>Sims, Jim</i>	120	
30		" "	60			" "	60		" "	120		① <i>Hammel, A.B.</i>	100	
31		" "	60			" "	60		" "	120		" "	100	
32		" "	60			" "	60		" "	120		" "	100	
33		" "	60			" "	60		" "	120		" "	100	
34		" "	60			" "	60		<i>Ellis, W.C.</i>	200	1000	<i>Ellis, W.C.</i>	200	1000 X
35		" "	60			" "	60		<i>Carmann, J.P. + M.</i>			<i>Carmann, J.P. + Mable</i>	100	
36		" "	60			<i>Carmann + Covington</i>	60		<i>Cook, Lloyd C.</i>	200	800	<i>Cook, Lloyd C.</i>	200	1000 X
37		" "	60			" "	60		<i>Carmann + Covington</i>	70		<i>Rogers, A.C.</i>	70	
38		① <i>Watson, Lela</i>	75			<i>Watson, Lela</i>	75		<i>Watson, Lela</i>	75		<i>Watson, Lela</i>	75	
39		① <i>Mount, Ralph</i>	75			<i>Mount, Ralph</i>	75		<i>Mount, Ralph</i>	75		<i>Mount, Ralph</i>	75	
40		<i>Shirley, Miss Myrtle</i>	75			<i>Shirley, Miss Myrtle</i>	75		<i>Shirley, Miss Myrtle</i>	75		<i>Shirley, Miss Myrtle</i>	75	X
41		<i>Jackson, G.M.</i>	100			<i>Jackson, G.M.</i>	100		<i>Jackson, G.M.</i>	100	1000	<i>Jackson, G.M.</i>	100	1000
42		" "	100			" "	100		" "	100		" "	100	
43		① <i>Carmann, J.P. + Covington G.H.</i>	60			<i>Silbreath, M.S.</i>	100		<i>Silbreath, M.S.</i>	100		<i>Silbreath, M.S.</i>	100	
44		<i>Rhea, Joe</i>	64	170		<i>Rhea, Joe</i>	64	100	<i>Rhea, Joe</i>	150	200	<i>Rhea, Joe</i>	150	200
45		" "	64	170		" "	64	100	" "	150	200	" "	150	200

See who J.P. Carmann sold J.F. S.S. Forest Homes to

# SURVEY *Forrest Homes*

SECTION .....

TOWNSHIP .....

RANGE .....

MAP RECORDED IN

Map Book ..... Page .....

FORM 3 S. T. C. - 1927. MARSHALL & BRUCE CO., NASHVILLE

LOT	BLOCK	IMPROVEMENTS	19..4.0.	VALUE LAND	VALUE IMPTS.	19..4.1.	VALUE LAND	VALUE IMPTS.	19..4.2.	VALUE LAND	VALUE IMPTS.	19..4.3.	VALUE LAND	VALUE IMPTS.
46			Rhea Joe	64	100	Rhea Joe	64	100	Rhea Joe	150	200	Rhea Joe	150	200
47			"	64		"	64	100	"	150	200	"	150	200
48			"	64		"	64	100	"	150	200	"	150	200
49			"	64		"	64		"	150		"	150	
50			"	64		"	64		"	150		"	150	
51			"	64		"	64		"	150		"	150	
52			"	64		"	64		"	150		"	150	
53			"	64		"	64		"	150		"	150	
54			pt	60		pt	60		pt	150		pt	150	

SURVEY *Gibbs & Helton Sub. Div. of Lots 3-4-5 Clayton Add. Ala City*

SECTION \_\_\_\_\_  
TOWNSHIP \_\_\_\_\_  
RANGE \_\_\_\_\_

MAP RECORDED IN  
Map Book \_\_\_\_\_ Page \_\_\_\_\_

Form 3 S. T. C. 1421 MARSHALL & BRUCE CO. BIRMINGHAM

LOT	BLOCK	IMPROVEMENTS	1940	VALUE LAND	VALUE IMPTS.	1941	VALUE LAND	VALUE IMPTS.	1942	VALUE LAND	VALUE IMPTS.	1943	VALUE LAND	VALUE IMPTS.
	1													
1			McDowell, R. L.	22		McDowell, R. L.			McDowell, R. L.			McDowell, R. L.		
2			"	22		"			"			"		
3			"	22		"			"			"		
4			"	22		"			"			"		
5			"	22		"			"			"		
6			"	22		"			"			"		
7			"	22		"			"			Silvey, Gordon & Gladys	31	
8			"	22		"			"			"	31	
9			"	22		"			"			"	31	
10			"	22		"			"			"	31	
11			"	21		"			"			"	31	
12			"	21		"			"			"	31	
	2													
1			"	21	250	"			McDowell, R. L.			McDowell, R. L.		
2			"	21		"			"			"		
3			"	21		"			"			"		
4			"	21		"			"			"		
5			"	21		"			"			"		
6			"	21		"			"			"		
7			"	21		"			"			"		
8			"	21		"			"			"		
9			"	21		"			"			"		
10			Sims, Mrs. Ida	25		Sims, Mrs. Ida	25		Sims, Mrs. Ida	25		Dulham, R. H.	50	
11			"	25		"	25		"	25		Brooks, Mrs. Thelma M.	50	
12			"	25		"	25		"	25		"	50	
13			"	25		"	25		"	25		"	50	
14			"	25		"	25		"	25		"	50	
15			"	25		"	25		"	25		"	50	
16			McDowell, R. L.	21		Bellamy, E. D.	20		Bellamy, E. D.	20	300	Bellamy, E. D.	20	300
17			"	21		McDowell, R. L.			McDowell, R. L.			"	20	
18			"	21		"			"			"	20	
19			"	21		"			"			McDowell, R. L.		
20			"	21		"			"			"		
21			"	21		"			"			"		
22			"	21		"			"			"		
23			"	21		"			"			Silvey, Gordon & Gladys	32	
24			"	21		"			"			"	32	
	3													
1			Sweeney, John M.	19		Sweeney, John M.	19		Sweeney, John M.	19		Sweeney, John M.	19	
2			"	19		"	19		"	19		"	19	
3			"	19		"	19		"	19		"	19	
4			Holland, V. M.	25		Holland, V. M.	25		Holland, V. M.	25		Holland, V. M.	25	
5			Sims, G. W.	30		Sims, G. W.	30		Sims, G. W.	30		Sims, G. W.	30	
6			Dupre, G. D.	34	200	Dupre, G. D.	34	200	Dupre, G. D.	34	200	Dupre, G. D.	34	200
7			Prince, J. E.	15		Prince, J. E.	15		Prince, J. E.	15		Prince, J. E.	15	



SURVEY *Gible & Helton (Cont'd)*

SECTION .....

TOWNSHIP .....

RANGE .....

MAP RECORDED IN

Map Book..... Page.....

Form 3 S. T. C. 4421 MARSHALL & BRUCE CO. HARRISBURG

LOT	BLOCK	IMPROVEMENTS	19.4.0	VALUE LAND	VALUE IMPTS.	19.4.1	VALUE LAND	VALUE IMPTS.	19.4.2	VALUE LAND	VALUE IMPTS.	19.4.3	VALUE LAND	VALUE IMPTS.
	3													
8			Prinsee J. E.	15		Prinsee, J. E.	15		Prinsee, J. E.	15		Prinsee, J. E.	15	
9			"	15		"	15		"	15	150	"	15	150
10			"	15		"	15		"	15		"	15	
11			Simms G. W.	15		Simms, G. W.	15		Simms, G. W.	15		Simms, G. W.	15	
12			Halbneath Helton	50	100	Halbneath, Fred. M.	15	135	Halbneath, Fred. M.	15	135	Halbneath, Fred. M.	15	135
13			Casey O. L.	50	200	Casey, O. L.	50	200	Casey, O. L.	100	200	Casey, O. L.	100	200
14			Hood J. E.	10	500	Hood, J. E.	10	500	"	50		"	50	
15			"	10		"	10		Meadow, R. E.	75	200	Meadow, R. E.	75	300
16			"	10		"	10		Hood, J. E.	10	500	Hood, J. E. & Wife	50	600
17			"	10		"	10		"	10		"	50	
18			"	10		"	10		"	10		"	50	
19			"	10		"	10		"	10		"		
20			"	10		"	10		"	10		Hood, J. E.	15	
21			"	10		"	10		"	10		"	15	
22			"	10		"	10		"	10		"	15	
23			"	10		"	10		"	10		"	15	1000
24			"	10		"	10		"	10		"	15	
25			"	10		"	10		"	10		"	10	
26			Simms G. W.	15		Simms, G. W.	15		Simms, G. W.	15		Simms, G. W.	15	
27			Prinsee J. E.	15		Prinsee, J. E.	15		Prinsee, J. E.	15		Prinsee, J. E.	15	
28			"	15		"	15		"	15		"	15	
29			Prinsee J. E.	15		Prinsee, J. E.	15		Prinsee, J. E.	15		Prinsee, J. E.	15	
30			"	15		"	15		"	15		"	15	
31			Dupre G. D.	33		Dupre, G. D.	33		Dupre, G. D.	33		Dupre, G. D.	33	
32			"	33		"	33		"	33		"	33	
33			Holland V. M.	35		Holland, V. M.	35		Holland, V. M.	35		Campbell, J. H. Holland, V. M.	10 35	
34			Sweeney John M.	20	400	Sweeney, John M.	20	400	Sweeney, John M.	20	400	Sweeney, John M.	20	450
35			" " "	19		" " "	19		" " "	19		" " "	19	
36			Holland, V. M.	25		Holland, V. M.	25		Holland, V. M.	25		Holland, V. M.		

**SURVEY** *Goodwater Heights*  
*Ala City*

SECTION .....  
TOWNSHIP .....  
RANGE .....

MAP RECORDED IN .....  
Map Book ..... Page .....

FORM 35, T. C. 44321 - MARSHALL & BRUCE CO. NASHVILLE

LOT	BLOCK	IMPROVEMENTS	19..4..0	VALUE LAND	VALUE IMPTS.	19..4..1	VALUE LAND	VALUE IMPTS.	19..4..2	VALUE LAND	VALUE IMPTS.	19..4..3	VALUE LAND	VALUE IMPTS.
	1													
1			Chamblee, J. H.	47		Chamblee, J. H.	47		Chamblee, J. H.	47		Chamblee, J. H.	47	
2			"	47		"	47		"	47		"	47	
3			"	47	500	"	47	500	Chamblee, J. H.	47	500	"	47	500
4			"	47		"	47		"	47		"	47	
5			"	47		"	47		"	47		"	47	
6			Walden, L. L.	38	400	Walden, L. L.	38	400	Walden, George W.	50	400	Walden, George W.	50	500
7			"	37		"	37		"	50		"	50	
8			Rowan, A. W.	60	200	Laverty, Joe + Wife	60	200	Laverty, Joe + Wife	60	200	Laverty, Joe + Wife	60	200
9			Baynes, G. H. + Wife	100	250	Baynes, G. H. + Wife	100	250	Baynes, G. H. + Wife	100	250	Baynes, G. H. + Wife	100	250
10			Cameron, A. M.	60	200	Cameron, A. M.	60	200	Williams, Mrs. Luti	60	200	Williams, Mrs. Luti	60	200
11			② Smith, Mrs. Jennie	20	90	Smith, Mrs. Jennie	20	90	Smith, Mrs. Jennie	20	90	Smith, Mrs. Jennie	20	90
12			Duncan, J. D.	50		Duncan, J. D.	50		McCord, Mrs. Mary G.	50		Duffin, H. C.	50	
13			Carter, Mrs. Maggie	100	250	Carter, Mrs. Maggie	100	200	Carter, Mrs. Maggie	100	200	Phillips, Mrs. Bell	100	250
14			Brooks, Ambrose	40	150	Brooks, Ambrose	40	150	Brooks, Ambrose	40	150	Brooks, Ambrose	40	150
15			Carter, W. H. + Wife	50	200	Carter, W. H. + Wife	50	200	Carter, W. H. + Wife	50	200	Carter, Mrs. Maggie	50	200
16			Davis, Joe R. + Eye	30	125	Davis, Joe R. + Eye	30	125	Davis, Joe R. + Eye	50	125	Davis, Grace + Damp	50	125
17			Temple, India	25		Temple, India	25		Temple, India	44		Temple, India	44	
18			Temple, Mrs. J. B.	25		Temple, Mrs. J. B.	25		Temple, Mrs. J. B.	50		Temple, Mrs. J. B.	50	
19			"	25		"	25		"	50		"	50	
20			Temple, India	25		Temple, India	25		Temple, India	44		Temple, India	44	
21			Mr. Elroy, J. R.	25		Temple, India	25		Temple, India	44		Temple, India	44	
22			Temple, India	100		Temple, India	100		Temple, India	50		Temple, India	50	
23			"	100	500	"	100	500	"	50	500	Temple, India	150	500
24			"	100		"	100		"	50		Temple, India	50	
25			Walden, George W.	50		Walden, George W.	50		Walden, George W.	50	1000	Walden, George W.	50	
26			"	50		"	50		"	50		"	50	
27			Kershaw, R. D.	100	700	Kershaw, R. D.	100	700	Kershaw, R. D.	100	700	Kershaw, R. D.	100	700
28			"	50		"	50		"	50		"	50	
	2													
1			Waldrop, Chas. E.	100	650	Waldrop, Chas. E.	100	650	Waldrop, Chas. E.	100	650	6 Ft. Phillips, Joe + Wife	100	600
2			"	100	650	"	100	650	"	100	650	250' Oliver, H. M.	50	750
3			Mr. Elroy, J. R.			Mr. Elroy, J. R.			Mr. Elroy, J. R.	50		50' Phillips, Joe + Wife	50	
4			"			"			"	50		"	50	
5			Brooks, W. R.	10	50	Brooks, W. R.	10	50	Cosner, Mrs. Stella	50	100	Cosner, Mrs. Stella	50	100
6			Brooks, W. R.	25	100	Snead, Lou	25	100	Snead, Lou	50	150	Snead, Lou	50	150
7			Brooks, W. R.	25	200	Snead, Lou	25	250	Snead, Lou	50	300	"	50	300
	3													
1			Mr. Elroy, J. R.			Mr. Elroy, J. R.			Mr. Elroy, J. R.	50		Mr. Elroy, J. R.	50	
2			Morgan, R. D.	100	400	Morgan, R. D.	100	400	Morgan, R. D.	100	400	Morgan, R. D.	100	400
3			"	100		"	100		"	100		"	100	
4			Mr. Elroy, J. R.			Gipson, Mrs. Luella	20	100	Gipson, Mrs. Luella	50	100	Gipson, Mrs. Luella	50	100
5			"			"	20		"	50		"	50	
6			Brooks, W. R.	10	125	Brooks, W. R.	10	125	Ellis, W. J.	50	350	Ellis, W. J.	50	350

**SURVEY** *Goodwater Heights - Ala City*

SECTION .....  
TOWNSHIP .....  
RANGE .....

MAP RECORDED IN  
Map Book ..... Page .....

Form 3 S. T. O. 4421 MARSHALL & BRUCE CO. HARRISVILLE

LOT	BLOCK	IMPROVEMENTS	19..4.0	VALUE LAND	VALUE IMPTS.	19.4.1	VALUE LAND	VALUE IMPTS.	19.4.2	VALUE LAND	VALUE IMPTS.	19.4.3	VALUE LAND	VALUE IMPTS.
	3													
7			Brooks, W. R.	10	100	Ellis, W. J.	10	100	Ellis, W. J.	10	100	Ellis, W. J.	10	100
8			"	10	100	"	10	100	"	10	100	"	10	100
9			Ms. Barney, J. R.			Hipson, M. L. Lucile	20		Hipson, M. L. Lucile	50		Hipson, M. L. Lucile	50	
10			"			"	20		"	50		"	50	
11			Temple, India	25		Temple, India	25		Temple, India	45		Temple, India	45	
12			"	25		"	25		"	45		"	45	
	4													
1			Temple, India	25		Temple, India	25		Temple, India	45		Temple, India	45	
2			"	25		"	25		"	45		"	45	
3			"	25		"	25		"	44		"	44	
4			"	25		"	25		"	44		"	44	
5			Galbreath, Helton	17		Galbreath, Helton	17		Galbreath, Helton	30		Galbreath, Helton	40	
6			"	16		"	16		"	30		"	40	
7			"	16		"	16		"	30		"	40	
	5													
1		(15) 650 ft. Brown, Mrs. Lawrence Pt. Nash, S. Co.	40 50	650 ft. Mrs. Lawrence Pt. Nash, S. Co.	40 50	100	650 ft. Brown, Mrs. L. Pt. Nash, S. Co.	40 50	100	650 ft. Brown, Mrs. Lawrence Pt. Nash, S. Co.	40 50	100	650 ft. Brown, Mrs. Lawrence Pt. Nash, S. Co.	40 50
	6													
1			Moore, R. W.	43	160	Moore, R. W.	43	160	Moore, R. W.	43	160	Moore, R. W.	43	160
2			"	43		"	43		"	43		"	43	
3			"	42		"	42		"	42		"	42	
4			"	42		"	42		"	42		"	42	
5			"	42		"	42		"	42		"	42	
6			"	42		"	42		"	42		"	42	
7			"	42		"	42		"	42		"	42	
8			"	42		"	42		"	42		"	42	
9			"	42		"	42		"	42		"	42	
	7													
1			Smith, C. W. Adm	50	100	Smith, C. W. Adm	50	100	Smith, C. W. Adm	50	100	Smith, C. W. Adm	50	100
2			Chumley, Miles + Wife	60	60	Chumley, Miles + Wife	60	60	Chumley, Miles + Wife	60	60	Chumley, Miles + Wife	60	60
3			Carroll, Lela	10	135	Carroll, Lela	10	135	Carroll, Lela	40	200	Carroll, Lela	40	200
4			"	10		"	10		"	40	100	"	40	100
5			Mitchell, Carl + Wife	25	100	Mitchell, Carl + Wife	25	100	Mitchell, Carl + Wife	50	100	Mitchell, Carl + Wife	50	100
6			Stephens, Julia	50	200	Stephens, Julia	50	200	Stephens, Julia	50	200	Stephens, Julia	50	200
7			Daniel, W. K.	30	30	Daniel, W. K.	30	30	Daniel, W. K.	40	100	Daniel, W. K.	40	100
8		(15) Lee, J. + Dorch	15		Lee, J. + Dorch				Lee + Dorch	35		Lee + Dorch	35	
9		"	15		"				"	35		"	35	
10		"	15		"				"	35		"	35	
11			Phillips, W. O.	19		Phillips, W. O.	19		Phillips, W. O.	50		Phillips, W. O.	50	
12			"	19		"	19		"	50		"	50	
13			"	19		"	19		"	50		"	50	
14			"	18		"	18		"	50		"	50	
15			Church			Church			Church			Church		
16			"			"			Church			Church		
17			"			"			Church			Church		

**SURVEY** *Goodwater Heights - Ala City*

SECTION .....

TOWNSHIP .....

RANGE .....

MAP RECORDED IN

Map Book ..... Page .....

Form 3 S. T. C. 4431 - MARSHALL & BRUCE CO. HARRISVILLE

LOT	BLOCK	IMPROVEMENTS	19.4.0	VALUE LAND	VALUE IMPTS.	19.4.1	VALUE LAND	VALUE IMPTS.	19.4.2	VALUE LAND	VALUE IMPTS.	19.4.3	VALUE LAND	VALUE IMPTS.
	7													
18			Mackey, J. I.	25	200	Bolding, D. D.	25	200	Bolding, D. D.	25	300	Butler, Mrs. Mamie	25	300
19			"	25		"	25		"	25		"	25	
20			Curtis, Mrs. Maggie	50	125	Curtis, Mrs. Maggie	50	125	Curtis, Mrs. Maggie	50	125	Curtis, Mrs. Maggie	50	125
21			"	50		"	50	150	"	50	150	Benfield, John	50	150
22			Duffy, Mrs. Beulah	25	180	Duffy, Mrs. Beulah	25	180	Sturdivant, W. C.	50	400	Sturdivant W. C.	50	400
23			"	25		"	25		"	50		"	50	
24			Dalley, Miss Velma	50	400	Dalley, Miss Velma	50	400	Dalley, Miss Velma	50	400	Dalley, Miss Velma	50	400
25			"	50		"	50		"	50		"	50	
26			Swagier, W. C.	25		Swagier, W. C.	25		Swagier, W. C.	50		Swagier, W. C.	50	
27			"	25		"	25		"	50		"	50	
28			Minton, Mrs. Dan	50		Minton, Mrs. Dan	50		Minton, Mrs. Dan	50		Minton, Mrs. Dan	50	
	8													
1			Vance, H. C.	30		Vance, H. C.	30		Vance, H. C.	50		Vance, H. C.	50	
2			Vance, H. C.	30	60	Vance, H. C.	30	60	Vance, H. C.	50	100	"	50	100
3			"	30		"	30	200	Spears, W. L.	50	200	Spears, W. L.	50	200
4			Yancey, W. L.	40	75	Yancey, W. L.	40	75	Yancey, W. L.	50	150	Yancey, W. L.	50	150
5			Dyer, L. M. + Minnie	18	150	Dyer, L. M. + Minnie	18	150	Dyer, L. M. + Minnie	50	300	Dyer, L. M. + Minnie	50	300
6			"	17		"	17		"	50		"	50	
7			Dyer, L. M. + Minnie	25	125	Dyer, L. M. + Minnie	25	125	"	50	150	Dyer, W. H.	50	150
8			"	25	125	"	25	125	"	50	150	Dyer, W. H.	50	150
9			Dyer, L. M. + Minnie	15		Dyer, L. M. + Minnie	15		"	50		Dyer, L. M. + Minnie	50	
	9													
1			Mackey, J. I.	10		Bolding, D. D.	10		Bolding, D. D.	25		Butler, Mrs. Mamie	25	
2			"	10		"	10		"	25		"	25	
3			"	10		"	10		"	25		"	25	
4			Rogers, E. A.	34		Rogers, E. A.	34		Rogers, E. A.	50		Rogers, E. A.	50	
5			"	33	50	"	33		"	50	100	"	50	100
6			"	33		"	33		"	50		"	50	
7			"	30		"	30		"	50		"	50	

SURVEY Homewood  
Ala City

SECTION .....  
TOWNSHIP .....  
RANGE .....

MAP RECORDED IN  
Map Book ..... Page .....

FORM 3 S. T. C. 4021 MARSHALL & BRUCE CO. HARRISBURG

LOT	BLOCK	IMPROVEMENTS	1940	VALUE LAND	VALUE IMPTS.	1941	VALUE LAND	VALUE IMPTS.	1942	VALUE LAND	VALUE IMPTS.	1943	VALUE LAND	VALUE IMPTS.
	1													
1			Chavers W. E.	50		Chavers, W. E.	50		Chavers W. E.	50		Chavers, W. E.	50	
2			"	50	800	"	50	800	"	50	800	"	50	800
3			"	50		"	50		"	50		"	50	
4			Jarvis, Frank & Wife	160		Jarvis, Frank & Wife	160		Kennedy, D. W.	160		Kennedy, D. W.	160	
5			Elliott Mrs. Neva K.			Martin, Clara B.	150		Stoneyphel, Roy	150		Stoneyphel, Roy	150	
6			"			(Eve) Stoneyphel, Roy	150		" "	150		"	150	
7			"			(Eve) Jarvis, Frank & Wife	160		Jarvis, Frank & Wife	160		Jarvis, Frank & Wife		
8			"			Leech, A. H.	200	600	Grimes, C. J.	200	800	Grimes, C. J.	200	800
9			"			Eve Morris, Wilbur	150		Morris, Wilbur	150		Morris, Wilbur	150	
10			"			Fitta, S. M.	100		Fitta, S. M.	100		S. M. Fitta	100	
11			"			Elliott, Mrs. Neva K.			Elliott Mrs. Neva K.			Elliott, Mrs. Neva K.		
12			"			"			"			"		
13			"			"			"			"		
14			"			"			"			"		
15			"			"			"			"		
16			"			"			"			"		
17			"			"			"			"		
18			"			"			"			"		
19			"			"			"			"		
20			"			"			"			"		
21			"			"			"			"		
22			"			"			"			"		
23			"			"			"			"		
24			"			"			"			"		
25			"			"			"			"		
26			"			"			"			"		
27			"			"			"			"		
28			"			"			"			"		
	2													
1			Elliott, Mrs. Neva K.			Elliott, Mrs. Neva K.			Elliott, Mrs. Neva K.			Elliott, Mrs. Neva K.		
2			"			Horton, A. M.	100		Horton, A. M.	100		Horton, A. M.	100	
3			"			(Eve) Martin, J. R.	200		Martin, J. R.	200		Martin, Joseph R.	200	
4			"			Elliott, Mrs. Neva K.			Elliott, Mrs. Neva K.			Elliott, Mrs. Neva K.		
5			"			"			"			"		
6			"			"			"			"		
7			"			"			"			"		
8			"			"			"			"		
10			"			"			"			"		
11			"			"			"			"		
12			"			"			"			"		
13			"			"			"			"		
14			"			"			"			"		
15			"			Goss, Gladys	150		Goss, Gladys	150	25	Goss, Gladys	150	200

Contd. Next Page



SURVEY Homewood

Ala City

SECTION .....

TOWNSHIP .....

RANGE .....

MAP RECORDED IN

Map Book ..... Page .....

Form 3 S. T. C. 4121 MARSHALL & BRUCE CO. NASHVILLE

LOT	BLOCK	IMPROVEMENTS	19..4.0	VALUE LAND	VALUE IMPTS.	19..4.1	VALUE LAND	VALUE IMPTS.	19..4.2	VALUE LAND	VALUE IMPTS.	19..4.3	VALUE LAND	VALUE IMPTS.
	2													
16			Elliott, Mrs. Mena K.			Rogers, D. D.	200	400	Rogers, D. D.	200	700	Rogers, D. D.	200	1000
17		(20) Copeland, Hobart	166			Copeland, W. R.	200		Buffington, E. O.	200		Buffington, E. O.	200	
18		Elliott, Mrs. Mena K.				Elliott, Mrs. Mena K.			Elliott, Mrs. Mena K.			Elliott, Mrs. Mena K.		
19		"				"			"			"		
20		"				"			"			"		
21		"				"			"			"		
22		"				"			"			"		
23		"				"			"			"		
24		"				"			"			"		
25		"				"			"			"		
26		"				"			"			"		
27		"				"			"			"		
28		"				"			"			"		
29		"				"			"			"		
30		"				"			"			"		
31		"				"			"			"		
32		"				"			"			"		
33		"				"			"			"		
34		"				"			"			"		
	3													
1		Richardson, Thelma	200			Richardson, Thelma	200		Richardson, Thelma	200		Richardson, Thelma	200	
2		" "	200			" "	200		" "	200		" "	200	
3		Thompson, H. L.	200			Thompson, H. L.	200		Thompson, H. L.	200		Story, K. B.	200	
4		(1) Thompson, H. L.	200	1000		Thompson, H. L.	200	1000	Thompson, H. L.	200	1000	Story, K. B.	200	1000
5		(20) Copeland, Hobart	167			Copeland, W. R.	200	800	Buffington, E. O.	200	1500	Buffington, E. O.	200	1000
6		Elliott, Mrs. Mena K.				Shrader, Mrs. E. W.	150		Shrader, Mrs. E. W.	150		Shrader, Mrs. E. W.	150	
7		Isbell, J. M.	200			Isbell, J. M.	200		Isbell, J. M.	200		Isbell, J. M.	200	
8		(Dup) Brackett, W. W.	200			Brackett, W. W.	175		Kephart, C. W.	200		Kephart, C. W.	200	1000
9		Elliott, Mrs. Mena K.				(1) Glasgow, W. Eugene	150		Glasgow, W. Eugene	150		Glasgow, W. Eugene	150	
10		" "				Dennis, S. L.	200		Alexander, Mrs. J. W.	200		Alexander, Mrs. J. W.	200	
11		Bonar, Fannie Lee	200			Bonar, Mrs. Fannie L.	200		Bonar, Mrs. Fannie L.	200		Bonar, Mrs. Fannie L.	200	
12		Dross, Louise	200			Dross, Wesley + Louise	200		Dross, Wesley + Louise	200		Dross, Wesley + Louise	200	
13		Wood, J. F.	200			Payne, Mrs. Ruby	200		Payne, Mrs. Ruby	200	1100	Davis, B. E.	200	1500
14		" "	200			" "	200		" "	200		" "	200	
15		Elliott, Mrs. Mena K.				(Eso) Prickett, Mrs. Eliz.	150		Prickett, Mrs. Elizabeth	150		Prickett, Geo. + Eliz.	150	
16		"				Elliott, Mrs. Mena K.			Elliott, Mrs. Mena K.			Elliott, Mrs. Mena K.		
17		"				"			"			"		
18		"				"			"			"		
19		"				"			"			"		
20		"				"			"			"		
21		"				"			"			"		
22		"				"			"			"		
23		"				"			"			"		
24		"				"			"			"		

Cont'd next Page

SURVEY Homewood

Ala City

SECTION .....

TOWNSHIP .....

RANGE .....

MAP RECORDED IN

Map Book ..... Page .....

FORM 3, S. T. C. 1937, MARSHALL & BRUCE CO., BIRMINGHAM

LOT	BLOCK	IMPROVEMENTS	1940	VALUE LAND	VALUE IMPTS.	1941	VALUE LAND	VALUE IMPTS.	1942	VALUE LAND	VALUE IMPTS.	1943	VALUE LAND	VALUE IMPTS.
	3													
25			Elliott, Mrs. Mena K.			Elliott, Mrs. Mena K.			Elliott, Mrs. Mena K.			Elliott, Mrs. Mena K.		
26			"			"			"			"		
27			"			"			"			"		
28			"			Short, Howard			Short, Howard 100			Short, Howard 100		
29			"			Shrasher, Estor	100		Shrasher, Estor 100			Shrasher, Estor 100		
30		Capeland, Stuart	167			Fitts, J. M.	100		Fitts, J. M. 100			Fitts, J. M. 100		
31		Elliott, Mrs. Mena K.				Elliott, Mrs. Mena K.			Elliott, Mrs. Mena K.			Elliott, Mrs. Mena K.		
32		"				"			"			"		
33		"				"			"			"		
34		"				"			"			"		
	4													
1			Elliott, Mrs. Mena K.			Elliott, Mrs. Mena K.			Elliott, Mrs. Mena K.			Elliott, Mrs. Mena K.		
2			"			"			"			"		
3			"			"			"			"		
4			"			"			"			"		
5			"			"			"			"		
6			"			"			"			"		
7			"			"			"			"		
8			"			"			"			"		
9			"			"			"			"		
10			"			"			"			"		
11			"			"			"			"		
12			"			"			"			"		
13			"			"			"			"		
14			"			"			"			"		
15			"			"			"			"		
16			"			"			"			"		
17			"			"			"			"		
18			"			"			"			"		
19			"			"			"			"		
20			"			"			"			"		
21			"			"			"			"		
22			"			"			"			"		
23			"			"			"			"		
24			"			"			"			"		
25			"			"			"			"		
26			"			"			"			"		
27			"			"			"			"		
28			"			"			"			"		
29			"			"			"			"		
30			"			"			"			"		
31			"			"			"			"		

Cont'd. Next Page.

SURVEY Homewood

Ala City

SECTION .....

TOWNSHIP .....

RANGE .....

MAP RECORDED IN

Map Book ..... Page .....

Form 3 S. T. C. - 1931 MARSHALL & BRUCE CO. NASHVILLE

LOT	BLOCK	IMPROVEMENTS	19.4.0	VALUE LAND	VALUE IMPTS.	19.4.1	VALUE LAND	VALUE IMPTS.	19.4.2	VALUE LAND	VALUE IMPTS.	19.4.3	VALUE LAND	VALUE IMPTS.
	5													
1			Elliott, Mrs. Mena K.			Elliott, Mrs. Mena K.			Elliott, Mrs. Mena K.			Elliott, Mrs. Mena K.		
2			"			"			"			"		
3			"			"			"			"		
4			"			"			"			"		
5			"			"			"			"		
6			"			"			"			"		
7			"			"			"			"		
8			"			"			"			"		
9			"			"			"			"		
10			"			"			"			"		
11			"			"			"			"		
12			"			"			"			"		
13			"			"			"			"		
14			"			"			"			"		
15			"			"			"			"		
16			"			"			"			"		
17			"			"			"			"		
18			"			"			"			"		
19			"			"			"			"		
20			"			"			"			"		
21			"			"			"			"		
22			"			"			"			"		
23			"			"			"			"		
24			"			"			"			"		
25			"			"			"			"		
26			"			"			"			"		
27			"			"			"			"		
28			"			"			"			"		
29			"			"			"			"		
30			"			"			"			"		
31			"			"			"			"		
32			"			"			"			"		
33			"			"			"			"		
34			"			"			"			"		
	6													
1			Elliott, Mrs. Mena K.			Elliott, Mrs. Mena K.			Elliott, Mrs. Mena K.			Elliott, Mrs. Mena K.		
2			"			"			"			"		
3			"			"			"			"		
4			"			"			"			"		
5			"			"			"			"		
6			"			"			"			"		
7			"			"			"			"		
8			"			"			"			"		
9			"			"			"			"		

Cont'd Next Page

SURVEY *Homewood*

*Ala City*

SECTION .....

TOWNSHIP .....

RANGE .....

MAP RECORDED IN

Map Book ..... Page .....

Form 3. S. T. C. - 4127, MARSHALL & BRUCE CO., NASHVILLE

LOT	BLOCK	IMPROVEMENTS	19..40	VALUE LAND	VALUE IMPTS.	19..41	VALUE LAND	VALUE IMPTS.	19..42	VALUE LAND	VALUE IMPTS.	19..43	VALUE LAND	VALUE IMPTS.
	6													
10			Elliott, Mrs. Neva K.			Elliott, Mrs. Neva K.			Elliott, Mrs. Neva K.			Elliott, Mrs. Neva K.		
11			"			"			"			"		
12			"			"			"			"		
13			"			"			"			"		
14			"			"			"			"		
15			"			"			"			"		
16			"			"			"			"		
17			"			"			"			"		
18			"			"			"			"		
19			"			"			"			"		
20			"			"			"			"		
21			"			"			"			"		
22			"			"			"			"		
23			"			"			"			"		
24			"			"			"			"		
25			"			"			"			"		
26			"			"			"			"		
27			"			"			"			"		
28			"			"			"			"		
	7													
1			Elliott, Mrs. Neva K.			Elliott, Mrs. Neva K.			Elliott, Mrs. Neva K.			Elliott, Mrs. Neva K.		
2			"			"			"			"		
3			"			"			"			"		
4			"			"			"			"		
5			"			"			"			"		
6			"			"			"			"		
7			Leftwich, Mrs. Belle	100	380	Leftwich, Mrs. Belle	100	380	Leftwich, Mrs. Belle	100-300		Leftwich, Mrs. Belle	100	300
8			Elliott, Mrs. Neva K.			Elliott, Mrs. Neva K.			Elliott, Mrs. Neva K.			Elliott, Mrs. Neva K.		
9			"			"			"			"		
10			"			"			"			"		
11			"			"			"			"		
12			"			"			"			"		
13			"			"			"			"		
14			"			"			"			"		
15			"			"			"			"		
16			"			"			"			"		
17			"			"			"			"		
18			"			"			"			"		
19			"			"			"			"		
20			"			"			"			"		
21			"			"			"			"		
22			"			"			"			"		
23			"			"			"			"		
24			"			"			"			"		

*Contd. Next Page*





SURVEY Kyle Cheap Homes Add-  
Ala City

SECTION .....  
TOWNSHIP .....  
RANGE .....

MAP RECORDED IN .....  
Map Book ..... Page .....

Form 3 S. T. C. 4121 - MARSHALL & BRUCE CO. NASHVILLE

LOT	BLOCK	IMPROVEMENTS	1940	VALUE LAND	VALUE IMPTS.	1941	VALUE LAND	VALUE IMPTS.	1942	VALUE LAND	VALUE IMPTS.	1943	VALUE LAND	VALUE IMPTS.
	1													
1		(c) Kyle Realty Co.				Kyle Realty Co.			Kyle Realty Co.			Kyle Realty Co.		
2		"				"			"			"		
3		"				"			"			"		
4		"				"			"			"		
5		"				"			"			"		
6		"				"			"			"		
7		"				"			"			"		
8		"				"			"			"		
9		"				"			"			"		
10		"				"			"			"		
11		"				"			"			"		
12		"				"			"			"		
13		"				"			"			"		
	2													
1		① G <sup>2</sup> Brock, Harry B. Pt Bell, W. A.	50	500	240	G <sup>2</sup> Brock, Harry B. Pt Bell, W. A.	50	500	G <sup>2</sup> Brock, Harry B. Pt Bell, W. A.	50	500	G <sup>2</sup> Brock, Harry B. Pt Bell, W. A.	50	500
2		① G <sup>2</sup> Brock, Harry B. Pt Bell, W. A.	50	500	240	G <sup>2</sup> Brock, Harry B. Pt Bell, W. A.	50	500	G <sup>2</sup> Brock, Harry B. Pt Bell, W. A.	50	500	G <sup>2</sup> Brock, Harry B. Pt Bell, W. A.	50	500
3		Bell, W. A.	100			Bell, W. A.	100		Bell, W. A.	100		Bell, W. A.	100	
4		"	100			"	100		"	100		"	100	
5		"	100			"	100		"	100		"	100	
6		"	100			"	100		"	100		"	100	
7		"	100			"	100		"	100		"	100	
8		Odell, C. J.	150	300		Odell, C. J.	150	300	Odell, Mrs. C. J.	150	300	Odell, Mrs. C. J.	150	300
9		Smith, G. M.	75	600		Smith, G. M.	75	600	Smith, G. M.	100	500	Smith, G. M.	100	500
10		Irby, Mrs. J. L.	130	450		Irby, Mrs. J. L.	130	450	Irby, Mrs. J. L.	130	450	Irby, Mrs. J. L.	130	450
11		Irby, Mrs. J. L.	125			Irby, Mrs. J. L.	125		Irby, Mrs. J. L.	125		Irby, Mrs. J. L.	125	
12		(c) Kyle Realty Co.	57	300		Kyle Realty Co.	57	300	Kyle Realty Co.	57	300	Kyle Realty Co.	57	300
13		(c) Kyle Realty Co.				"			Kyle Realty Co.			Kyle Realty Co.		
14		Jackson, Mrs. Minnie	113	300		Jackson, Mrs. Minnie	113	300	Jackson, Mrs. Minnie	113	300	Jackson, Mrs. Minnie	113	425
15		"	112			"	112		"	112		"	112	
16		Logan, Ben	200	500		Logan, Ben	200	500	Logan, Ben	200	500	Logan, Ben	200	500
17		Logan, R. S.	150	300		Logan, R. S.	150	300	Logan, R. S.	150	300	Logan, R. S.	150	300
18		"	150			"	150		"	150		"	150	
19		Jackson, Mrs. Minnie	120	350		Jackson, Mrs. Minnie	120	350	Jackson, Mrs. Minnie	120	350	Jackson, Mrs. Minnie	120	350
20		Bell, W. A.	100			Bell, W. A.	100		Bell, W. A.	100		Bell, W. A.	100	
21		"	100			"	100		"	100		"	100	
22		"	100			"	100		"	100		"	100	
23		"	100			"	100		"	100		"	100	
24		"	100			"	100		"	100		"	100	
25		"	100			"	100		"	100		"	100	
	3													
1		(c) Kyle Realty Co.				Kyle Realty Co.			Kyle Realty Co.			Kyle Realty Co.		
2		"				"			"			"		
3		"				"			"			"		
4		"				"			"			"		

**SURVEY** *Kyle Cheap Home Add -*  
*Ala City*

SECTION .....  
TOWNSHIP .....  
RANGE .....  
MAP RECORDED IN  
Map Book ..... Page .....

Form 3, S. T. C. 1121, MARSHALL & BRUCE CO. KANSASVILLE

LOT	BLOCK	IMPROVEMENTS	19.4.0.	VALUE LAND	VALUE IMPTS.	19.4.1.	VALUE LAND	VALUE IMPTS.	19.4.2.	VALUE LAND	VALUE IMPTS.	19.4.3.	VALUE LAND	VALUE IMPTS.
	3													
5		(c) Kyle Realty Co.				Kyle Realty Co.			Kyle Realty Co.			Kyle Realty Co.		
6		Alvans, W. S.	145	500	Alvans, W. S.	145	500	Alvans, W. S.	145	500	Alvans, W. S.	145	500	Alvans, W. S.
7		Ellis, W. J.	175	250	Ellis, W. J.	175	250	Ellis, W. J.	175	250	Ellis, W. J.	175	250	Ellis, W. J.
8		Smith, Jas. J.	123	450	Smith, Jas. J.	123	450	Smith, Jas. J.	123	450	Smith, Jas. J.	123	450	Smith, Jas. J.
9		"	122		"	122		"	122		"	122		"
10		Logan, Vester	150	400	Logan, Vester	150	400	Logan, Vester	150	400	Logan, Vester	150	400	Logan, Vester
11		Connett, Ray & Gertrude	200	250	Connett, Ray & Gertrude	200	250	Holland, B. C.	200	250	Holland, B. C.	200	250	Holland, B. C.
12		(c) Kyle Realty Co.			Kyle Realty Co.			Kyle Realty Co.			Kyle Realty Co.			Kyle Realty Co.
13		" " "			" " "			" " "			" " "			" " "
	4													
1		" " "			" " "			Ryan, E. H.	100		Ryan, E. H.	100		Ryan, E. H.
2		Ryan, E. H.	100		Ryan, E. H.	100		Ryan, E. H.	100		" "	100		" "
3		"	100		"	100		"	100		" "	100		" "
4		Stewart, John W.	100	500	Stewart, John W.	100	500	Stewart, John W.	100	500	Stewart, John W.	100	500	Stewart, John W.
5		(c) Kyle Realty Co.			Kyle Realty Co.			Kyle Realty Co.			Kyle Realty Co.			Kyle Realty Co.
6		"			"			"			"			"
7		"			"			"			"			"
8		"			"			"			"			"
9		"			"			"			"			"
10		"			"			"			"			"
11		Gilbert, E. J.	120	250	Gilbert, E. J.	120	250	Gilbert, E. J.	120	250	Gilbert, E. J.	120	250	Gilbert, E. J.
12		(c) Kyle Realty Co.			Kyle Realty Co.			Kyle Realty Co.			Kyle Realty Co.			Kyle Realty Co.
13		"			"			Dowdy, D. L.	150	350	Raper, J. J.	150	500	Raper, J. J.
14		Smith, E. H.	75		Smith, E. H.	75		Smith, E. H.	75		Smith, E. H.	75		Smith, E. H.
15		"	125	250	"	125	250	Smith, E. H.	125	250	"	125	250	"
16		Holland, B. C.	100	400	Holland, B. C.	100	400	Holland, B. C.	100	400	Holland, B. C.	100	400	Holland, B. C.
17		Harvey, Mrs. Mary	200	300	Harvey, Mrs. Mary	200	300	Holland & Barnes	200	300	Holland & Barnes	300	500	Holland & Barnes
18		Brogdon, J. O.	120	600	Brogdon, J. O.	120	600	Brogdon, J. O.	120	600	Brogdon, J. O.	120	600	Brogdon, J. O.
	5													
1		Dupre, G. D.	50	400	Dupre, G. D.	50	400	Dupre, G. D.	50	400	Dupre, G. D.	100		Dupre, G. D.
2		"	50		"	50		"	50		Lay, Mrs. Mary E.	100	600	Lay, Mrs. Mary E.
3		Harris, Geo. D.	150	350	Harris, Geo. D.	150	350	Harris, Geo. D.	150	350	Harris, Geo. D.	150	350	Harris, Geo. D.
4		Harris, Geo. D.	150	350	"	150	350	Harris, Geo. D.	150	350	Harris, Geo. D.	150	350	Harris, Geo. D.
5		Logan, Ben	100	600	Logan, Ben	100	600	Logan, Ben	100	600	Logan, Ben	100	600	Logan, Ben
6		Atton, W. M. adm.	150	300	Atton, W. M. adm.	150	300	Atton, W. M. adm.	150	300	Atton, W. M. adm.	150	300	Atton, W. M. adm.
7		Morton, A. L.	100	350	Morton, A. L.	100	350	Morton, A. L.	100	350	Morton, A. L.	100	350	Morton, A. L.
8		Harper, J. S.	200	550	Harper, J. S.	200	550	Harper, J. S.	200	550	Harper, J. S.	200	550	Harper, J. S.
9		Castrell, Mrs. Lily	100	250	Castrell, Mrs. Lily	100	250	Castrell, Mrs. Lily	100	250	Castrell, Mrs. Lily	100	250	Castrell, Mrs. Lily
10		Ryan, E. H.	100	400	Ryan, E. H.	100	400	Ryan, E. H.	100	400	Ryan, E. H.	100	400	Ryan, E. H.
11		"	100		"	100		"	100		"	100		"
12		(c) Kyle Realty Co.	57	300	Kyle Realty Co.	57	300	Kyle Realty Co.	57	300	Kyle Realty Co.	57	300	Kyle Realty Co.
13		Hardaman, Willie J.	150	300	Hardaman, Willie J.	150	300	Hardaman, Willie J.	150	300	Hardaman, Willie J.	150	300	Hardaman, Willie J.
14		Stone, Arthur	150	350	Stone, Arthur	150	350	Stone, Arthur	150	350	Stone, Arthur	150	350	Stone, Arthur
15		Collins, A. M.	130	300	Collins, A. M.	130	300	Nipper, Walter	130	300	Nipper, Walter	150	400	Nipper, Walter

SURVEY *Kyle Cheap Home Add-  
Ala City*

SECTION .....  
TOWNSHIP .....  
RANGE .....

MAP RECORDED IN  
Map Book ..... Page .....

Form 3 S. T. C. 1921, MARSHALL & BRUCE CO. BAYVILLE

LOT	BLOCK	IMPROVEMENTS	1940	VALUE LAND	VALUE IMPTS.	1941	VALUE LAND	VALUE IMPTS.	1942	VALUE LAND	VALUE IMPTS.	1943	VALUE LAND	VALUE IMPTS.
	5													
16			Acton, Mrs. W. H.	150	800	Acton, Mrs. W. H.	150	800	Acton, Mrs. W. H.	150	800	Acton, W. Mitchell	150	800
17			Cannon, Con	150	350	Cannon, Con	150	350	Cannon, Con	150	350	Cannon, Con	150	350
18			Mr. Cleaton, C. G.	150	300	Smith, J. W.	150	300	Bone, P. N.	150	300	Wiggins, R. A.	150	800
19			n <sup>o</sup> b <sup>o</sup> Collins, J. M.	80		n <sup>o</sup> b <sup>o</sup> Collins, J. M.	80		n <sup>o</sup> b <sup>o</sup> Collins, J. M.	80		n <sup>o</sup> b <sup>o</sup> Collins, J. M.	80	
20			"	160	600	"	160	600	"	160	600	"	160	600

SURVEY *R. B. Kyle Add-Rearrangement Lots 9+10 B18*

SECTION .....  
 TOWNSHIP .....  
 RANGE .....

MAP RECORDED IN  
 Map Book ..... Page .....

FORM 3 S. T. O. 1931 WARRALL & BRUCE CO. BARRVILLE

LOT	BLOCK	IMPROVEMENTS	1940	VALUE LAND	VALUE IMPTS.	1941	VALUE LAND	VALUE IMPTS.	1942	VALUE LAND	VALUE IMPTS.	1943	VALUE LAND	VALUE IMPTS.
9			Church			Church			Church			Church		
10			"			"			"			"		
A			Bell W.A.	500	1000	Bell W.A.	500	1000	Bell W.A.	500	1000	Bell W.A.	500	1000
B			Bell W.A.	240		"	240		"	240	1250	"	240	1250
C			"	240		"	240		"	240		"	240	
D			"	240		"	240		"	240		"	240	
E			"	240		"	240		"	240		"	240	
F			"	240		"	240		"	240		"	240	

# SURVEY R. B. Kyle Add-North of Car Line

SECTION .....

TOWNSHIP .....

RANGE .....

MAP RECORDED IN

Map Book ..... Page .....

Form 3 S. 7. C. - 1931. MARSHALL & BRUCE CO. HARRISVILLE

LOT	BLOCK	IMPROVEMENTS	1940		1941		1942		1943				
			VALUE LAND	VALUE IMPTS.	VALUE LAND	VALUE IMPTS.	VALUE LAND	VALUE IMPTS.	VALUE LAND	VALUE IMPTS.			
	1												
1		(c) Dwight Mfg. Co.			Dwight Mfg. Co.			Dwight Mfg. Co.					
2		"			"			"					
3		"			"			"					
4		"			"			"					
5		"			"			"					
6		"			"			"					
7		"			"			"					
8		"			"			"					
9		"			"			"					
10		"			"			"					
11													
12		(c) Dwight Mfg. Co.			Dwight Mfg. Co.			Dwight Mfg. Co.					
13		"			"			"					
14		① Jabell, Mrs. Bessie West, Mrs. Charles	750 300	1400 500	Jabell, Mrs. Bessie West, Mrs. Charles	750 300	1400 500	Pt. Jabell, Mrs. Bessie West, Mrs. Charles	750 300	1400 500	Pt. Rogers, Mrs. E. A. Jr. West, Mrs. Charles	750 300	1400 500
15		Pt. Mc. Garry, J. R. 1/2 Cantrell, D. W. 1/2 Acton, W. M. Adam	600 500 500	2500 1200 1000	Pt. Mc. Garry, J. R. 1/2 Cantrell, Mrs. Kelly Acton, W. M. Adam	600 500 500	2500 1200 1000	Pt. Mc. Garry, J. R. 1/2 Int. Cantrell, Mrs. Acton, W. M. Adam	600 500 500	2500 1200 1000	Pt. Mc. Garry, J. R. 1/2 Int. Cantrell, Mrs. Acton, W. M. Adam	600 500 500	2500 1200 1000
	2												
1													
2													
3													
4													
5													
6													
7													
8													
9													
10													
11													
	3												
1													
2													
3													
4													
5													
	4												
1													
2													
3													
4													
	5												
1		(c) Kyle Realty Co.	50	150	Kyle Realty Co.	50	150	Kyle Realty Co.	50	150	Kyle Realty Co.	50	150
2		"	50		"	50		"	50		"	50	



# SURVEY R. B. Kyle Add. North of Car Line

SECTION .....

TOWNSHIP .....

RANGE .....

MAP RECORDED IN

Map Book..... Page.....

Form 3 S. T. C. 1931 WINDMILL & BRUCE CO. FARMVILLE

LOT	BLOCK	IMPROVEMENTS	19.4.0	VALUE LAND	VALUE IMPTS.	19.4.1	VALUE LAND	VALUE IMPTS.	19.4.2	VALUE LAND	VALUE IMPTS.	19.4.3	VALUE LAND	VALUE IMPTS.
	5													
3		(c) Kyle Realty Co.	Kyle Realty Co.	38		Kyle Realty Co.	38		Kyle Realty Co.	38		Kyle Realty Co.	38	
4		"	"	37		"	37		"	37		"	37	
5		"	"	37		"	37		"	37		"	37	
6		Cantrell, Dr. W.S.	Cantrell, Mrs. Lilly	400	500	Cantrell, Mrs. Lilly	400	500	Cantrell, Mrs. Lilly	400	500	Cantrell, Mrs. Lilly	400	500
7		(c) Kyle Realty Co.	Kyle Realty Co.	175		Kyle Realty Co.	175		Kyle Realty Co.	175		Kyle Realty Co.	175	
8		"	"	175		"	175		"	175		"	175	
9		"	"	175		"	175		"	175		"	175	
10		"	"	175		"	175		"	175		"	175	
	6													
1		"	"	50	138	"	50	138	"	50	138	"	50	138
2		"	"	50	138	"	50	138	"	50	138	"	50	138
3		Cole, Mrs. H.L.	Cole, Mrs. H.L.	100	100	Cole, Mrs. H.L.	100	100	Cole, Mrs. H.L.	100	100	Cole, Mrs. H.L.	100	100
4		West, Mrs. Charles	West, Mrs. Charles	300	500	West, Mrs. Charles	300	500	West, Mrs. Charles	300	500	West, Mrs. Charles	300	500
5		(c) Kyle Realty Co.	Kyle Realty Co.	50	138	Kyle Realty Co.	50	138	Kyle Realty Co.	50	138	Kyle Realty Co.	50	138
6		"	"	50	137	"	50	137	"	50	137	"	50	137
7		"	"	50	137	"	50	137	"	50	137	"	50	137
8		"	"	50	137	"	50	137	"	50	137	"	50	137
9		West, Mrs. Charles	West, Mrs. Charles	300	600	West, Mrs. Charles	300	600	West, Mrs. Charles	300	600	West, Mrs. Charles	300	600
10		"	"	300		"	300		"	300		"	300	
11		West, Mrs. Charles	West, Mrs. Charles	300	600	West, Mrs. Charles	300	600	West, Mrs. Charles	300	600	West, Mrs. Charles	300	600
12		Knobman, Mrs. Rena	Knobman, Mrs. Rena	125	600	Knobman, Mrs. Rena	125	600	Knobman, Mrs. Rena	125	600	Knobman, Mrs. Rena	125	600
13		Crawford, Mrs. Elsie	Crawford, Mrs. Elsie	200	350	Crawford, Mrs. Elsie	200	350	Crawford, Mrs. Elsie	200	350	Crawford, Mrs. Elsie	200	350
14		(c) Kyle Realty Co.	Kyle Realty Co.	150		Kyle Realty Co.	150		Kyle Realty Co.	150		Kyle Realty Co.	150	
15		"	"	150		"	150		"	150		"	150	
16		"	"	150		"	150		"	150		"	150	
	7													
1		Pt. Mrs. Cartney, Mrs. Lena	Pt. Mrs. Cartney, Mrs. Lena	200	600	Pt. Mrs. Cartney, Mrs. Lena	200	600	Pt. Mrs. Cartney, Mrs. Lena	200	600	Pt. Mrs. Cartney, Mrs. Lena	200	600
2		Pt. John, Mrs. Lillie	Pt. John, Mrs. Lillie	150	300	Pt. John, Mrs. Lillie	150	300	Pt. John, Mrs. Lillie	150	300	Pt. John, Mrs. Lillie	150	300
3		Boman, Mrs. W.H.	Boman, Mrs. W.H.	150	400	Boman, Mrs. W.H.	150	400	Boman, Mrs. W.H.	150	400	Boman, Mrs. W.H.	150	400
4		(c) Kyle Realty Co.	Kyle Realty Co.	50	120	Kyle Realty Co.	50	120	Kyle Realty Co.	50	120	Kyle Realty Co.	50	120
5		"	"	50	120	"	50	120	"	50	120	"	50	120
6		"	"	50	120	"	50	120	"	50	120	"	50	120
7		"	"	50	120	"	50	120	"	50	120	"	50	120
8		Pt. Herberg, L.L.	Pt. Herberg, L.L.	660	2000	Pt. Herberg, L.L.	660	2000	Pt. Herberg, L.L.	660	2000	Pt. Herberg, L.L.	660	2000
9		Pt. John, Buel	Pt. John, Buel	100	150	Pt. John, Buel	100	150	Pt. John, Buel	100	150	Pt. John, Buel	100	150
10		West, Mrs. Charles	West, Mrs. Charles	300		West, Mrs. Charles	300		West, Mrs. Charles	300		West, Mrs. Charles	300	
11		Cantrell, Dr. W.S.	Cantrell, Mrs. Lilly	300		Cantrell, Mrs. Lilly	300		Cantrell, Mrs. Lilly	300		Cantrell, Mrs. Lilly	300	
12		1/2 Smith, P.C.	1/2 Smith, P.C.	300		1/2 Smith, P.C.	300		1/2 Smith, P.C.	300		1/2 Smith, P.C.	300	
13		(c) Kyle Realty Co.	Kyle Realty Co.	100		Kyle Realty Co.	100		Kyle Realty Co.	100		Kyle Realty Co.	100	
14		Cantrell, Dr. W.S.	Cantrell, Mrs. Lilly	400	300	Cantrell, Mrs. Lilly	400	300	Cantrell, Mrs. Lilly	400	300	Cantrell, Mrs. Lilly	400	300
15		(c) Kyle Realty Co.	Kyle Realty Co.	225		Kyle Realty Co.	225		Kyle Realty Co.	225		Kyle Realty Co.	225	
16		"	"	225		"	225		"	225		"	225	

Contd. Next Page

# SURVEY R. B. Kyle, Add North of Cav Line

SECTION .....

TOWNSHIP .....

RANGE .....

MAP RECORDED IN

Map Book ..... Page .....

Form 3 S. T. C. 44321 MARSHALL & BRUCE CO. HARRISVILLE

LOT	BLOCK	IMPROVEMENTS	1940	VALUE LAND	VALUE IMPTS.	1941	VALUE LAND	VALUE IMPTS.	1942	VALUE LAND	VALUE IMPTS.	1943	VALUE LAND	VALUE IMPTS.
	8													
1		(c) Kyle Realty Co.		50		Kyle Realty Co.	50		KYLE REALTY CO	50		Kyle Realty Co.	50	
2		"		50		"	50		"	50		"	50	
3		"		50		"	50		"	50		"	50	
4		"		50		"	50		"	50		"	50	
5		"		50		"	50		"	50		"	50	
6		"		50		"	50		"	50		"	50	
7		"		50		"	50		"	50		"	50	
8		"		50		"	50		"	50		"	50	
9		"		50		"	50		"	50		"	50	
10		"		50		"	50		"	50		"	50	
11		"		50		"	50		"	50		"	50	
12		Smith, Mrs. R. K.	150	150	Smith, Mrs. R. K.	150	125	Smith, Mrs. R. K.	150	150	Smith, Mrs. R. K.	234	400	
13		"	150	150	"	150	125	"	150	150	"	233	400	
14		"	150	(150)	"	150	125	"	150		"	233		
15		"	150	150	"	150	125	McClain, L. C.	200	500	McClain, L. C.	200	700	
16	U. D. C.	"	150	(150)	"	150	125	City of Alabama	50		City of Alabama	50		
17		"	150	(150)	"	150	125	Sutton, N. L.	150		Sutton, N. L.	150		
18	H. E. Summers	"	150	150	Summers, H. E.	100	100	Summers, H. E.	100	100	Summers, H. E.	100	100	
19		"	150	150	Smith, Reno Ellis	150	100	Smith, Reno Ellis	150	100	Smith, Reno Ellis	150	100	
20		"	150		Smith, Mrs. R. K.	150	125	Cannon, Mrs. J. V.	200	400	Cannon, Mrs. J. V.	125	400	
21		"	150		"	150	125	England, Geo	100	250	England, Geo	100	700	
22		"	150		"	150		"	125		"	125		
23	R. J. Womack	"	150	150	Womack, R. J.	100	300	Womack, R. J.	100	300	Womack, R. J.	100	300	
24		Dwight Moore			Dwight Moore			Dwight Moore			Dwight Moore			
25		(c) Kyle Realty Co.		50	Kyle Realty Co.		50	Kyle Realty Co.		50	Kyle Realty Co.		50	

**SURVEY** *Kyle Ave. South - Car Line*  
*Ala City*

SECTION .....  
TOWNSHIP .....  
RANGE .....

MAP RECORDED IN  
Map Book ..... Page .....

Form 3 S. T. C. 24121 MARSHALL & BRUCE CO. HARTVILLE

LOT	BLOCK	IMPROVEMENTS	1940	VALUE LAND	VALUE IMPTS.	1941	VALUE LAND	VALUE IMPTS.	1942	VALUE LAND	VALUE IMPTS.	1943	VALUE LAND	VALUE IMPTS.
	1													
1														
2														
3														
4														
5														
6														
7														
8														
9														
10														
11														
12														
13														
14														
15														
16														
	2													
1			(c) Kyle Realty Co	200		Kyle Realty Co	200		Kyle Realty Co	200		Kyle Realty Co	200	
2			Britton, Mrs J. H.	300	900	Britton, Mrs J. H.	300	900	Britton, Mrs J. H.	300	900	Britton, Mrs J. H.	300	900
3			(a) Kyle Realty Co	200		Kyle Realty Co	200		Kyle Realty Co	200		Kyle Realty Co	200	
4			McClain, Mrs Stella	150	650	McClain, Mrs Stella	150	650	McClain, Mrs Stella	150	650	McClain, Mrs Stella	150	650
5			(c) Kyle Realty Co	200		Kyle Realty Co	200		Kyle Realty Co	200		Kyle Realty Co	200	
6			" " "	200		" " "	200		Kyle Realty Co	200		" " "	200	
7			Cox, Curtis A.	200		Cox, Curtis A.	200		Cox, Curtis A.	200		Cox, Curtis A.	200	
8			(c) Kyle, R. B. Jr.	150	250	Kyle, R. B. Jr.	150	250	Kyle, R. B. Jr.	150	250	Kyle, R. B. Jr.	150	250
9			Gross, Wesley + Louise	140	600	Gross, Wesley + Louise	140	600	Gross, Wesley + L.	140	600	Gross, Wesley + Louise	140	600
10			Bowen, M. E.	125	200	Bowen, M. E.	125	200	Bowen, M. E.	125	200	Bowen, M. E.	125	200
11			Gargus, Nell Jo + Chas.	140	600	Gargus, Nell Jo + Chas.	140	600	Gargus, Nell Jo + Chas.	140	600	Gargus, Nell Jo + Chas.	140	600
12			Bowling, Mrs. Mary	200	300	Bowling, Mrs. Mary	200	300	Bowling, Mrs. Mary	200	300	Bowling, Mrs. Mary	200	300
13			Jackson, J. Floyd	140		Jackson, J. Floyd	140		Jackson, J. Floyd	140		Jackson, J. Floyd	140	
14			Beavers, L. A.	250	250	Beavers, L. A.	250	250	Whately, W. C.	250	700	Stochling, Chas. E.	250	1000
15			Jackson, J. Floyd	140		Jackson, J. Floyd	140		Jackson, J. Floyd	140		Jackson, J. Floyd	140	
16			Bonholzer, G. M.	200	700	Bonholzer, G. M.	200	700	Bonholzer, G. M.	200	700	Bonholzer, G. M.	200	700
	3													
1														
2														
3														
4														
5														
6														
7														
8														
9														
10														

School

School

School

School

School

School

School

School

# SURVEY *Kyle Add-South Can Line*

SECTION .....

TOWNSHIP .....

RANGE .....

MAP RECORDED IN

Map Book ..... Page .....

Form 3 S. T. C. 44221 MARSHALL & BRUCE CO. NASHVILLE

LOT	BLOCK	IMPROVEMENTS	1940	VALUE LAND	VALUE IMPTS.	1941	VALUE LAND	VALUE IMPTS.	1942	VALUE LAND	VALUE IMPTS.	1943	VALUE LAND	VALUE IMPTS.
	3													
11														
12														
13														
14														
15														
16														
17														
18														
19														
20														
21			Doumas, Mrs. W. S.	200	400	Doumas, Mrs. W. S.	200	400	Doumas, Mrs. W. S.	200	400	Doumas, Mrs. W. S.	200	400
22			School			School			School			School		
23			Doumas, V. H.	300	600	Doumas, V. H.	300	600	Doumas, V. H.	300	600	Doumas, V. H.	300	600
24			School			School			School			School		
	4.													
1			Radford, Mrs. Hattie V.	300	500	Radford, Mrs. Hattie V.	300	500	Radford, Mrs. Hattie V.	300-500	M & K. B. & Wife.	300	600	
2		(c)	Kyle Realty Co.	150		Kyle Realty Co.	150		Kyle Realty Co.	150	Kyle Realty Co.	150		
3			Burns, Mrs. Jeffie D.	200	300	Burns, Mrs. Jeffie D.	200	300	Burns, Mrs. Jeffie D.	200-300	Burns, Mrs. Jeffie D.	200	300	
4		(c)	Kyle Realty Co.	150		Kyle Realty Co.	150		Kyle Realty Co.	150	Kyle Realty Co.	150		
5			Shurston, Mrs. P. L.	250	450	Shurston, Mrs. P. L.	250	450	Shurston, Mrs. P. L.	250	450	Shurston, Mrs. P. L.	250	450
6		(c)	Kyle Realty Co.	150		Kyle Realty Co.	150		Kyle Realty Co.	150	Kyle Realty Co.	150		
7			"	200	400	"	200	400	"	200	400	"	200	400
8		(c)	Kyle Realty Co.	150		"	150		Kyle Realty Co.	150	"	"	150	
9			"	200	400	"	200	400	"	200	400	"	200	400
10		(c)	Kyle Realty Co.	150		"	150		Kyle Realty Co.	150	"	"	150	
11			Smith, P. C.	250	1550	Smith, P. C.	250	1550	Smith, P. C.	250	1550	Smith, P. C. His	250	1550
12			Davis, Garage	200	650	Davis, Garage	200	650	Davis, Garage	200	650	Davis, Garage	200	650
13			Smith, P. C.	200		Smith, P. C.	200		Smith, P. C.	200	Smith, P. C. His	200		
14			Jones, Miss L.	300	500	Jones, Miss L.	300	500	Jones, Miss L.	300	500	Jones, Miss L.	300	500
15			Smith, P. C.	75		Smith, P. C.	75		Smith, P. C.	75	Smith, P. C. His	75		
16			Juglett, Mrs. Dora	90		Juglett, Mrs. Dora	90		Juglett, Mrs. Dora	90	Juglett, Mrs. Dora	90		
17			Jones, Miss L.	300	150	Jones, Miss L.	300	150	Jones, Miss L.	300	150	Jones, Miss L.	300	150
18			Juglett, Mrs. Dora	200		Juglett, Mrs. Dora	200		Juglett, Mrs. Dora	200	Juglett, Mrs. Dora	200		
19			McClendon, G. C.	600	900	McClendon, G. C.	600	900	McClendon, G. C.	600	900	McClendon, G. C.	600	900
20			Burns, Mrs. Jeffie D.	200	400	Burns, Mrs. Jeffie D.	200		Burns, Mrs. Jeffie D.	200	Burns, Mrs. Jeffie	200		
21			Clyburn, Miss Octavia	300	500	Toney, G. D.	300	500	Toney, G. D.	300	500	Toney, G. D.	300	500
22			Pt. Cambrow, J. R. His	334	600	Pt. Cambrow, J. R. His	334	600	Pt. Cambrow, J. R. His	334	600	Pt. Cambrow, J. R. His	334	600
23			Pt. Summers, J. H.	375	500	Pt. Summers, J. H.	375	500	1/3 Pt. Summers, J. H.	375	500	1/3 Pt. Summers, J. H.	375	500
24			Pt. Cantrell, Dr. W. S.	375	500	1/3 Pt. Cantrell, Mrs. L.	375	500	1/3 Pt. Cantrell, Mrs. L.	375	500	1/3 Pt. Cantrell, Mrs. L.	375	500
			1/3 Pt. Acton, W. M. adm.	375	500	1/3 Pt. Acton, W. M. adm.	375	500	1/3 Pt. Acton, W. M. adm.	375	500	1/3 Pt. Acton, W. M. adm.	375	500
			Pt. Cambrow, J. R. His	333		Pt. Cambrow, J. R. His	333		Pt. Cambrow, J. R. His	333	Pt. Cambrow, J. R. His	333		
			Pt. Summers, J. H.	250	600	Pt. Summers, J. H.	250	600	Pt. Summers, J. H.	250	600	Pt. Summers, Mrs. H. adm.	200	600
			Pt. Summers, J. H.	250	650	Pt. Summers, J. H.	250	650	Pt. Summers, J. H.	250	650	Pt. Summers, Mrs. H. adm.	200	650
			Pt. Acton, W. M. adm.	300	150	1/3 Pt. Acton, W. M. adm.	150	75	1/3 Pt. Acton, W. M. adm.	150	75	1/3 Pt. Acton, W. M. adm.	150	300
			Pt. Acton, W. M. adm.	300	100	1/3 Pt. Acton, W. M. adm.	250	500	1/3 Pt. Acton, W. M. adm.	250	500	1/3 Pt. Acton, W. M. adm.	250	500
			Pt. Acton, W. M. adm.	200	500	Pt. Acton, W. M. adm.	200	500	Pt. Acton, W. M. adm.	200	500	Pt. Acton, W. M.	200	500
			Pt. Acton, W. M. adm.	300	600	Pt. Acton, W. M. adm.	300	600	Pt. Acton, W. M. adm.	300	600	Pt. Acton, W. M.	300	600



# SURVEY *Kyle Add. South CV Line*

SECTION .....

TOWNSHIP .....

RANGE .....

MAP RECORDED IN

Map Book ..... Page .....

Form 3 S. T. C. - 4432 MARSHALL & BRUCE CO. HARRISVILLE

LOT	BLOCK	IMPROVEMENTS	19..4.0.	VALUE LAND	VALUE IMPTS.	19..4.1.	VALUE LAND	VALUE IMPTS.	19..4.2.	VALUE LAND	VALUE IMPTS.	19..4.3.	VALUE LAND	VALUE IMPTS.
	4													
25		Pt. Cargal, C. J. Pt. Cambrow, J. R. Hill	500 333	200	Pt. Cargal, C. J. Pt. Cambrow, J. R. Hill	500 333	200	Pt. Cargal, C. J. Pt. Cambrow, J. R. Hill	500 333	200	Pt. Cargal, C. J. Pt. Cambrow, J. R. Hill	500 333	200	
	5													
1		(c) Kyle Realty Co.	150		Kyle Realty Co.	150		Kyle Realty Co.	150		Kyle Realty Co.	150		
2		Burns, Mrs. Jeff. D.	200	500	Burns, Mrs. Jeff. D.	200	500	Burns, Mrs. Jeff. D.	200	500	Burns, Mrs. Jeff. D.	200	500	
3		(c) Kyle Realty Co.	100	250	Kyle Realty Co.	100	250	Kyle Realty Co.	100	250	Kyle Realty Co.	100	250	
4		Burns, Mrs. Jeff. D.	200		Burns, Mrs. Jeff. D.	200		Burns, Mrs. Jeff. D.	200		Burns, Mrs. Jeff. D.	200		
5		(c) Kyle Realty Co.	100	250	Kyle Realty Co.	100	250	Kyle Realty Co.	100	250	Kyle Realty Co.	100	250	
6		Dummers, J. H.	250	500	Dummers, J. H.	250	500	Dummers, J. H.	250	500	Dummers, J. H.	250	500	
7		Phillips, W. G.	150	350	Phillips, W. G.	150	350	Phillips, W. G.	150	350	Phillips, W. G.	150	350	
8		Honeycutt, L. B.	300	400	Honeycutt, L. B.	300	400	Honeycutt, L. B.	300	400	Honeycutt, L. B.	300	400	
9		Jordan, S. W. Begg, Mrs. W. J. Aust	5 100	600	Jordan, S. W. Begg, Mrs. W. J. Aust	5 100	600	Jordan, S. W. Begg, Mrs. W. J. Aust	5 100	600	Jordan, S. W. Begg, Mrs. W. J. Aust	5 100	600	
10		Phillips, W. G.	300	250	Phillips, W. G.	300	250	Phillips, W. G.	300	250	Phillips, W. G.	300	250	
11		(c) Kyle Realty Co.	100	300	Kyle Realty Co.	100	300	Kyle Realty Co.	100	300	Kyle Realty Co.	100	300	
12		Herridon, Jennie B.	300	450	Herridon, Jennie B.	300	450	Herridon, Jennie B.	300	450	Herridon, Jennie B.	300	450	
13		(c) Kyle Realty Co.	100	300	Kyle Realty Co.	100	300	Kyle Realty Co.	100	300	Kyle Realty Co.	100	300	
14		Herridon, Jennie B.	300	400	Herridon, Jennie B.	300	400	Herridon, Jennie B.	300	400	Herridon, Jennie B.	300	400	
15		Begg, Mrs. W. J. Aust	100		Begg, Mrs. W. J. Aust	100		Begg, Mrs. W. J. Aust	100		Begg, Mrs. W. J. Aust	100		
16		Burns, Mrs. Jeff. D.	100	500	Burns, Mrs. Jeff. D.	100	500	Burns, Mrs. Jeff. D.	100	500	Burns, Mrs. Jeff. D.	100	500	
17		(c) Kyle Realty Co.	100	300	Kyle Realty Co.	100	300	Kyle Realty Co.	100	300	Kyle Realty Co.	100	300	
18		Burns, Mrs. Jeff. D.	100		Burns, Mrs. Jeff. D.	100		Burns, Mrs. Jeff. D.	100		Burns, Mrs. Jeff. D.	100		
19		(c) Kyle Realty Co.	100	300	Kyle Realty Co.	100	300	Kyle Realty Co.	100	300	Kyle Realty Co.	100	300	
20		Acton, W. M. adm.	300	800	Acton, W. M. adm.	300	800	Acton, W. M. adm.	300	800	Acton, W. M. adm.	300	800	
21		(c) Kyle Realty Co.	100	300	Kyle Realty Co.	100	300	Kyle Realty Co.	100	300	Kyle Realty Co.	100	300	
22		Boman, Mrs. N. H.	300	550	Boman, Mrs. N. H.	300	550	Boman, Mrs. N. H.	300	550	Boman, Mrs. N. H.	300	550	
23		(c) Kyle Realty Co.	100	250	Kyle Realty Co.	100	250	Kyle Realty Co.	100	250	Kyle Realty Co.	100	250	
24		Burns, Mrs. Jeff. D.	300	600	Burns, Mrs. Jeff. D.	300	600	Burns, Mrs. Jeff. D.	300	600	Burns, Mrs. Jeff. D.	300	600	
25		(c) Kyle Realty Co.	100	250	Kyle Realty Co.	100	250	Kyle Realty Co.	100	250	Kyle Realty Co.	100	250	
26		"	350		"	350		"	350		"	350		
27		"	350		"	350		"	350		"	350		
28		"	350		"	350		"	350		"	350		
29		"	350		"	350		"	350		"	350		
	6													
1		(c) Kyle Realty Co.	91		"	91		Kyle Realty Co.	91		"	91		
2		"	91		"	91		"	91		"	91		
3		"	91		"	91		"	91		"	91		
4		"	91		"	91		"	91		"	91		
5		"	91		"	91		"	91		"	91		
6		"	91		"	91		"	91		"	91		
7		Begg, Mrs. W. J. Aust	100		Begg, Mrs. W. J. Aust	100		Begg, Mrs. W. J. Aust	100		Begg, Mrs. W. J. Aust	100		
8		(c) Kyle Realty Co.	91		Kyle Realty Co.	91		Kyle Realty Co.	91		Kyle Realty Co.	91		
9		"	91		"	91		"	91		"	91		
10		"	100	450	"	100	450	"	100	450	"	100	450	
11		"	100	250	"	100	250	"	100	250	"	100	250	
12		"	100	400	"	100	400	"	100	400	"	100	400	



# SURVEY *Kyle Add: South Car Line*

SECTION .....

TOWNSHIP .....

RANGE .....

MAP RECORDED IN

Map Book

Page

Form 3 S. T. C. - 1921 MARSHALL & BRUCE CO. NASHVILLE

LOT	BLOCK	IMPROVEMENTS	19..4.0	VALUE LAND	VALUE IMPTS.	19..4.1	VALUE LAND	VALUE IMPTS.	19..4.2	VALUE LAND	VALUE IMPTS.	19..4.3	VALUE LAND	VALUE IMPTS.
	6													
13		(c) Kyle Realty Co.	Kyle Realty Co.	91		Kyle Realty Co.	91		Kyle Realty Co.	91		Kyle Realty Co.	91	
14		"	"	100	400	"	100	400	"	100	400	"	100	400
15		"	"	100	250	"	100	250	"	100	250	"	100	250
16		"	"	100		"	100		"	100		"	100	
17		"	"	100	250	"	100	250	"	100	250	"	100	250
18		Sumner, J. R.	Sumner, J. R.	200	200	Sumner, J. R.	200	200	Sumner, J. R.	200	200	Sumner, J. R.	200	200
19		(c) Kyle Realty Co.	Kyle Realty Co.	91		Kyle Realty Co.	91		Kyle Realty Co.	91		Kyle Realty Co.	91	
20		Steed, D. A.	Steed, D. A.	100	400	Steed, D. A.	100	400	Steed, D. A.	200	500	Steed, D. A.	200	500
21		(c) Kyle Realty Co.	Kyle Realty Co.	100	250	Kyle Realty Co.	100	250	Kyle Realty Co.	100	250	Kyle Realty Co.	100	250
22		(c) Kyle Realty Co.	Kyle Realty Co.	100		Kyle Realty Co.	90		"			Kyle Realty Co.	91	
23		"	"	100	250	"	100	250	" " "	100	250	"	100	250
24		"	"	100	250	"	100	250	" " "	100	250	"	100	250
	7													
1		(c) Kyle Realty Co.	"	115		"	115		Kyle Realty Co.	115		"	115	
2		(D) Carter, L. & W. B. Carter & W. B. Carter	Carter, L. & W. B. Carter	200	500	Carter, L. & W. B. Carter	200	500	Gray, Mrs. M. B.	200	500	Gray, Mrs. M. B.	200	500
3		(c) Kyle Realty Co.	Kyle Realty Co.	300	225	Kyle Realty Co.	100	225	Kyle Realty Co.	100	225	Kyle Realty Co.	100	225
4		Phillips, Mrs. Hannah	Phillips, Mrs. Hannah	200		Phillips, Mrs. Hannah	200		Phillips, Mrs. Hannah	200	600	Phillips, Mrs. Hannah	200	900
5		(c) Kyle Realty Co.	Kyle Realty Co.	300	225	Kyle Realty Co.	100	225	Kyle Realty Co.	100	225	Kyle Realty Co.	100	225
6		"	"	115		"	115		Kyle Realty Co.	115		"	115	
7		(c) Kyle Realty Co.	"	300		"	100		Kyle Realty Co.	100		"	100	
8		Beggs, Mrs. W. J. Smet	Beggs, Mrs. W. J. Smet	150	600	Beggs, Mrs. W. J. Smet	150	600	Beggs, Mrs. W. J. Smet	150	600	Beggs, Mrs. W. J. Smet	150	600
9		(c) Kyle Realty Co.	Kyle Realty Co.	114		Kyle Realty Co.	114		Kyle Realty Co.	114		Kyle Realty Co.	115	
10		Stephens, L. C.	Stephens, L. C.	300	500	Stephens, L. C.	300	500	Stephens, L. C.	300	500	Stephens, L. C.	300	500
11		(c) Kyle Realty Co.	Kyle Realty Co.	114		Kyle Realty Co.			Kyle Realty Co.			Kyle Realty Co.	115	
12		Kirchner, Herbert	Kirchner, Herbert	300		Kirchner, Herbert	300		Kirchner, Herbert	300		Kirchner, Herbert	300	
13		Kyle Realty Co.	Kyle Realty Co.	114		Kyle Realty Co.	114		Kyle Realty Co.	114		Kyle Realty Co.	114	
14		"	"	115		"	114		" " "	115		"	114	
15		"	"			"	114		" " "	114		"	114	
16		Sullins, C. L.	Sullins, C. L.	100	750	Sullins, C. L.	150	1000	Sullins, C. L.	150	1000	Sullins, C. L.	150	1000
	8													
1		(c) Kyle Realty Co.	Kyle Realty Co.	58		Kyle Realty Co.	57		Kyle Realty Co.	57		Kyle Realty Co.	57	
2		"	"	57		"	57		"	57		"	57	
3		"	"	57		"	57		"	57		"	57	
4		"	"	57		"	57		"	57		"	57	
5		"	"	57		"	57		"	57		"	57	
6		"	"	125	188	"	125	188	"	125	188	"	125	188
7		"	"	57		"	57		"	57		"	57	
8		"	"	125	188	"	125	188	"	125	188	"	125	188
9		(D) Beggs, W. J. Smet	Beggs, W. J. Smet	150		Beggs, W. J. Smet	150		Beggs, Mrs. W. J. Smet	150		Beggs, Mrs. W. J. Smet	150	
10		(c) Kyle Realty Co.	Kyle Realty Co.	125	188	Kyle Realty Co.	125	188	Kyle Realty Co.	125	188	Kyle Realty Co.	125	188
11		"	"	125	188	"	125	188	" " "	125	188	"	125	188
12		"	"	125	187	"	125	187	" " "	125	187	"	125	187
13		"	"	57		"	58		Kyle Realty Co.	58		"	58	
14		"	"	125	187	"	125	187	" " "	125	187	"	125	187

# SURVEY *Kyle Add. South Car Lane*

SECTION.....

TOWNSHIP.....

RANGE.....

MAP RECORDED IN

Map Book..... Page.....

Form 3 S. T. C. 4021 MARSHALL & BRUCE CO. NASHVILLE

LOT	BLOCK	IMPROVEMENTS	1940	VALUE LAND	VALUE IMPTS.	1941	VALUE LAND	VALUE IMPTS.	1942	VALUE LAND	VALUE IMPTS.	1943	VALUE LAND	VALUE IMPTS.
	8													
15		(c) Kyle Realty Co.	Kyle Realty Co.	125	187	Kyle Realty Co.	125	187	Kyle Realty Co.	125	187	Kyle Realty Co.	125	187
16		"	"	125	187	"	125	187	"	125	187	"	125	187
	9													
1		Republic steel	Republic steel			Republic steel			Republic Steel Corp.			Republic Steel Corp.		
2		"	"			"			"			"		
3		"	"			"			"			"		
4		"	"			"			"			"		
5		"	"			"			"			"		
6		"	"			"			"			"		
7		"	"			"			"			"		
8		"	"			"			"			"		
9		"	"			"			"			"		
10		"	"			"			"			"		
11		"	"			"			"			"		
12		"	"			"			"			"		
13		"	"			"			"			"		
14		"	"			"			"			"		
15		"	"			"			"			"		
16		"	"			"			"			"		
	10													
1		Republic steel	Republic steel			Republic steel			Republic Steel Corp.			Republic Steel Corp.		
2		(c) Kyle Realty Co.	Kyle Realty Co.	75	150	Kyle Realty Co.	75	150	Kyle Realty Co.	75	150	Kyle Realty Co.	75	150
3		Republic steel	Republic steel			Republic steel			Republic Steel Corp.			Republic Steel Corp.		
4		(c) Kyle Realty Co.	Kyle Realty Co.	75	150	Kyle Realty Co.	75	150	Kyle Realty Co.	75	150	Kyle Realty Co.	75	150
5		Republic steel	Republic steel			Republic steel			Republic Steel Corp.			Republic Steel Corp.		
6		(c) Kyle Realty Co.	Kyle Realty Co.	75	150	Kyle Realty Co.	75	150	Kyle Realty Co.	75	150	Kyle Realty Co.	75	150
7		Republic steel	Republic steel			Republic steel			Republic Steel Corp.			Republic Steel Corp.		
8		(c) Kyle Realty Co.	Kyle Realty Co.	75	150	Kyle Realty Co.	75	150	Kyle Realty Co.	75	150	Kyle Realty Co.	75	150
9		Republic steel	Republic steel			Republic steel			Republic Steel Corp.			Republic Steel Corp.		
10		(c) Kyle Realty Co.	Kyle Realty Co.	75	150	Kyle Realty Co.	75	150	Kyle Realty Co.	75	150	Kyle Realty Co.	75	150
11		Republic steel	Republic steel			Republic steel			Republic Steel Corp.			Republic Steel Corp.		
12		(c) Kyle Realty Co.	Kyle Realty Co.	75	150	Kyle Realty Co.	75	150	Kyle Realty Co.	75	150	Kyle Realty Co.	75	150
13		Republic steel	Republic steel			Republic steel			Republic Steel Corp.			Republic Steel Corp.		
14		(c) Kyle Realty Co.	Kyle Realty Co.	75	150	Kyle Realty Co.	75	150	Kyle Realty Co.	75	150	Kyle Realty Co.	75	150
15		Republic steel	Republic steel			Republic steel			Republic Steel Corp.			Republic Steel Corp.		
16		(c) Kyle Realty Co.	Kyle Realty Co.	75	150	Kyle Realty Co.	75	150	Kyle Realty Co.	75	150	Kyle Realty Co.	75	150
	11													
1		Womack, R. J.	Womack, R. J.	100	200	Womack, R. J.	100	200	Womack, R. J.	100	200	Womack, R. J.	100	200
2		(c) Kyle Realty Co.	Kyle Realty Co.	167	216	Kyle Realty Co.	167	216	Kyle Realty Co.	167	216	Kyle Realty Co.	167	216
4		"	"	167	216	"	167	216	"	167	216	"	167	216
6		"	"	167	217	"	167	217	"	167	217	"	167	217
8		(c) Beggs, Mrs. W. J. Hunt	Beggs, Mrs. W. J. Hunt	175	400	Beggs, Mrs. W. J. Hunt	175	400	Beggs, Mrs. W. J. Hunt	175	400	Beggs, Mrs. W. J. Hunt	175	400
10		"	"	175		"	175		"	175		"	175	
12		(c) Kyle Realty Co.	Kyle Realty Co.	166	217	Kyle Realty Co.	166	217	Kyle Realty Co.	166	217	Kyle Realty Co.	166	217
184		"	"	166	217	"	166	217	"	166	217	"	166	217

# SURVEY *Kyle Add. South Car Line*

SECTION .....

TOWNSHIP .....

RANGE .....

MAP RECORDED IN

Map Book ..... Page .....

Form 3 S. T. C. 1131. MERRILL & BRUCE CO. KANSAS

LOT	BLOCK	IMPROVEMENTS	19.4.0.	VALUE LAND	VALUE IMPTS.	19.4.1.	VALUE LAND	VALUE IMPTS.	19.4.2	VALUE LAND	VALUE IMPTS.	19.4.3	VALUE LAND	VALUE IMPTS.		
	11															
16		(c) Kyle Realty Co.		75		Kyle Realty Co.	75		Kyle Realty Co.	75		Kyle Realty Co.	75			
18		"		75		"	75		"	75		"	75			
20		"		75		"	75		"	75		"	75			
22		"		75		"	75		"	75		"	75			
24		"		167	217	"	167	217	"	167	217	"	167	217		
	12															
1		(c) W Kyle Realty Co - 6" Baggal Masonry G. Smt	50	150	200	400	W Kyle Realty Co 6" Baggal Masonry G. Smt	50	150	200	400	W Kyle Realty Co 6" Baggal Masonry G. Smt	50	150	200	400
2		(c) E Kyle Realty Co - W Bell, W. A.	50	150	200	480	E Kyle Realty Co W Bell, W. A.	50	150	200	480	E Kyle Realty Co W Bell, W. A.	50	150	200	480
3		(c) Kyle Realty Co -	100	300			Kyle Realty Co	100	300			Kyle Realty Co	100	300		
4		"	100	300			"	100	300			"	100	300		
	13															
		Republic steel				Republic steel			Republic steel			Republic steel				
	14															
1		(c) Dwight Mfg Co.				Dwight mfg co			Dwight Mfg Co.			Dwight mfg co				
2		"				"			"			"				
3		"				"			"			"				
4		"				"			"			"				
5		"				"			"			"				
6		"				"			"			"				
7		"				"			"			"				
8		"				"			"			"				
9		"				"			"			"				
10		"				"			"			"				
11		"				"			"			"				
12		"				"			"			"				
13		"				"			"			"				
14		"				"			"			"				
15		"				"			"			"				
16		"				"			"			"				
	15															
1		"				Dwight mfg co			Dwight Mfg Co.			Dwight mfg co				
2		"				"			"			"				
3		"				"			"			"				
4		"				"			"			"				
5		"				"			"			"				
6		"				"			"			"				
7		"				"			"			"				
8		"				"			"			"				
9		"				"			"			"				
10		"				"			"			"				

# SURVEY Kyle Add South Car Line

SECTION .....

TOWNSHIP .....

RANGE .....

MAP RECORDED IN

Map Book ..... Page .....

FORM 3 S. T. C. - 4121 MARSHALL & BRUCE CO. NASHVILLE

LOT	BLOCK	IMPROVEMENTS	19..H.O.	VALUE LAND	VALUE IMPTS.	19..H.L.	VALUE LAND	VALUE IMPTS.	19..H-2	VALUE LAND	VALUE IMPTS.	19..H-3	VALUE LAND	VALUE IMPTS.
	15													
11		(c) Dwight Mfg. Co.				Dwight mfg co.			Dwight Mfg Co.			Dwight mfg co		
12		"				"			"			"		
13		"				"			"			"		
14		"				"			"			"		
15		"				"			"			"		
16		"				"			"			"		
	16					Dwight mfg co			Dwight Mfg Co.			Dwight mfg co		
1		"				"			"			"		
2		"				"			"			"		
3		"				"			"			"		
4		"				"			"			"		
5		"				"			"			"		
6		"				"			"			"		
7		"				"			"			"		
8		"				"			"			"		
9		"				"			"			"		
10		"				"			"			"		
11		"				"			"			"		
12		"				"			"			"		
13		"				"			"			"		
14		"				"			"			"		
15		"				"			"			"		
16		"				"			"			"		
	17													
1		Wall, J. J. Pt. Cantrell, Mrs. W. J.	200 200	500 100	Wall, J. J. Pt. Cantrell, Mrs. W. J.	200 200	500 100	Wall, J. J. Pt. Cantrell, Mrs. W. J.	200 200	500 750	Wall, J. J. Pt. Cantrell, Mrs. W. J.	200 750	500 750	Wall, J. J. Pt. Cantrell, Mrs. W. J.
2		Humphries, C. W.	300	600	Humphries, C. W.	300	600	Simpson, Dr. D. P.	300	600	Simpson, Dr. D. P.	300	600	Simpson, Dr. D. P.
3		Mrs. Roberts, Maude G. Mrs. Morton, Mrs. W. J.	150 200	300 150	Mrs. Roberts, Maude G. Mrs. Morton, Mrs. W. J.	150 200	300 150	Mrs. Roberts, Maude G. Mrs. Morton, Mrs. W. J.	150 200	300 150	Mrs. Roberts, Maude G. Mrs. Morton, Mrs. W. J.	150 200	300 150	Mrs. Roberts, Maude G. Mrs. Morton, Mrs. W. J.
4		Pt. Brooks, W. J. Pt. Cantrell, Mrs. W. J.	200 75	400 75	Pt. Johnston, L. A. Pt. Cantrell, Mrs. W. J.	200 75	400 75	Pt. Johnston, L. A. Pt. Westbrook, Mrs. C. L.	200 150	400 200	Pt. Johnston, L. A. Pt. Westbrook, Mrs. C. L.	200 150	400 200	Pt. Johnston, L. A. Pt. Westbrook, Mrs. C. L.
5		Church			Church			Church			Church			Church
6		Citizens Bldg & Loan	100	100	Church			Church			Church			Church
	18													
1		Church			Church			Church			Church			Church
2		(c) Kyle Realty Co.	200		Kyle Realty Co.	200		Kyle Realty Co.	200		Kyle Realty Co.	200		Kyle Realty Co.
3		"	200		"	200		"	200		"	200		"
4		Wofford, Oil Div	400	400	Wofford, Oil Div	400	400	Wofford, Oil Div	400	400	Wofford, Oil Div	400	400	Wofford, Oil Div
5		(c) Kyle Realty Co.	200	250	Kyle Realty Co.	200	250	Kyle Realty Co.	200	250	Kyle Realty Co.	200	250	Kyle Realty Co.
6		"	200	250	"	200	250	"	200	250	"	200	250	"
7		"	200	250	"	200	250	"	200	250	"	200	250	"
8		Bell, W. A.	200	50	Bell, W. A.	200	50	Bell, W. A.	200	50	Bell, W. A.	200	50	Bell, W. A.
	19													
1		Summers, Charles R.	500	500	Summers, Charles R.	500	500	Summers, Charles R.	500	500	Summers, Charles R.	500	500	Summers, Charles R.
2		"	200		"	200		"	200		"	200		"
3		"	200	700	"	200	700	"	200	700	"	200	700	"
4		(c) Kyle Realty Co.	100	466	Kyle Realty Co.	100	466	Kyle Realty Co.	100	466	Kyle Realty Co.	100	466	Kyle Realty Co.
5		(c) Kyle Realty Co.	400		"	400		Kyle Realty Co.	400		Kyle Realty Co.	400		Kyle Realty Co.

# SURVEY *Kyle Add-South Car Line*

SECTION.....

TOWNSHIP.....

RANGE.....

MAP RECORDED IN

Map Book..... Page.....

Form 35 T. C. - 1921 MARSHALL & BRUCE CO. - HARRISVILLE

LOT	BLOCK	IMPROVEMENTS	19.40	VALUE LAND	VALUE IMPTS.	19.41	VALUE LAND	VALUE IMPTS.	19.42	VALUE LAND	VALUE IMPTS.	19.43	VALUE LAND	VALUE IMPTS.
	19													
6		(c) Kyle Realty Co.	Kyle Realty Co.	100	667	Kyle Realty Co.	100	667	Kyle Realty Co.	100	667	Kyle Realty Co.	100	667
7		"	"	400		"	400		"	400		"	400	
8		"	"	100	667	"	100	667	"	100	667	"	100	667
9		"	"	400		"	400		Kyle Realty Co.	400		"	400	
10		Bell, W.A.	Bell, W.A.	150		Bell, W.A.	150		Bell, W.A.	150		Bell, W.A.	150	
	20													
	21													
1		Kyle Realty Co.	Kyle Realty Co.			Kyle Realty Co.			Kyle Realty Co.			Kyle Realty Co.		
2		"	"			"			"			"		
3		"	"			"			"			"		
4		(c) Kyle Realty Co.	Kyle Realty Co.	150		Kyle Realty Co.	150		Kyle Realty Co.	150		Kyle Realty Co.	150	
5		"	"	150		"	150		"	150		"	150	
6		"	"	150		"	150		Kyle Realty Co.	150		"	150	
7		Martin, J.L.	Martin, J.L.	250		Martin, J.L.	250		Martin, J.L.	250		Martin, J.L.	250	
8		Martin, J.L.	Martin, J.L.	250		Martin, J.L.	250		"	250		Martin, J.L.	250	
9		"	"	250		"	250		"	250		"	250	
10		Martin, J.L.	Martin, J.L.	250	500	Martin, J.L.	250	500	Martin, J.L.	250	500	Martin, J.L.	250	500
	22													
1		Martin, J.L.	Martin, J.L.	250		Martin, J.L.	250		Martin, J.L.	250		Martin, J.L.	250	
2		Wofford Oil Div.	Wofford Oil Div.	900	900	Wofford Oil Div.	900	900	Wofford Oil Div.	900	900	Wofford Oil Div.	900	900
3		"	"	900		"	900		"	900		"	900	
4		"	"	900		"	900		"	900		"	900	
5		Boman, Mrs. N.H.	Boman, Mrs. N.H.	200		Boman, Mrs. N.H.	200		Boman, Mrs. N.H.	200		Boman, Mrs. N.H.	200	
6		(c) Kyle Realty Co.	Kyle Realty Co.	150		Kyle Realty Co.	150		Kyle Realty Co.	150		Kyle Realty Co.	150	
7		"	"	150		"	150		"	150		"	150	
	23													
4		(c) Kyle Realty Co.	Kyle Realty Co.	150		Kyle Realty Co.	150		Kyle Realty Co.	150		"	150	
5		"	"	150		"	150		"	150		"	150	
6		"	"	150		"	150		"	150		"	150	
7		Pt. Phillips, W.O.	Pt. Phillips, W.O.	300		Pt. Phillips, W.O.	300		Pt. Phillips, W.O.	300		Pt. Phillips, W.O.	300	
	24													
1		Kershaw, R.D.	Kershaw, R.D.	900	1600	Kershaw, R.D.	900	1600	Kershaw, R.D.	900	1600	Kershaw, R.D.	900	1600
2		Singore, Carlo	Singore, Carlo	900	700	Singore, Carlo	900	700	Singore, Carlo	900	700	Singore, Carlo	900	700
3		Giamalva, P.	Giamalva, P.	900	700	Giamalva, P.	900	700	Giamalva, P.	900	700	Giamalva, P.	900	700
4		Kyle Realty Co.	Kyle Realty Co.			Kyle Realty Co.			Kyle Realty Co.			Schillaci, Mrs. Mary	700	
5		"	"			"			"			Kyle Realty Co.	700	
6		Pizzitola, Vincenzo	Pizzitola, Vincenzo	900	2000	Pizzitola, Vincenzo	900	2000	Pizzitola, Vincenzo	900	2000	Pizzitola, Vincenzo	900	2000
	25													
1		Lusk, Mrs. Sarah B.	Lusk, Mrs. Sarah B.	1200	3000	Lusk, Mrs. Sarah B.	1200	3000	Lusk, Mrs. Sarah B.	1200	3000	Lusk, Mrs. Sarah B.	1200	3000
2		Bell, W.A.	Bell, W.A.	900		Bell, W.A.	900		Bell, W.A.	900		(Bry) M. Davis, C.P.	900	
3		McNair, W.D.	McNair, W.D.	900	1000	McNair, W.D.	900	1000	McNair, W.D.	900	1000	McNair, W.D.	900	1000
4		Phillips, W.O.	Phillips, W.O.	700	1200	Phillips, W.O.	700	1200	Phillips, W.O.	700	1200	Phillips, W.O.	700	1200
5		"	"	700		"	700		"	700		"	700	
6		(c) Alabama City Bank	Ala. City Bank	600	3000	Ala. City Bank	600	3000	Ala. City Bank	600	2500	Ala. City Bank	900	2500



# SURVEY *Small, A. L. Add-*

*Ala City*

SECTION .....

TOWNSHIP .....

RANGE .....

MAP RECORDED IN

Map Book ..... Page .....

Form 3 S. T. C. - 1121, HERRICK & BRUCE CO., NASHVILLE

LOT	BLOCK	IMPROVEMENTS	1940	VALUE LAND	VALUE IMPTS.	1941	VALUE LAND	VALUE IMPTS.	1942	VALUE LAND	VALUE IMPTS.	1943	VALUE LAND	VALUE IMPTS.
	1													
1			Gross, E. D.	90	400	Gross, E. D.	90	400	Gross, E. D.	90	400	Gross, E. D.	90	400
2			Phillips, W. G.	50	500	Phillips, W. G.	50	500	Phillips, W. G.	50	500	Mackin, Mrs. J. W.	50	500
3			" "	50		" "	50		" "	50		"	50	
4			" "	50		" "	50		" "	50		"	50	
5			Gilbert, Roy J.	50	250	Gilbert, Roy J.	50	250	Gilbert, Roy J.	50	250	Gilbert, Roy J.	50	250
	2													
1			Clay, J. B. "Hrs."	75	150	Clay, J. B. "Hrs."	75	150	Clay, J. B. "Hrs."	75	150	Clay, J. B. "Hrs."	75	150
2			Dolley, W. H.	80	200	Dolley, W. H.	80	200	Dolley, W. H.	80	200	Dolley, W. H.	80	200
3			City			City			City			One, H. E.	35	450
4			"			"			"			"	35	
5			"			"			"			"	35	
6			"			"			"			"	35	
7			Pt Harris, Mrs. J. A.	20		Pt Harris, Mrs. J. A.	20		Pt Harris, Mrs. J. A.	40		Pt Harris, Mrs. J. A.	20	
8			"	40	200	"	40	200	"	40	200	"	40	200
9			"	40		"	40		"	40		"	40	
10			Hight, Mrs. Dave	50	150	Hight, Mrs. Dave	50	150	Hight, Mrs. Dave	50	150	Hight, Mrs. Dave	50	150
11			Hight, Ogie	50		Hight, Ogie	50		Hight, Ogie	50		Hight, Ogie	50	
12			Unknown Owner #16	25		Unknown Owner #16	25		Unknown Owner #16	25		Unknown Owner #16	25	
13			"	25		"	25		"	25		"	25	
14			"	25		"	25		"	25		"	25	
15			"	25		"	25		"	25		"	25	
16			⓪ Brown, C. K.	25		Brown, C. K.	25		⓪ Brown, Mrs. Maggie	25		Brown, Mrs. Maggie	25	
17			Watford, Mrs. Alice	50	600	Watford, Mrs. Alice	50	600	Watford, Mrs. Alice	50	600	Watford, Mrs. Alice	50	600
18			"	50		"	50		"	50		"	50	
	3													
1			Gilbert, Roy J.	60	30	Gilbert, Roy J.	60	30	Gilbert, Roy J.	60	30	Gilbert, Roy J.	60	30
2			Golden, Grace G.	75		Gilbert, Lexie	75		Gilbert, Lexie	75		Gilbert, Lexie	75	
3			"	75	225	"	75	225	"	75	225	"	75	225
4			Ratliff, Mrs. Lavana	37		Ratliff, Mrs. Lavana	37		Ratliff, Mrs. Lavana	37		Small, Mrs. Raudie L.	75	125
5			Ratliff, Mrs. Lavana	30	150	Ratliff, Mrs. Lavana	30	150	" "	30	150	Gilbert & Yeager	50	150
6			Clay, J. A.	75		Clay, J. A.	75		Clay, J. A.	75		Clay, J. A.	75	
7			Unknown Owner #14	50		Unknown Owner #14	50		Unknown Owner #14	50		Unknown Owner #14	50	
8			Thompson, Howard	50	700	Thompson, Howard	50	700	Thompson, Howard	50	700	Thompson, Howard	50	700
9			"	50		"	50		"	50		"	50	
10			Ratliff, Mrs. Lavana	38	225	Ratliff, Mrs. Lavana	38	225	Ratliff, Mrs. Lavana	38	225	Ratliff, Mrs. Lavana	38	225

SURVEY *Smith's First Add-  
to Ala City*

SECTION .....  
TOWNSHIP.....  
RANGE.....

MAP RECORDED IN  
Map Book..... Page.....

Form 2 S. T. C. 4121, MARSHALL & BRUCE CO. NASHVILLE

LOT	BLOCK	IMPROVEMENTS	19..4.0.	VALUE LAND	VALUE IMPTS.	19..4.1.	VALUE LAND	VALUE IMPTS.	19..4.2.	VALUE LAND	VALUE IMPTS.	19..4.3.	VALUE LAND	VALUE IMPTS.
	1													
1		① Smith, H.P. Est.				Smith, H.P. Est.			Smith, H.P. Est.			Smith, H.P. Est.		
2		"				"			"			"		
3		"				"			"			"		
4		"				"			"			"		
5		"				"			"			"		
6		"				"			"			"		
7		"				"			"			"		
8		"				"			"			"		
9		"				"			"			"		
10		"				"			"			"		
	2													
1		① Smith, H.P. Est.				Smith, H.P. Est.			Smith, H.P. Est.			Smith, H.P. Est.		
2		"				"			"			"		
3		"				"			"			"		
4		"				"			"			"		
5		"				"			"			"		
6		"				"			"			"		
7		"				"			"			"		
8		"				"			"			"		
9		"				"			"			"		
10		"				"			"			"		
11		"				"			"			"		
12		"				"			"			"		
13		"				"			"			"		
14		"				"			"			"		
	3													
1		① Smith, H.P. Est.				Hathcock, M.O.	150		Hathcock, M.O.	150		Hathcock, M.O.	150	500
2		"				Smith, H.P. Est.			Smith, H.P. Est.			Lisenba Ford	50	
3		"				"			"			Smith, H.P. Est.		
4		"				"			"			"		
5		"				"			"			"		
6		"				"			"			"		
7		"				"			"			"		
8		"				Blevins, Gordon L.	200	400	Blevins, Gordon L.	200	400	Blevins, Gordon L.	200	400
9		"				Jempletou, W.C.	175		Jempletou, W.C.	150	350	Jempletou, W.C.	150	350
10		Jempletou, W.C.	200	500	Jempletou, W.C.	175	500	Jempletou, W.C.	150	800	Jempletou, W.C.	150	800	
11		Vance, R.S.	200	600	Vance, R.S.	200	600	Vance, R.S.	200	600	Vance, R.S.	200	600	
12		① Smith, H.P. Est.				"	200		"	200	400	"	200	400
13		"				Smith, H.P. Est.			Smith, H.P. Est.			Smith, H.P. Est.		
14		"				"			"			"		
15		Dyer, J.F.	200	200	Vance, R.S.	200	200	Vance, R.S.	200	400	Golden, J.F.	200	400	
16		Golden, C.C.	250	250	Golden, C.C.	250	250	Golden, C.C.	250	250	Golden, C.C.	250	250	

SURVEY Smiths First Add -  
Ala City

SECTION .....  
TOWNSHIP .....  
RANGE .....

MAP RECORDED IN  
Map Book ..... Page .....

Form 35, T. C. - 4321 - MARSHALL & BRUCE CO. NASHVILLE

LOT	BLOCK	IMPROVEMENTS	19..4..0.	VALUE LAND	VALUE IMPTS.	19..4..1..	VALUE LAND	VALUE IMPTS.	19..4..2.	VALUE LAND	VALUE IMPTS.	19..4..3.	VALUE LAND	VALUE IMPTS.
	4													
1		① Smith, H.P. "Est"				Smith, H.P. "Est"			Smith, H.P. "Est"			Smith, H.P. "Est"		
2		"				"			"			"		
3		"				"			"			"		
4		"				"			"			"		
5		"				"			"			"		
6		"				"			"			"		
7		"				"			"			"		
8		"				"			"			"		
9		"				"			"			"		
10		"				"			"			"		
11		"				"			"			"		
12		"				"			"			"		
13		"				"			"			"		
14		"				"			"			"		
	5													
1		Hood, Robert B.	100	400	Hood, Robert B.	100	400	Hood, Robert B.	100	400	Hood, Robert B.	100	450	
2		① Smith, H.P. "Est"			Hood, Robert B.	100	450	Hood, Robert B.	100	450	Hood, Robert B.	100	450	
3		"			Golden, Horace E.	200	240	Golden, Horace E.	200	240	Golden, Horace E.	200	240	
4		"			Smith, H.P. "Est"			Church			Church			
5		"			"			"			"			
6		"			"			"			"			
7		"			"			"			"			
8		"			"			"			"			
9		"			"			Smith, H.P. "Est"			Smith, H.P. "Est"			
10		"			"			"			"			
11		"			"			"			"			
12		"			"			"			"			
13		"			"			"			"			
14		"			"			"			"			
15		"			"			"			"			
16		"			"			"			"			
	6													
1		① Smith, H.P. "Est"			Smith, H.P. "Est"			Smith, H.P. "Est"			Smith, H.P. "Est"			
2		"			"			"			"			
3		"			"			Hood, Robert B.	125	500	Hood, Robert B.	200	600	
4		Lee, R. C.	200	500	Lee, R. C.	200	500	Lee, R. C.	200	500	Lee, R. C.	200	500	
5		Putman, W. J.	200	150	Putman, W. J.	200	150	Putman, W. J.	200	150	Putman, W. J.	200	150	
6		Golden, C. C.	250	600	Golden, C. C.	250	600	Golden, C. C.	250	600	Golden, C. C.	250	600	
7		Short			small Est - Washburn, Chas. A.	75	400	Washburn, Chas. A.	75	400	Washburn, Chas. A.	75	400	
8		① Smith, H.P. "Est"			City			City			City			
9		"			"			"			"			
10		"			"			"			"			
11		"			"			"			"			
12		"			"			"			"			

SURVEY *Smith's First Add -*  
*Ala City*

SECTION .....  
TOWNSHIP .....  
RANGE .....

MAP RECORDED IN  
Map Book ..... Page .....

Form 3 S. T. C. - 1931. MARSHALL & BRUCE CO. KANSASVILLE

LOT	BLOCK	IMPROVEMENTS	19.4.0	VALUE LAND	VALUE IMPTS.	19.4.1	VALUE LAND	VALUE IMPTS.	19.4.2	VALUE LAND	VALUE IMPTS.	19.4.3	VALUE LAND	VALUE IMPTS.
	6													
13		Smith, H. P. "Est"				City			City			City		
14		"				"			"			"		
15		"				"			"			"		
16		"				"			"			"		
17		"				"			"			"		
18		Golden, C. C.	250	500	Golden, C. C.	250	500	Golden, C. C.	250	500	Golden, C. C.	250	500	
19		Smith, H. P. "Est"				Smith, H. P. "Est"			Smith, H. P. "Est"			Smith, H. P. "Est"		
	7													
1														
2														
3														
4														
5														
6														
7														
8														
9														
	8													
1		Smith, H. P. "Est"				Smith, H. P. "Est"			Smith, H. P. "Est"			Smith, H. P. "Est"		
2		" "				" "			" "			" "		
3		" "				" "			" "			" "		
4		" "				" "			" "			" "		
5		" "				" "			Short, Gentry	300		Short, Gentry	300	
6		" "				" "			"	300		"	300	
7		Golden, C. C.	280	1200	Golden, C. C.	280	1200	Golden, C. C.	280	1200	Golden, C. C.	280	1200	
8		"	280		"	280		"	280		"	280		
9		Smith, H. P. "Est"				Smith, H. P. "Est"			Smith, H. P. "Est"			Smith, H. P. "Est"		
10		"				"			"			"		
11		"				"			"			"		
12		"				"			"			"		
	9													
1		Smith, H. P. "Est"				Smith, H. P. "Est"			Smith, H. P. "Est"			Smith, H. P. "Est"		
2		"				"			"			"		
3		"				"			"			"		
4		"				"			"			"		
5		"				"			"			"		
6		"				"			"			"		
7		"				"			"			"		
8		"				"			"			"		
9		"				"			"			"		
10		"				"			"			"		
11		"				"			"			"		
12		"				"			"			"		
13		"				"			"			"		
14		"				"			"			"		

# SURVEY *Smith's First Add - Ala City*

SECTION.....

TOWNSHIP.....

RANGE.....

MAP RECORDED IN

Map Book..... Page.....

FORM 3 S. T. C. - 11211 - MARSHALL & BRUCE CO. NASHVILLE

LOT	BLOCK	IMPROVEMENTS	19..4.0	VALUE LAND	VALUE IMPTS.	19..4.1	VALUE LAND	VALUE IMPTS.	19..4.2	VALUE LAND	VALUE IMPTS.	19..4.3	VALUE LAND	VALUE IMPTS.
	10													
1			Burns, Mrs. Jeffie D.	300	2000	Burns, Mrs. Jeffie D.	300	2000	Burns, Mrs. Jeffie D.	300	2000	Burns, Mrs. Jeffie D.	300	2000
2		Ⓚ	Smith, H. P. Est.			Smith, H. P. Est.			Smith, H. P. Est.			Smith, H. P. Est.		
3			"			"			"			"		
4			"			"			"			"		
5			"			"			"			"		
6			"			"			"			"		
7			"			"			"			"		
8			"			"			"			"		
9			"			"			"			"		
10			"			"			"			"		
11			"			"			"			"		
12			"			"			"			"		
13			"			"			"			"		
14			"			"			"			"		
15			Alynt, W. S.	250		Alynt, W. S.	250		Alynt, W. S.	250		Alynt, W. S.	250	
16			Burns, Mrs. Jeffie D.	200		Burns, Mrs. Jeffie D.	200		Burns, Mrs. Jeffie D.	200		Burns, Mrs. Jeffie D.	200	
17			"	200		"	200		"	200		"	200	
	11													
1			Burns, Mrs. Jeffie D.	200		Burns, Mrs. Jeffie D.	200		Burns, Mrs. Jeffie D.	200		Burns, Mrs. Jeffie D.	100	
2			Rickles, J. J.	200	1000	Davis, Bettie Lee	200	1000	Davis, Bettie Lee	200	1000	Davis, Bettie Lee	200	1000
3			Green, J. A.	200	600	Green, J. A.	200	600	Green, J. A.	200	600	Green, J. A.	200	600
4			Boggs, G. V.	200		Boggs, G. V.	200		Boggs, G. V.	200	1400	Boggs, G. V.	200	1400
5			Abernathy, Hoyt	200	700	Abernathy, Hoyt	200	700	Abernathy, Hoyt	200	700	Abernathy, Hoyt	200	700
6			Herridon, Mrs. M.	125		Herridon, Mrs. M.	125		Herridon, Mrs. M.	125		Herridon, Mrs. M.	125	
7			"	125		"	125		"	125		"	125	
8			Simpson, Dr. & Paul	50		Simpson, Dr. & Paul	50		Ⓚ Adams, H. E.	125		Adams, H. E.	125	
9			Bowling, Johnie J.	150	250	Bowling, Johnie J.	150	250	Bowling, Johnie J.	100	250	Bowling, Johnie J.	100	250
10			Brewster, Joe P.	100		Brewster, Joe P.	100	300	Brewster, Joe P.	100	300	Brewster, Joe P.	100	300
	12													
1			Cox, Mrs. Willie	150	1200	Cox, Mrs. Willie	150	1200	Cox, Mrs. Willie	150	1200	Cox, Mrs. Willie	150	1200
2			"	150		"	150		"	150		"	150	
3			Yeager, Osnie H.	150	400	Yeager, Osnie H.	150	400	Yeager, Osnie H.	150	600	Yair, Mrs. Ida	100	800
4			"	150		"	150		"	150		"	100	
5			Matchem, Paul	150	500	Matchem, Paul	150	500	Matchem, Paul	150	500	Matchem, Paul	150	500
6			"	150		"	150		"	150		"	150	
7			Smith, Carl G.	150	700	Smith, Carl G.	150	700	Smith, Carl G.	150	700	Smith, Carl G.	150	700
8			"	150		"	150		"	150		"	150	
9			Washby, W. M.	100	900	Smith, Milton	100		Smith, Milton	150	1100	Smith, Milton	150	1100
10			"	100		"	100		"	150		"	150	
11		Ⓚ	Boyd, James M.	75		Boyd, James M.	75		Boyd, James	75		Boyd, James	75	
12			"	75		"	75		"	75		"	75	
13			Worthington, B. H.	150		Worthington, B. H.	150		Worthington, B. H.	150		Worthington, B. H.	150	
14			"	150		"	150		"	150		"	150	
15			Hilbert, Mrs. Fannie	300	350	Hilbert, Mrs. Fannie	300	350	Hilbert, Mrs. Fannie	300-500		Dalley, W. H.	300	500



**SURVEY** *Smith's First Add-*  
*Ala City*

SECTION .....  
TOWNSHIP .....  
RANGE .....

MAP RECORDED IN  
Map Book ..... Page .....

FORM 3 S. T. C. - 1921 MARSHALL & BRUCE CO. BIRMINGHAM

LOT	BLOCK	IMPROVEMENTS	19..4.0	VALUE LAND	VALUE IMPTS.	19..4.1	VALUE LAND	VALUE IMPTS.	19..4.2	VALUE LAND	VALUE IMPTS.	19..4.3	VALUE LAND	VALUE IMPTS.
	12													
16			Gilbert, Ernest J.	200	350	Gilbert, Ernest J.	200	350	Gilbert, Ernest J.	200	350	Gilbert, E. J.	200	350
17			Burns, Mrs. Jeffie D.	300		Burns, Mrs. Jeffie D.	300		Burns, Mrs. Jeffie D.	300		Burns, Mrs. Jeffie D.	300	
18			Rhodes, W. L.	300	700	Rhodes, W. L.	300	700	Rhodes, W. L.	300	700	Rhodes, W. L.	300	700
19			"	300		"	300		"	300		"	300	
20			Bailey, C. A.	300	300	Bailey, C. A.	300	300	Bailey, C. A.	300	300	Bailey, C. A.	300	300
21			Johnson, Jas. D.	300	600	Johnson, Jas. D.	300	600	Street, Annie G.	300	600	Street, Annie G.	200	700
22			Wallace, E. C.	300	600	Wallace, E. C.	300	600	Wallace, E. C.	300	600	Wallace, E. C.	300	600
	13													
1			Boyd, James M.	75		Boyd, James M.	75		Boyd, James M.	75		Boyd, James M.	75	
2			"	75		"	75		"	75		"	75	
3			Henderson, J. R.	150	900	Henderson, J. R.	150	1500	Henderson, J. R.	150	1500	Henderson, J. R.	150	
4			"	150		"	150		"	150		"	150	
5			Brown, Ann	150	900	Phillips, Ann B.	150	1800	Phillips, Ann B.	150	1800	Phillips, Ann B.	150	
6			"	150		"	150		"	150		"	150	
7			Plain, Natch	150		Plain, Natch	150	1100	Plain, Natch	150	1200	Plain, Natch	150	1200
8			"	150		"	150		"	150		"	150	
9			Piggitola, Salvatrice	150	2000	Piggitola, Salvatrice	150	2000	Piggitola, Salvatrice	150	2000	Piggitola, Salvatrice	150	2000
10			"	150		"	150		"	150		"	150	
11			Piggitola, Salvatrice	250	2000	Piggitola, Salvatrice	250	2000	Piggitola, Salvatrice	250	2000	Piggitola, Salvatrice	250	2000
12			"	250		"	250		"	250		"	250	
13			Phillips, W. O.	150	250	Phillips, W. O.	150	250	Phillips, W. O.	150	250	Phillips, W. O.	150	250
14			Carrall, Gladie + Nell	250	450	Carrall, Gladie + Nell	250	450	Carrall, Gladie + Nell	250	400	Carrall, Gladie + Nell	250	400
15			Danders, Mrs. Evie Lee	150		Danders, Mrs. Evie Lee	150		Danders, Mrs. Evie Lee	150		Danders, Mrs. Evie Lee	150	
16			Harris, Mrs. J. A.	250		Harris, Mrs. J. A.	250		Harris, Mrs. J. A.	250		Harris, Mrs. J. A.	250	
17			Dingler, Mrs. Nell W.	300	500	Dingler, Mrs. Nell W.	300	500	Dingler, Mrs. Nell W.	300	500	Dingler, Mrs. Nell W.	300	500
18			Brannon, R. R.	300	550	Brannon, R. R.	300	550	Brannon, R. R.	300	550	Brannon, R. R.	300	550
19			Wiggins, A. D. + Wife	300	600	Wiggins, A. D. + Wife	300	600	Wiggins, A. D. + Wife	300	600	Wiggins, A. D. + Wife	300	600
20			Higgins, Mrs. Mattie B.	250	300	Higgins, Mrs. Mattie B.	250	300	Higgins, Mrs. Mattie B.	250	300	Higgins, Mrs. Mattie B.	250	300
21			Mount, W. H.	300	700	Mount, W. H.	300	700	Mount, W. H.	300	700	Mount, W. H.	300	700
22			Parker, Mrs. G. R.	300	600	Parker, Mrs. G. R.	300	600	Parker, Mrs. G. R.	300	600	Parker, Mrs. G. R.	300	600
	14													
1			McNair, W. D.	225	1700	McNair, W. D.	225	1700	McNair, W. D.	225	1700	McNair, W. D.	225	1700
2			"	225		"	225		"	225		"	225	
3			Jackson, J. Floyd	150	600	Jackson, J. Floyd	150	600	Cotney, Ralph L.	150	600	Cotney, Ralph L.	150	600
4			"	150		"	150		"	150		"	150	
5			Smith, Mrs. Katie	200	1800	Smith, Mrs. Katie	200	1800	Smith, Mrs. Katie	200	1800	Smith, Mrs. Katie	200	1800
6			"	200		"	200		"	200		"	200	
7			Cantrell, Mrs. W. J.	250	1800	Cantrell, Mrs. W. J.	250	1800	Cantrell, Mrs. Lilly	250	1800	Cantrell, Mrs. Lilly	250	1800
8			"	250		"	250		"	250		"	250	
9			McNair, W. D.	150	800	McNair, W. D.	150	800	McNair, W. D.	150	800	McNair, W. D.	150	900
10			"	150		"	150		"	150		"	150	
11			Acton, Mrs. W. H.	250	1250	Acton, Mrs. W. H.	250	1250	Acton, Mrs. W. H.	250	1250	Acton, W. H.	250	1250
12			"	250		"	250		"	250		"	250	
13			Willis, Mrs. Jane	300	350	Willis, Mrs. Jane	300	350	Willis, Mrs. Jane	300	350	Willis, Mrs. Jane	300	350

# SURVEY *Smith's First Add - Ala City*

SECTION .....  
TOWNSHIP .....  
RANGE .....

MAP RECORDED IN  
Map Book ..... Page .....

Form 35, T. O. - 1911, WAREHILL & BRUCE CO., NASHVILLE

LOT	BLOCK	IMPROVEMENTS	19.4.0	VALUE LAND	VALUE IMPTS.	19.4.1	VALUE LAND	VALUE IMPTS.	19.4.2	VALUE LAND	VALUE IMPTS.	19.4.3	VALUE LAND	VALUE IMPTS.
	14													
14			Shirley, Lilah	200	600	Shirley, Lilah	200	600	Shirley, Lilah	200	600	Shirley, Lilah	200	600
15			Swagin, Mrs. Maggie	200	450	Swagin, Mrs. Maggie	200	450	Swagin, Mrs. Maggie	200	450	Swagin, Mrs. Maggie	200	450
16			Jones, W. H.	300		Vickers, Martha A.	200		Vickers, Martha A.	200	500	Vickers, Martha A.	200	500
17			Henderson, Jennie Bell	300	1550	Henderson, Jennie B.	300	1550	Henderson, Jennie B.	300	1550	Henderson, Jennie Bell	300	1550
18			Carroll, Gordon	300	1300	Dmith, D. J.	300	1300	Dmith, D. J.	300	1300	Dmith, D. J.	300	1300
19			Logan, W. W.	300		Logan, W. W.	300		Logan, W. W.	300		Logan, W. W.	300	
20			Adams, H. E.	300	600	Adams, H. E.	300	600	Simpson, Dr. Paul	300	600	Simpson, Dr. Paul	300	600
21			Clayton, Lammara	300	600	Clayton, Lammara	300	600	Clayton, Lammara	300	600	Clayton, Lammara	300	600
22			Jones, N. J. + Wife	300	500	Jones, N. J. + Wife	300	500	Jones, N. J. + Wife	300	500	Jones, N. J. + Wife	300	500
	15													
1			Roberts, Mrs. Maude G.	150	1200	Floyd, Geo. W.	150	1200	Floyd, Geo. W.	150	1200	Floyd, Geo. W.	150	1200
2			"	150		"	150		"	150		"	150	
3			Fitts, A. M.	125	1100	Fitts, A. M.	125	1100	Brasher, L. A.	125	1100	Brasher, L. A.	125	1100
4			"	125		"	125		"	125		"	125	
5			Kent, Mrs. Clara Lee	250	350	Kent, Mrs. Clara Lee	250	350	Kent, Mrs. Clara Lee	250	350	Kent, Mrs. Clara Lee	250	350
6			Kerr, J. H.	150	450	Kerr, J. H.	150	450	Kerr, J. H.	150	450	Kerr, J. H.	150	450
7		Pt. Pt.	Hill, Mrs. Lucile	50		Pt. Hill, Mrs. Lucile	50		Pt. Hill, Mrs. Lucile	50		Pt. Hill, Mrs. Lucile	50	
8			"	75	270	"	75	270	"	75	270	"	150	400
	16													
1			Bruce, Wyatt	300	700	Bruce, Wyatt	300	700	Bruce, Wyatt	300	700	Bruce, Wyatt	300	700
2			McClelland, E. G.	300	800	McClelland, E. G.	300	800	McClelland, E. G.	300	800	McClelland, E. G.	300	800
3			Henderson, Mrs. M.	190		Henderson, Mrs. M.	190		Henderson, Mrs. M.	190		Henderson, Mrs. M.	190	
4			Shoemaker, E. F.	300	1200	Shoemaker, E. F.	300	1200	Shoemaker, E. F.	300	1200	Crosby, Mrs. Marie	300	1200
5			Brown, Mrs. L. C.	300		Brown, Mrs. L. C.	300	500	Brown, Mrs. L. C.	300	500	Brown, Mrs. L. C.	300	500
6			Henderson, Mrs. M.	200	340	Henderson, Mrs. M.	200	340	Henderson, Mrs. M.	200	340	Henderson, Mrs. M.	200	340
7			Crosson, B. B. "His"	150	250	Crosson, B. B. "His"	150	250	Crosson, B. B. "His"	150	250	Crosson, B. B. "His"	150	250
8			Crosson, B. B. "His"	150	250	"	150	250	"	150	250	"	150	250
9			"	150	250	"	150	250	Crosson, B. B. "His"	150	250	"	150	250
10			"	150	250	"	150	250	"	150	250	"	150	250
11			Crosson, B. B. "His"	150	400	Crosson, B. B. "His"	150	400	Crosson, B. B. "His"	150	400	Crosson, B. B. "His"	150	400
	17													
1			Roberts, Ellis L.	250	100	Roberts, Ellis L.	250	100	Roberts, Ellis L.	250	100	Roberts, Ellis L.	250	300
2			Abernathy, Mrs. G. D.	250	300	Abernathy, Mrs. G. D.	250	300	Abernathy, Mrs. G. D.	250	300	Abernathy, Mrs. G. D.	250	300
3			Brown, Lammara	200		Brown, Lammara	200		Brown, Lammara	200		Brown, Lammara	200	
4			Jackson, Mrs. Mattie	300		Jackson, Mrs. Mattie	300	500	Jackson, Mrs. Mattie	200	700	Jackson, Mrs. Mattie	200	600
5			Simpson, Dr. Paul	100	1500	Simpson, Dr. Paul	100	1500	Simpson, Dr. Paul	100	1500	Simpson, Dr. Paul	100	1500
6			"	100		"	100		"	100		"	100	
7			"	100		"	100		"	100		"	100	
8			Brown, L. H.	200	600	Brown, L. H.	200	600	Brown, L. H.	200	600	Brown, L. H.	200	600
9			Warren, J. A.	200	450	Warren, J. A.	200	450	Warren, J. A.	200	450	Warren, J. A.	200	450
10			Nunn, J. H.	250	500	Nunn, J. H.	250	500	Nunn, J. H.	250	500	Nunn, J. H. + Wife	250	500
11			Brown, Leiler	300	1000	Brown, Leiler	300	1000	Brown, Leiler	300	1000	Brown, Leiler	300	1000
12			Gilmer, M. L.	250		Gilmer, M. L.	250		Gilmer, M. L.	250		Gilmer, M. L.	250	
13			Brown, R. A. C. "His"	100		Brown, R. A. C. "His"	100		Brown, R. A. C. "His"	100		Brown, R. A. C. "His"	100	

# SURVEY *Smith's First Add - Ala City*

SECTION \_\_\_\_\_  
 TOWNSHIP \_\_\_\_\_  
 RANGE \_\_\_\_\_

MAP RECORDED IN  
 Map Book \_\_\_\_\_ Page \_\_\_\_\_

Form 3 S. T. C. 4021 MARSHALL & BRUCE CO. KANVILLE

LOT	BLOCK	IMPROVEMENTS	19.4.0	VALUE LAND	VALUE IMPTS.	19.4.1	VALUE LAND	VALUE IMPTS.	19.4.2	VALUE LAND	VALUE IMPTS.	19.4.3	VALUE LAND	VALUE IMPTS.
	17													
14			Brown, R. S. E. "His"	100		Brown, R. S. E. "His"	100		Brown, R. S. E. "His"	100		Brown, R. S. E. "His"	100	
15			Gilmer, N. L.	100		Gilmer, N. L.	100		Gilmer, N. L.	100		Gilmer, N. L.	100	
16			Ellis, W. J.	250	200	Ellis, W. J.	250	200	Ellis, W. J.	250	200	Ellis, W. J.	250	200
17			Ellis, W. J.	250	200	Ellis, W. J.	250	200	"	250	200	"	250	200
18			Riley, A. J.	250	500	Riley, A. J.	250	500	Riley, A. J.	250	500	Riley, A. J.	250	500
19			Brammon, R. R.	25		Brammon, R. R.	25		Brammon, R. R.	25		Brammon, R. R.	25	
20			Brammon, R. R.	25		"	25		"	25		"	25	
21			"	25		"	25		"	25		"	25	
22			"	25		"	25		"	25		"	25	
	18													
1			Garnier, R. H.	50	500	Garnier, R. H.	50	500	Garnier, R. H.	50	500	Garnier, R. H.	50	500
2			"	50		"	50		"	50		"	50	
3			Dewart, W. L.	60	150	Dewart, W. L.	60	150	Dewart, W. L.	60	150	Dewart, W. L.	60	150
4			Lisenba, Ford	38		Lisenba, Ford	50	250	Lisenba, Ford	50	250	Lisenba, Ford	50	250
5			"	37		"	50		"	50		"	50	
6			Mr. Nair, W. D. & Jas Little	300	900	Mr. Nair, W. D. & Little	300	900	Mr. Nair, W. D. & Jas Little	300	900	Mr. Nair, W. D. & Jas Little	300	900
7			"	300		"	300		"	300		"	300	
8			Phillips, W. O.	150	200	Phillips, W. O.	150	200	Phillips, W. O.	150	200	Phillips, W. O.	150	200
9			Brown, J. Ernest	75		Dewart, W. L.	40	550	Dewart, W. L.	190	500	Dewart, W. L.	100	500
10			"	75		Adams, Mrs. Lucile S.	60		Adams, Mrs. Lucile S.	60		Adams, Mrs. Lucile S.	60	
11			Adams, Mrs. Lucile S.	60	70	Adams, Mrs. Lucile S.	60	100	Adams, Mrs. Lucile S.	60	100	Adams, Mrs. Lucile S.	60	100
12			Gross, C. D.	60		Gross, C. D.	60		Gross, C. D.	60		Gross, C. D.	60	
13			Jones, Geo. W.	60		Jones, Geo. W.	60		Jones, Geo. W.	60		Jones, Geo. W.	60	
14			"	60		"	60		"	60		"	60	
15			"	60		"	60		"	60		"	60	
16			Campbell, Clifford	60	200	Campbell, Clifford	60	200	Campbell, Clifford	60	200	Campbell, Clifford	60	200
17			Justice, Homer	75	150	Justice, Homer	75	150	Justice, Homer	75	150	Justice, Homer	75	150
18			Short			Short			Short			Short		
	19													
1			Dupre, G. D. & Lee Traillam	50		Dupre, G. D. & Lee T	50		Dupre, G. D. & Lee T	50		Dupre, G. D. & Lee Traillam	50	
2			"	50		"	50		"	50		"	50	
3			"	50		"	50		"	50		"	50	
4			"	50		"	50		"	50		"	50	
5			"	50		"	50		"	50		"	50	
6			"	50		"	50		"	50		"	50	
7			"	50		"	50		"	50		"	50	
8			"	50		"	50		"	50		"	50	
9			"	50		"	50		"	50		"	50	
10			"	50		"	50		"	50		"	50	
	20													
1			Burns, C. R. D.	50		Burns, C. R. D.	50		Burns, C. R. D.	50	300	Burns, C. R. D.	50	300
2			Baxter, W. J. & Wife	50	250	Baxter, W. J. & Wife	50	250	Baxter, W. J. & Wife	50	250	Baxter, W. J. & Wife	50	250
3			Ellis, W. J.	250	200	Ellis, W. J.	250	200	Ellis, W. J.	250	200	Ellis, W. J.	250	200
4			Garratt, Alongo	75	100	Garratt, Alongo	75	100	Garratt, Alongo	75	300	Garratt, Alongo	75	300

# SURVEY *Smith's First Add Ala City*

SECTION .....

TOWNSHIP .....

RANGE .....

MAP RECORDED IN

Map Book..... Page.....

Form 3 S. T. C. - 1921. MARSHALL & BRUCE CO. NASHVILLE

LOT	BLOCK	IMPROVEMENTS	19.4.0.	VALUE LAND	VALUE IMPTS.	19.4.1.	VALUE LAND	VALUE IMPTS.	19.4.2.	VALUE LAND	VALUE IMPTS.	19.4.3.	VALUE LAND	VALUE IMPTS.
	20													
5			Garrett, Alonzo	75		Garrett, Alonzo	75		Garrett, Alonzo	75		Garrett, Alonzo	75	
6			Phillips, W. G.	25		Phillips, W. G.	25		Phillips, W. G.	25		Phillips, W. G.	25	
7			"	25		"	25		"	25		"	25	
8			"	25		"	25		"	25		"	25	
9			"	25		"	25		"	25		"	25	
10			"	25		"	25		"	25		"	25	
11			"	25		"	25		"	25		"	25	
	21													
1			Phillips, W. G.	80	100	Phillips, W. G.	80	100	Phillips, W. G.	80	100	Phillips, W. G.	80	100
2			Phillips, W. G.	125	100	Phillips, W. G.	125	100	Phillips, W. G.	125	100	Phillips, W. G.	125	100
3			"	100		"	100		"	100		"	100	
4			Ellis, W. J.	200	250	Ellis, W. J.	200	250	Ellis, W. J.	200	250	Ellis, W. J.	200	250



# SURVEY *Walnut Park Add - Ala City*

SECTION .....

TOWNSHIP .....

RANGE .....

MAP RECORDED IN

Map Book .....

Page .....

Form 3 S. T. C. - 4121 - MARSHALL & BRUCE CO. HARRISVILLE

LOT	BLOCK	IMPROVEMENTS	19.4.0	VALUE LAND	VALUE IMPTS.	19.4.1	VALUE LAND	VALUE IMPTS.	19.4.2	VALUE LAND	VALUE IMPTS.	19.4.3	VALUE LAND	VALUE IMPTS.
	1													
1		① Herring, Herzberg & Hood				Herring, Herzberg & Hood			Pulsifer, R. W.	40		Pulsifer, R. W.	40	500
2		"				"			"	40		"	40	
3		"				"			Herring, Herzberg & Hood			Herring, Herzberg & Hood		
4		"				"			"			"		
5		"				"			"			"		
6		"				"			"			"		
7		Kinsley, C. J. & Wife	50	50	Kinsley, C. J. & Wife	50			Kinsley, C. J. & Wife	50		Kinsley, C. J. & Wife	50	
8		① Herring, Herzberg & Hood Kinsley, C. J. & Wife	50	300	Herring, Herzberg & Hood Kinsley, C. J. & Wife	50	300		Herring, Herzberg & Hood Kinsley, C. J. & Wife	50	300	"	50	300
9		McLeod, E. C.	25		McLeod, E. C.	25			McLeod, E. C.	20		McLeod, E. C.	40	
10		McLeod, Bessie N.	15	500	McLeod, Bessie N.	15	500		McLeod, Bessie N.	50	700	McLeod, Bessie N.	50	700
11		"	15		"	15			"	50		"	50	
12		McLeod, E. C.	25		McLeod, E. C.	25			Fowell, Mrs. Eva	50		Fowell, Mrs. Eva	50	
13		① Cross, Dr. E. H. Dr.	20		Cross, Dr. E. H. Dr.	20			Cross, Dr. E. H. Dr.	30		Cross, Dr. E. H. Dr.	30	
14		② Unknown (Owner #2)	20		Unknown (Owner #2)	20			Unknown (Owner #2)	20		Joy, James	40	
15		"	20		"	20			"	20		"	40	
16		"	20		"	20			"	20		"	40	
	2													
1		Wheat & Fruit												
2		① Swindall, S. J.	25		Swindall, S. J.	25			Swindall, S. J.	25		Swindall, S. J.	25	
3		① Cross, Dr. E. H. Dr. Elliott, Mrs. Gula	50	150	Cross, Dr. E. H. Dr. Elliott, Mrs. Gula	50	150		Cross, Dr. E. H. Dr. Elliott, Mrs. Gula	50	150	Cross, Dr. E. H. Dr. Elliott, Mrs. Gula	50	200
4		① Herring, Herzberg & Hood			Herring, Herzberg & Hood				Nelson, J. D. & Wife	40	150	Herring, Herzberg & Hood	40	150
5		Massey, Miss Maggie	25		Massey, Miss Maggie	25			Massey, Miss Maggie	30		Massey, Miss Maggie	30	
6		"	25		"	25			"	30		"	30	
7		Dye, I. S.	50		Dye, I. S.	50			Dye, I. S.	30		Dye, I. S.	30	
8		Edwards, J. E. & C. E.	50		Edwards, J. E. & C. E.	50		(sup) Moore, Carbon	30		Moore, Carbon	30		
9		① Wilson, E. L.	50		Wilson, E. L.	50			Wilson, E. L.	50		"	30	
10		"	50		"	50			"	50		"	30	
11		Elliott, J. F.	25	200	Elliott, J. F.	25	200		Elliott, J. F.	40	400	Elliott, J. F.	40	400
12		"	25	200	"	25	200		"	40		"	40	
13		① Herring, Herzberg & Hood Joy, James	25		Joy, James	25			Joy, James	30	500	Joy, James	50	500
14		① Herring, Herzberg & Hood			Herring, Herzberg & Hood				Herring, Herzberg & Hood			Herring, Herzberg & Hood		
15		Robinson, Loyd	40	50	Robinson, Loyd	40	50		Robinson, Loyd	40	50	Robinson, Loyd	40	50
16		① Herring, Herzberg & Hood			Herring, Herzberg & Hood				Herring, Herzberg & Hood			Herring, Herzberg & Hood		
17		"			Herring, Herzberg & Hood				Herring, Herzberg & Hood			Thrasher, Ophus	40	
18		"			Thrasher's Down	75	75		Thrasher, Ophus	40	250	Thrasher, Ophus	40	250
19		"			Herring, Herzberg & Hood				Herring, Herzberg & Hood			Dobbs, Eugene	50	250
20		"			"				"			Herring, Herzberg & Hood	50	
21		Walker, Ada Bell	25		Walker, Ada Bell	25	300		Walker, Ada Bell	25	300	Walker, Ada Bell	50	300
22		① Herring, Herzberg & Hood			Herring, Herzberg & Hood				Herring, Herzberg & Hood			Herring, Herzberg & Hood	50	350
23		(sup) Mingard, Nannie	50		Mingard, Nannie	50			Phillips, J. J.	40	100	Phillips, Mrs. Lavina	40	100
24		① Unknown (Owner #2)	20		Unknown (Owner #2)	20			Unknown (Owner #2)	20		Joy, James	40	
	3													
1		Hibbs, Mildred	50		Hibbs, Mildred	50			Hibbs, Mildred	30		Holland, Mildred H.	30	
2		Cannon, Cora	20		Wells, L. J.	40			Wells, L. J.	30	350	Wells, L. J.	30	350
3		"	20		"	40			"	30		"	30	



# SURVEY *Walnut Park Add - Ala City*

SECTION .....

TOWNSHIP .....

RANGE .....

MAP RECORDED IN

Map Book ..... Page .....

Form 3 S. T. O. - 4121 MARSHALL & BRUCE CO. BARRVILLE

LOT	BLOCK	IMPROVEMENTS	19.4.0	VALUE LAND	VALUE IMPTS.	19.4.1	VALUE LAND	VALUE IMPTS.	19.4.2	VALUE LAND	VALUE IMPTS.	19.4.3	VALUE LAND	VALUE IMPTS.
	3													
4														
5														
6			me											
7														
8														
9														
10														
11														
12														
13														
14			Deals, C. S.	15		Deals, C. S.	15	2.00	Deals, C. S.	40	2.00	Deals, C. S.	40	6.00
15			Munroe, J. J.	4.5	1.00	Munroe, J. J.	4.5	1.00	Brown, Milton J.	4.0	2.00	Brown, Milton J.	4.0	2.00
16			"	4.5		"	4.5	(17) Deals, C. S.	4.5	(29) Deals, C. S.	4.5		4.5	
17			"	4.5		"	4.5	"	4.5	"	4.5		4.5	
18			Wilcox, John	1.5	2.5	Wilcox, John	1.5	2.5	Wilcox, John	3.0	5.0	Wilcox, John	3.0	5.0
19			Mooney, W. A.	2.5	2.00	Mooney, W. A.	2.5	2.00	Mooney, W. A.	4.0	2.00	Mooney, W. A.	4.0	2.00
20			Herring, Hertzberg & Hood	"		Herring, Hertzberg & Hood	"		Herring, Hertzberg & Hood	"		Herring, Hertzberg & Hood	"	
21			"			"			"			"		
22			"			"			"			"		
23			"			"			"			"		
24			Elliott, Mrs. Neva K.	2.5		Elliott, Mrs. Neva K.	2.5		Elliott, Mrs. Neva K.	3.0		Elliott, Mrs. Neva K.	3.0	
25			Herring, Hertzberg & Hood	2.5		"			Elliott, Mrs. Neva K.	3.0		"	3.0	
26			"			Herring, Hertzberg & Hood			Munroe, J. J.	5.0	1.50	Munroe, J. J.	5.0	1.50
27			"			"			"	5.0		"	5.0	
28			Mooney, W. A.	2.5		Mooney, W. A.	2.5		Mooney, W. A.	4.0		Mooney, W. A.	4.0	
29			Dunndal, D. J.	2.0		Dunndal, D. J.	2.0		Dunndal, D. J.			Dunndal, D. J.	2.0	
30			Willingham, Louie	3.0		Willingham, Louie	3.0		Willingham, Louie	3.0		Willingham, Louie	3.0	3.00
31			"	3.0		"	3.0		"	3.0		"	3.0	
32			Fox, James	2.5		Fox, James	2.5		Fox, James	3.0		Fox, James	5.0	
33			Unknown Owner #22	2.0		Unknown Owner #22	2.0		Unknown Owner #22	2.0		Fox, James	3.9	
34			Fox, James	2.5	3.50	Fox, James	2.5	3.50	Fox, James	5.0	5.00	Fox, James	5.0	5.00
35			Fox, James	2.5	3.50	Fox, James	2.5	3.50	Fox, James	5.0	5.00	"	5.0	5.00
36			"	2.5		"	2.5		"	5.0		"	5.0	
	4													
1			Watson, W. S.	5.0		Watson, W. S.	5.0		Watson, W. S.	5.0		Watson, W. S.	5.0	
2			Jenkins, D. S.	5.0		Jenkins, D. S.	5.0		Fox, C. J.	5.0		Fox, C. J.	5.0	3.00
3			Parris, L. E.	6.0		Parris, L. E.	6.0	2.50	Parris, L. E.	5.0	3.50	Parris, L. E.	5.0	3.50
4			Herring, Hertzberg & Hood			Herring, Hertzberg & Hood			Weathers, Mrs. Roberta	4.0	1.00	Weathers, Mrs. Roberta	4.0	1.00
5			Gilbert, J. M.	6.5		Gilbert, J. M.	6.5		Gilbert, J. M.	6.5		Gilbert, J. M.	6.5	
6			Mrs. Inerney Mrs. Margaret	5.0		Mrs. Inerney Mrs. Margaret	5.0		Mrs. Inerney Mrs. M.	5.0		Mrs. Inerney Mrs. M.	5.0	
7			"	5.0		"	5.0		"	5.0		"	5.0	
8			Herring, Hertzberg & Hood			Herring, Hertzberg & Hood			Herring, Hertzberg & Hood			Bushman, J. C.	6.0	3.00
9			"			"			"			"		
10			"			"			"			Herring, Hertzberg & Hood		
11			"			"			"			"		

# SURVEY *Walnut Park Add - Ala City*

SECTION \_\_\_\_\_

TOWNSHIP \_\_\_\_\_

RANGE \_\_\_\_\_

MAP RECORDED IN

Map Book \_\_\_\_\_

Page \_\_\_\_\_

FORM 3 S. T. C. 4121 MARSHALL & BRUCE CO. WARRENVILLE

LOT	BLOCK	IMPROVEMENTS	19.4.0	VALUE LAND	VALUE IMPTS.	19.4.1	VALUE LAND	VALUE IMPTS.	19.4.2	VALUE LAND	VALUE IMPTS.	19.4.3	VALUE LAND	VALUE IMPTS.
	4													
12		Herring, Herzberg + Hood				Herring, Herzberg Hood			Herring, Herzberg Hood			Herring, Herzberg Hood		
13		Elliott, Mrs. Neva K.	25			Elliott, Mrs. Neva K.	25		Elliott, Mrs. Neva K.	30		Elliott, Mrs. Neva K.	30	
14		Herring, Herzberg + Hood				Herring, Herzberg Hood			Herring, Herzberg Hood			Kennedy, D.W.	40	
15		"				"			"			"	40	
16		"				"			"			Herring, Herzberg Hood		
17		"				"			"			"		
18		"				"			"			"		
19		"				"			"			"		
20		"				"			"			"		
21		"				"			"			"		
22		"				"			"			"		
23		"				"			"			Jolley, H. L.	50	
24		Elrod, D.R. + Wife	50			Elrod, D.R. + Wife	50		Elrod, D.R. + Wife	50		Elrod, D.R. + Wife	50	
25		Wyrick, Miss. Nona	25			Wyrick, Miss. N.	25		Wyrick, Miss. N.	30		Wyrick, Miss. N.	30	
26		Wyrick, L.	25			Wyrick, L.	25		Wyrick, L.	30		Wyrick, L.	30	
	5													
1		Moody, Louis L.	20	40		Moody, Louis, L.	20	40	Moody, Louis L.	30	60	Moody, Louis L.	30	60
2		"	20			"	20		"	20		"	20	
3		sw Coleman, W. H.	50			Coleman, W. H.	50		Coleman, W. H.	30		Coleman, W. H.	30	
4		Herring Hood + Herzberg				Rogers, A. A. Jr.	38	200	Rogers, A. A. Jr.	40	300	Rogers, A. A. Jr.	40	300
5		"				"	37		"	40		"	40	
6		"				Herring, Herzberg Hood			Herring, Herzberg Hood			Herring, Herzberg Hood		
7		"				"			Reves, Alma	50	180	Reves, Alma	50	250
8		Henderson, J. Robt	13			Henderson, J. Robt	13		Henderson, J. Robt	50		Henderson, J. Robt	50	
9		Henderson, J. Robt	20			Henderson, J. Robt	20		Henderson, J. Robt	50		Henderson, J. Robt	50	
10		Martin, J. W.	30			Antwell, W. H.	40	200	Antwell, W. H.	40	200	Antwell, H. F.	40	200
11		Dye, I. D.	40			Dye, I. D.	40		Dye, I. D.	30		Dye, I. D.	30	
12		Unknown Owner #2	20			Unknown Owner #2	20		Unknown Owner #2	20		Foy, James	39	
13		Gallagher, H. P.	40			Perry, D. M.	40		Perry, D. M.	30	600	Perry, D. M.	75	600
14		Perry, D. M.	60			Perry, D. M.	60		Perry, D. M.	30	60	"	75	
15		Herring Hood + Herzberg				Herring, Herzberg Hood			Herring, Herzberg Hood			Herring, Herzberg Hood		
16		"				"			"			"		
17		"				"			"			Hoffman, R. C.	50	500
18		"				"			"			"	50	
19		"				"			"			Herring, Herzberg Hood		
20		"				"			"			"		
21		"				"			"			Newton, J. F.	50	350
22		"				"			"			Herring, Herzberg Hood		
23		"				"			Bailey, J. G. + Wife	40		Bailey, J. G. + Wife	40	
24		"				"			Herring, Herzberg Hood	40		"	40	
	6													
1		Alford, G. H.	25			Cox, Dorothy	25		Cox, Dorothy	30		Cox, Dorothy	30	
2		Herring, Hood + Herzberg				Herring, Herzberg Hood			Herring, Herzberg Hood			Herring, Herzberg Hood		
3		"				"			"			"		
4		"				"			"			"		

# SURVEY *Walnut Park Add - Ala City*

SECTION .....  
 TOWNSHIP .....  
 RANGE .....

MAP RECORDED IN  
 Map Book ..... Page .....

FORM 3 S. T. O. - 1121. WARDHALL & BRUCE CO. NASHVILLE

LOT	BLOCK	IMPROVEMENTS	19.4.0	VALUE LAND	VALUE IMPTS.	19.4.1	VALUE LAND	VALUE IMPTS.	19.4.2	VALUE LAND	VALUE IMPTS.	19.4.3	VALUE LAND	VALUE IMPTS.
	6													
5		Ⓞ Herring, Hood & Herzberg				Herring, Herzberg Hood			Herring, Herzberg Hood			Herring, Herzberg Hood		
6		"				"			"			"		
7		"				"			"			"		
8		"				"			"			"		
9		"				"			"			"		
10		"				"			"			Smith, Mrs. Bell	50	500
11		"				"			"			Herring, Herzberg Hood		
12		"				"			"			"		
13		"				"			"			"		
14		"				"			"			Garham, P. L.	50	200
15		"				"			"			Hathcock, Glycer	50	200
16		"				"			"			Donner, W. H.	50	
	7													
1			Golden, Louise & Wife	25		Golden, Louise & Wife	25		Golden, Louise & Wife	30		Golden, Louise & Wife	50	
2			Golden, Louise & Wife	60	250	"	60	250	Golden, Louise & W.	50	260	"	50	260
3		Ⓞ Herring, Hood & Herzberg				Herring, Herzberg Hood			Herring, Herzberg Hood			"	40	
4		"				"			"			Herring, Herzberg Hood		
5		"				"			"			"		
6		"				Wilson, Mrs. Netie	40	500	Wilson, Mrs. Netie	40	600	Wilson, Mrs. Netie	40	600
7		"				Herring, Herzberg Hood			"	40		Herring, Herzberg Hood	40	
8		"				"			Wilson, Margene	40		Wilson, Margene	40	
9		"				"			Herring, Herzberg Hood			Herring, Herzberg Hood		
10		"				"			"			"		
11		"				"			"			"		
12		"				"			"			"		
13		Herring, Hood & Herzberg				"			"			"		
14		"				"			"			"		
15		"				"			Brock, Earl	40	250	Brock, Earl	40	250
16		Ⓞ Thomas, Jules	50			Thomas, Jules	50		Thomas, Jules	30		Thomas, Jules	30	
	8													
1		Ⓞ Herring, Herzberg & Hood				Jackson, D. A.	38	450	Jackson, D. A.	38	450	Jackson, D. A.	38	600
2		"				"	37		"	38		"	38	
3		"				"	38		"	37		"	37	
4		"				"	37		"	37		"	37	
5		"				Herring, Herzberg Hood			Herring, Herzberg Hood			Herring, Herzberg Hood		
6		"				"			"			"		
7		"				"			"			"		
8		"				"			"			"		
9		"				"			"			Hoffman, R. L.	50	350
10		"				"			"			Herring, Herzberg Hood		
11		"				"			"			SOLD		
12		Ⓞ Underwood (Owner #2)	20			Underwood (Owner #2)	20		Underwood (Owner #2)	20		Gay, James	39	
13		Perkins, W. D.	50	200		Perkins, W. D.	50	200	Perkins, W. D.	50	200	Perkins, W. D.	50	200
14		Ⓞ Herring, Herzberg & Hood				Herring, Herzberg Hood			Perkins, W. D.	50	200	"	50	200
15		"				"			Herring, Herzberg Hood			Herring, Herzberg Hood		

# SURVEY *Walnut Park Add - Ala City*

SECTION .....  
TOWNSHIP .....  
RANGE .....

MAP RECORDED IN  
Map Book ..... Page .....

Form 3 S. T. O. - 1921, HARRALL & BRUCE CO. HARRISBURG

LOT	BLOCK	IMPROVEMENTS	1940	VALUE LAND	VALUE IMPTS.	1941	VALUE LAND	VALUE IMPTS.	1942	VALUE LAND	VALUE IMPTS.	1943	VALUE LAND	VALUE IMPTS.
	8													
16		① Herring, Herzberg Hood Widow Ernest	40	300		Graves, Ernest	40	300	Graves, Ernest	40	300	Graves, Ernest	40	300
17		Fincher, Leyd	40			Barnes, Mrs. Lou A.	35	100	Barnes, Mrs. Lou A.	35	100	Barnes, Mrs. Lou A.	35	100
18		① Price, J. C.	25			Smith, W. H.	25		Smith, W. H.	30	500	Smith, W. H.	30	600
19		① Leeroy, B. B.	30			Leeroy, B. B.	30		Leeroy, B. B.	30		Carl, H. D.	50	300
20		① Herring, Herzberg Hood				Herring, Herzberg Hood			Herring, Herzberg Hood			Herring, Herzberg Hood		
21		Johnson, Emory B.	40	180		Johnson, Emory B.	40	180	Johnson, Emory B.	40	180	Johnson, Emory B.	40	180
22		① Herring, Herzberg Hood				Herring, Herzberg Hood			① Sheffield, J. H.	40		Sheffield, J. H.	40	
23		"				"			Herring, Herzberg Hood			Herring, Herzberg Hood		
24		"				"			Slaton, Charley	40		Slaton, Charley	40	
	9													
1		① Owen, Unknown #22	20			Owen, Unknown #22	20		Unknown (Owen #22)	20		Caley, B. L. + Wife Mary	50	
2		① Herring, Herzberg Hood				Herring, Herzberg Hood			Herring, Herzberg Hood			Herring, Herzberg Hood		
3		"				"			"			"		
4		"				"			"			Jay, C. J.	25	
5		"				"			"			"	25	
6		"				Owen, H. C.	38	550	Owen, H. C.	38	550	Owen, H. C.	38	550
7		"				"	37		"	37		"	37	
8		"				Herring, Herzberg Hood			Herring, Herzberg Hood			Owen, H. C.	50	
9		"				Bellamy, Howard	40		Bellamy, Howard	30		Revin, H. C.	50	
10		"				Camp, Carvel	40		① Camp, Carvel	30		Camp, Carvel	30	
11		"				Herring, Herzberg Hood	35		Camp, Carvel	30		"	30	
12		"				Herring, Herzberg Hood			Herring, Herzberg Hood			Herring, Herzberg Hood		
13		"				Elkins, Fred	40		Elkins, Fred	40		Elkins, Fred		
14		① Elliott, Mrs. Rena K.	25			Elliott, Mrs. Rena K.	25		Elliott, Mrs. Rena K.	30		Elliott, Mrs. Rena K.	30	
15		① Herring, Herzberg Hood				Herring, Herzberg Hood			Herring, Herzberg Hood			Herring, Herzberg Hood		
16		"				"			"			"		
17		"				"			"			"		
18		"				"			"			"		
19		"				"			"			"		
20		"				"			"			"		
21		"				"			"			"		
22		"				"			"			"		
23		"				"			"			"		
24		"				"			"			"		
25		"				"			"			"		
26		Hyde, Joe S.	35	200		Hyde, Joe S.	35	200	Hyde, Joe S.	40	200	Hyde, Joe S.	40	200
	10													
1		① Hawkins, Mrs. A. L.	25			②③ Winstead, B. R.	25		① Barnes, A. H.	60	(Imp.)	Barnes, Mrs. Annie	60	600
2		① Herring, Herzberg Hood				Herring, Herzberg Hood			Herring, Herzberg Hood			Herring, Herzberg Hood		
3		"				"			"			"		
4		"				"			"			"		
5		"				"			"			Helburn, Marlow	50	
6		"				"			"			Herring, Herzberg Hood		
7		"				"			"			"		
8		"				"			Helms, Joseph B.	50	25	Helms, Joseph B.	30	200

# SURVEY Walnut Park Add - Ala City

SECTION .....

TOWNSHIP .....

RANGE .....

MAP RECORDED IN

Map Book ..... Page .....

Form 3 S. T. O. - 1931, MARSHALL & BRUCE CO. KNOXVILLE

LOT	BLOCK	IMPROVEMENTS	19.40	VALUE LAND	VALUE IMPTS.	19.41	VALUE LAND	VALUE IMPTS.	19.42	VALUE LAND	VALUE IMPTS.	19.43	VALUE LAND	VALUE IMPTS.
	10													
9		Herring, Herzberg & Hood				Herring, Herzberg Hood			Herring, Herzberg Hood			Herring, Herzberg Hood		
10		"				"			"			Saulbauer, H. L. & Millie	50	
11		"				"			Saulbauer, H. L. & Millie	50	350	Saulbauer, H. L. & Millie	50	350
12		"				"			"	50		"	50	
13		Elliott, Mrs. Rena K.	25			Elliott, Mrs. Rena K.	25		Elliott, Mrs. Rena K. & Coy, J. J.	150	600	Elliott, Mrs. Rena K. & Coy, J. J.	50	600
14		Herring, Herzberg & Hood				Herring, Herzberg Hood			"	50		"	50	
15		"				"			Herring, Herzberg Hood			Cox, J. J.	50	
16		"				Craft, Laura Ethel	30	100	Craft, Laura Ethel	50	175	Craft, Laura Ethel	50	175
17		"				Herring, Herzberg Hood			Herring, Herzberg Hood			Herring, Herzberg Hood		
18		"				"			"			"		
19		"				"			"			"		
20		"				"			"			"		
21		"				"			"			"		
22		"				"			"			"		
23		"				"			"			"		
24		"				"			"			"		
25		Link, Miss Emma	38	10		Link, Miss Emma	38	10	Link, Miss Emma	38	10	Link, Miss Emma	38	100
26		"		37		"		37	"		37	"		37
	11													
1		Herring, Herzberg & Hood				Herring, Herzberg Hood			Herring, Herzberg Hood			Wade, Mrs. Myrtle E.	40	250
2		Moon, L. R.	25			Moon, L. R.	25		Wade, J. H.	30		"	40	
3		Buchanan, C. A.	50			McNair, W. G.	50		Terrell, R. M.	50		Terrell, R. M.	50	600
4		Herring, Herzberg & Hood				Herring, Herzberg Hood			Ashley, Missie L.	40	60	Ashley, Missie Lee	40	60
5		"				"			Ashley, James M.	50		Ashley, James M.	50	
6		Huggins, Idessa	40	125		Ashley, James M.	50	250	Ashley, James M.	50	250	"	50	250
7		Branston, Mrs. D. B.	40			Branston, Mrs. D. B.	40		Branston, Mrs. D. B.	40		Branston, Mrs. D. B.	40	
8		"	40			"	40		"	40		"	40	
9		McCollum, Clyde M.	25			McCollum, Clyde M.	25		McCollum, Clyde M.	25		McCollum, Clyde M.	25	
10		"	25			"	25		"	25		"	25	
11		"	25	100		"	25	100	"	25	100	"	25	100
12		Hawkins, Mrs. R. L.	25			Wood, Tracy G.	25		Wood, Tracy G.	25		Wood, Tracy G.	40	
13		Willingham, Mrs. S. M.	25	250		Willingham, Mrs. S. M.	25	250	Willingham, Mrs. S. M.	25	250	Willingham, Mrs. S. M.	25	250
14		"	25			"	25		"	25		"	25	
15		Kinsey, E. J. & Wife	50			Kinsey, E. J. & Wife	50		Kinsey, E. J. & Wife	50		Kinsey, E. J. & Wife	50	
16		Carmann, J. P. & Mrs. M.	40	125		Carmann, J. P. & Mrs. M.	40	125	Carmann, J. P. & Mrs. M.	25	200	Carmann, J. P. & Mrs. M.	25	200
17		Kirby, Mrs. Alice	50	150		Kirby, Mrs. Alice	50	150	Kirby, Mrs. Alice	50	150	Kirby, Mrs. Alice	50	150
18		Keener, Chas. Grover	34			Keener, Chas. Grover	34		Keener, Chas. Grover	50		Keener, Chas. Grover	50	
19		"	33			"	33		"	50		"	50	
20		"	33			"	33		"	50		"	50	
21		Brooks, D. H.	40			Brooks, D. H.	40		Brooks, D. H.	40	200	Brooks, D. H.	40	200
22		"	40	200		"	40	200	"	40		"	40	
23		Herring, Herzberg & Hood	35	50		Herring, Herzberg & Hood	35	50	Herring, Herzberg & Hood	35	50	Herring, Herzberg & Hood	35	50
24		Slaughter, Claude	25	100		Slaughter, Claude	25	100	Willingham, L.	25	100	Willingham, L.	25	100



# SURVEY *Walnut Park Add - Ala City*

SECTION .....

TOWNSHIP .....

RANGE .....

MAP RECORDED IN

Map Book ..... Page .....

Form 3 S. T. C. - 41321, MARSHALL & BRUCE CO., HARRISVILLE

LOT	BLOCK	IMPROVEMENTS	19..4.0..	VALUE LAND	VALUE IMPTS.	19..4.1..	VALUE LAND	VALUE IMPTS.	19..4.2..	VALUE LAND	VALUE IMPTS.	19..4.3..	VALUE LAND	VALUE IMPTS.
	12													
1		① Thomas, Jules	50			Thomas, Jules	50		Thomas, Jules	30		Thomas, Jules	30	
2		① Herring, Herzberg & Hood				Herring, Herzberg Hood			Herring, Herzberg Hood			Gunnels, W.A.	50	
3		"				"			"			Gunnels, W.A.	50	
4		"				"			"			Herring, Herzberg Hood		
5		"				"			"			"		
6		"				"			"			"		
7		"				"			"			"		
8		"				"			"			"		
9		"				"			Zasby, M.A.	50		Banker, M.A.	50	
10		① Herring, Herzberg & Hood				Herring, Herzberg Hood			Herring, Herzberg Hood			Herring, Herzberg Hood		
11		"				"			"			"		
12		"				"			"			"		
13		⑤ Lee, Engwam	15			① Lee, James + Dorte Wm	30		Lee + Dorte	35		Lee + Dorte	35	
14		① Herring, Herzberg & Hood				Herring, Herzberg Hood			Herring, Herzberg Hood			Herring, Herzberg Hood		
15		"				"			"			"		
16		Long, W.T.	15			① Higginbotham, W.D.	40		Higginbotham, W.D.	40	20	Higginbotham, W.D.	40	20
	13													
1		Smith, D.T. + Wife	25			Smith, D.T. + Wife	25		Smith, D.T. + Wife	25		Smith, D.T. + Wife	25	
2		① Herring, Herzberg & Hood				Herring, Herzberg Hood			Herring, Herzberg Hood			Herring, Herzberg Hood		
3		⑤ Lee, Engwam	15			① Lee, James + Dorte Wm	30		Lee + Dorte	35		Lee + Dorte	35	
4		Roberts, Collis L.	40			35 Roberts, Collis L.	40	35	Roberts, Collis L.	40	35	Roberts, Collis L.	40	200
5		Willingham, Mrs. Dicie	22			300 Willingham, Mrs. Dicie	22	300	Smith, R. M.	30	300	Smith, R. M.	30	
6		"	21			"	21		"	30		"	30	
7		"	21			"	21		"	30		"	30	
8		"	21			"	21		"	30		"	30	
9		Willingham, Linnie	30			500 Willingham, Linnie	30	500	Willingham, Linnie	30	500	Willingham, Linnie	30	500
10		① Herring, Herzberg & Hood	30			Herring, Herzberg Hood	30		Herring, Herzberg Hood	30		Willingham, Linnie	30	
11		Willingham, Linnie	30			Herring, Herzberg Hood	30		Herring, Herzberg Hood	30		Herring, Herzberg Hood	30	
12		① Herring, Herzberg & Hood				Herring, Herzberg Hood			Herring, Herzberg Hood			Reeves, J.H.	40	500
13		"				"			"			Reeves, George	50	50
14		Gregory, R.L.	30			100 Gregory, R.L.	30		Gregory, R.L.	30	100	Latham, Grace	50	300
15		Gregory, W.A.	38			" W.A.	38	75	" W.A.	38	75	Gregory, W.A.	38	75
16		"	37			"	37		" W.A.	37		"	37	
	14													
1		Mashburn, D.D.	25			200 Mashburn, D.D.	25	200	Mashburn, D.D.	25	200	Mashburn, D.D.	25	200
2		"	25			"	25		"	25		"	25	
3		Turner, Mrs. Maggie	50			Turner, Mrs. Maggie	50		Turner, Mrs. Maggie	50		Turner, Mrs. Maggie	50	
4		West, Henry	50			West, Henry	50		West, Henry	50		West, Henry	50	
5		"	50			"	50		"	50		"	50	
6		"	50			"	50		"	50		"	50	
7		① Herring, Herzberg & Hood				Herring, Herzberg Hood			Herring, Herzberg Hood	38		Myrland, Fred	37	
8		"				"			Herring, Herzberg Hood	37		"	38	
9		Riddle, W.B. Jr.	37			250 Riddle, W.B. Jr.	37	250	Riddle, W.B. Jr.	37	250	Riddle, W.B. Jr.	37	250
10		"	37			"	37		"	37		"	37	

# SURVEY *Walnut Park Add. Ala City*

SECTION .....

TOWNSHIP .....

RANGE .....

MAP RECORDED IN

Map Book ..... Page .....

Form 3 S. T. O. - 4421, MARSHALL & BRUCE CO., HARRISVILLE

LOT	BLOCK	IMPROVEMENTS	19.4.0	VALUE LAND	VALUE IMPTS.	19.4.1	VALUE LAND	VALUE IMPTS.	19.4.2	VALUE LAND	VALUE IMPTS.	19.4.3	VALUE LAND	VALUE IMPTS.
	14													
11			Riddle, W. B. Jr.	36		Riddle, W. B. Jr.	36		Riddle, W. B. Jr.	36		Riddle, W. B. Jr.	36	
12		⓪	Bennett, C. H.	25		Bennett, C. H.	25		" "	30		" "	30	
13		⓪	Dunndall, D. J.	25		Dunndall, D. J.	25		Dunndall, D. J.	25		Dunndall, D. J.	25	
14			Johnston, Mrs. Ada	30		Church			Church			Church		
15			Church			Church			"			"		
16		⓪	Herring, Herzberg & Hood			Church			"			"		
17			Johnson, Mrs. Beuna	75		Johnson, Mrs. Beuna	75		Johnson, Mrs. Beuna	75		King, Gladys A.	30	
18		⓪	Boyd, G. R.	75	200	Boyd, G. R.	50	200	Boyd, G. R.	50	200	Boyd, G. R.	50	200
19			"	75		"	50	200	"	50	200	"	50	200
20			Johnson, Miss Gertrude	50		Lancaster, Mrs. M.	50		Lancaster, Mrs. Gertrude	50		Lancaster, Gertrude	50	
21			"	50		"	50		"	50		"	50	
22			Barnick, H. C.	34		Woods, Willard	75		Woods, Willard	75		⓪ Katterbach, J. A.	75	
23			"	33		Shornton, S. H.	25		Shornton, S. H.	25		Shornton, S. H.	25	
24			"	33		Shornton, S. H.	75		Shornton, S. H.	75	400	"	75	400
	15													
1		⓪	Moody, W. M.	25	300	Moody, W. M.	25	300	Moody, W. M.	25	300	Moody, W. M.	25	300
2			"	25		"	25		"	25		"	25	
3		⓪	Herring, Herzberg & Hood			Herring, Herzberg Hood			Thrasher, O. Phus	40		Herring, Herzberg Hood	40	
4			Thrasher, O. Phus	40		Thrasher, O. Phus	40		Thrasher, O. Phus	40		"	40	
5		⓪	Herring, Herzberg & Hood			Herring, Herzberg Hood			Herring, Herzberg Hood			Herring, Herzberg Hood		
6			"			Dye, Emmett	25	150	Dye, Emmett	25	150	Dye, Emmett	25	150
7			"			Dye, D. J.	25	125	Dye, D. J.	40	125	Dye, D. J.	40	125
8			"			Herring, Herzberg Hood			"	40		"	40	
9			"			"			Herring, Herzberg Hood			⓪ Arnold, J. A.	50	250
10			Elder, Herman	40	200	Elder, Herman	40	300	Elder, Herman	40	300	Elder, Herman	40	300
11			Ridgway, C. V.	15	250	Ridgway, C. V.	40		Ridgway, C. V.	40	250	Ridgway, C. V.	40	250
12		⓪	Herring, Herzberg & Hood			Herring, Herzberg Hood			Herring, Herzberg Hood			Herring, Herzberg Hood		
13			"			Lamb, Irene	38	150	Lamb, Mrs. Irene	38	150	Lamb, Mrs. Irene	38	450
14			"			Lamb, Irene	37	150	Lamb, Mrs. Irene	37		"	37	
15			"			Herring, Herzberg Hood	35		Herring, Herzberg Hood			Herring, Herzberg Hood		
16			"			Herring, Herzberg Hood			"			"		
17			"			"			"			Brooks, C. E.	60	500
18			"			"			"			"	60	
19			"			"			Miller, Jno. J. & E.	50	300	Dread, Eulas	60	450
20			"			"			Herring, Herzberg Hood			Herring, Herzberg Hood		
21			"			"			"			⓪ Mayben, E. L.	75	300
22			Wade, J. H.	50	280	Rever, George	50	280	⓪ Brown, Mrs. W.	50	280	⓪ Brown, Mrs. Willard	50	280
23			Ellis, J. B.	30	400	Ellis, J. B.	30	400	Ellis, J. B.	30	400	Ellis, J. B.	30	400
24		⓪	Herring, Herzberg & Hood			Herring, Herzberg Hood			Herring, Herzberg Hood			Herring, Herzberg Hood		
25			"			Yarbrough, J. & Wife	25		⓪ Yarbrough, J. & Wife	25	400	Yarbrough, J. & Wife	50	400
26		⓪	Yarbrough, J. & Wife	25		Yarbrough, J. & Wife	25		"	25	200	"	50	400
	16													
1		⓪	Fields, Mrs. Eva	40		Fields, Mrs. Eva	40		Fields, Mrs. Eva	40		Fields, Mrs. Eva	10	
2			Smith, R. E.	50	250	Smith, R. E.	50	250	Smith, R. E.	50	250	Smith, R. E.	5	250

# SURVEY *Walnut Park Add - Ala City*

SECTION .....

TOWNSHIP .....

RANGE .....

MAP RECORDED IN

Map Book .....

Page .....

Form 3 S. T. C. - 1931. MARSHALL & BRUCE CO. KANSASVILLE

LOT	BLOCK	IMPROVEMENTS	1940	VALUE LAND	VALUE IMPTS.	1941	VALUE LAND	VALUE IMPTS.	1942	VALUE LAND	VALUE IMPTS.	1943	VALUE LAND	VALUE IMPTS.
	16													
3		Herring Hertzberg Hood				Herring Hertzberg Hood			Smith, R. E.	50		Smith, R. E.	50	
4		"				"			① Colver, A. B.	30		Colver, A. B.	30	
5		"				"			Herring Hertzberg Hood			Herring Hertzberg Hood		
6		"				"			① Hames, J. B.	40		Hames, J. B.	40	
7		"				"			"	40		Herring Hertzberg Hood Hames, J. B.	40	
8		"				Jones, Mabel	35		Jones, Mabel	35		Jones, Mabel	35	
9		"				Herring Hertzberg Hood			Herring Hertzberg Hood			Brown, Jason	50	350
10		"				Wilson, George W.	40	500	Wilson, George W.	40	500	Wilson, George W.	40	500
11		Hubbard, Mrs. Mae				Hubbard, Mrs. Mae	50		Hubbard, Mrs. Mae	50		Hubbard, Mrs. Mae	50	
	17													
1		① Howell, Mrs. Susie R.	34			Howell, Mrs. Susie R.	38		Howell, Mrs. Susie R.	38		(bupt) Lee, Thoyft		
2		"	33			"	37		"	37		"	"	
3		"	33			Pilgrim, Lydia A. H.	100	600	Pilgrim, Lydia A. H.	100	600	Weatherbe, J. W.	100	600
4		Griggs, R. L.	50			Griggs, R. L.	50		Griggs, R. L.	50	150	Griggs, R. L.	50	300
5		②③ Foster, W. C.	30	250		Foster, W. C.	30	250	Foster, W. C.	30	250	Foster, W. C.	30	250
6		Street				Street			Street			Street		
7		① Box, Allen R.	30			Box, Allen R.	30		Box, Allen R.	30		Box, Allen R.	30	
8		"	30			"	30		"	30		"	30	
	18													
1		① Swindall, S. J.	25			Swindall, S. J.	25		Swindall, S. J.	25		Swindall, S. J.	25	
2		① Herring Hertzberg Hood				Herring Hertzberg Hood			①② Brown, Mrs. Annie B.	40-200		Herring Hertzberg Hood Brown, Mrs. Annie B.	40	200
3		② Brown, Mrs. Annie B.	40	200		Brown, Mrs. Annie B.	40	200	Brown, Mrs. Annie B.	40-300		Brown, Mrs. Annie B.	40	200
4		Elkins, Mrs. John	25	50		Elkins, Mrs. John	25	50	Elkins, Mrs. John	35	50	Elkins, Mrs. John	35	50
5		"	25			"	25		"	35		"	35	
6		① Herring Hertzberg Hood				Herring Hertzberg Hood			Herring Hertzberg Hood			Elkins, L. D.	50	250
7		"				"			Elkins, Edward	30	150	Elkins, Edward	30	150
8		"				"			Herring Hertzberg Hood			Lee, Geo. M. & wife	50	
9		"				"			"			"	50	
10		"				"			"			Herring Hertzberg Hood		
11		"				"			"			"		
12		House, W. J.	40	150		House, W. J.	40	150	House, W. J.	40	200	House, W. J.	40	200
13		Surrain, Ethel	40	60		Surrain, Ethel	40	60	Surrain, Ethel	40	60	Surrain, Ethel	40	60
14		① Herring Hertzberg Hood Franklin, John W.	40	160		Franklin, John W.	40	160	Franklin, John W.	40	260	Franklin, John W.	40	260
15		① Herring Hertzberg Hood				Herring Hertzberg Hood			Franklin, Jas. P.	50	25	Franklin, Jas. P.	50	50
16		"				"			Herring Hertzberg Hood			Herring Hertzberg Hood		
17		Church				Church			Church			Church		
18		① Henderson, J. Robt.	12			Henderson, J. Robt.	12		Henderson, J. Robt.	50		Henderson, J. Robt.	50	
	19													
1		① Bickers, P. J.	50			Bickers, P. J.	50		Bickers, P. J.	50		Bickers, P. J.	50	
2		"	50			"	50		"	50		"	50	
3		Loomis, J. L.	25	300		Loomis, J. L.	25	300	Loomis, J. L.	40	300	Loomis, J. L.	40	300
4		Hammond, Frank H.	25	300		Hammond, Frank H.	25	300	Hammond, Frank H.	40	300	Martin, B. L.	40	300
5		Sisson, Clifford	35			Sisson, Clifford	35		Thomason, G. B.	50		Thomason, G. B.	50	
6		① Herring Hertzberg Hood				Herring Hertzberg Hood			③④ Rewe, George	150	280	Rewe, George	50	280

Rows 1-2 - Block 17  
 Walnut Park add -  
 add to (Hoyt's list)

# SURVEY Walnut Park Add. Ala City

SECTION .....  
TOWNSHIP .....  
RANGE .....

MAP RECORDED IN  
Map Book ..... Page .....

FORM 35, T. C. 1421. MARSHALL & BRUCE CO. MARSHVILLE

LOT	BLOCK	IMPROVEMENTS	19.4.0.	VALUE LAND	VALUE IMPTS.	19.4.1.	VALUE LAND	VALUE IMPTS.	19.4.2.	VALUE LAND	VALUE IMPTS.	19.4.3.	VALUE LAND	VALUE IMPTS.
	19													
7		① Proctor, W. E.	75			Proctor, W. E.	75		③⑤ Reeves, George	50		③⑤ Reeves, George	50	
8			75			"	75		Morgan, J. P.	60		Reeves, George	50	200
9		① Herring Herzberg Hood ③⑤ Rees, George	40	300		Reeves, George	40	300	Reeves, George	40	300	③⑤ Rees, George	40	300
10		① King, Mrs. R. L.	50	250		King, Mrs. R. L.	50	250	King, Mrs. R. L.	50	250	King, Mrs. R. L.	50	250
11		②⑥ Anderson, Henry H.	60			Anderson, Henry H.	60		Anderson, Henry H.	60		Anderson, Henry H.	60	
12		① Swindall, S. J.	25			Swindall, S. J.	25		Swindall, S. J.	25	250	Swindall, S. J.	25	300
13		① Henderson, J. Robt.	13			Henderson, J. Robt.	13		Henderson, J. Robt.	50		Henderson, J. Robt.	50	
14		③⑤ Black, Seldon	20			Black, Seldon	20		Black, Seldon	20		Black, Seldon	20	
15		"	20			"	20		"	20		"	20	
16		① Herring, Herzberg Hood Rivers, G. H. & wife	40	200		Herring, Herzberg Hood Rivers, G. H. & wife	40	200	Rivers, G. H. & wife	40	200	Rivers, G. H. & wife	40	200
17		① Herring, Herzberg Hood	40			Herring, Herzberg Hood	40		Rivers, G. H. & wife	40		"	40	
18		③⑤ Lemons, Mrs. Lula M.	50	100		Lemons, Mrs. Lula M.	50	100	Lemons, Mrs. Lula M.	50	100	Lemons, Mrs. Lula M.	50	100
19		① Herring, Herzberg Hood Lemons, Mrs. Lula M.	50	50		Lemons, Mrs. Lula M.	50	50	Lemons, Mrs. Lula M.	50	50	"	50	50
20		Mc Cord, Bessie M.	25			Mc Cord, Bessie M.	25		Mc Cord, Bessie M.			Whiteide, S. P.	60	250
21		① Herring, Herzberg Hood				Smith, Chalmer	40		Smith, Chalmer	40		Smith, Chalmer	40	
22		"				"	40		"	40		"	40	
23		"				"	40		"	40		"	40	
24		"				"	40		"	40		"	40	
	20													
1		① Thomas, Jules	50			Thomas, Jules	50		Thomas, Jules	30		Thomas, Jules	30	
2		"	50			"	50		"	30		"	30	500
3		① Herring, Herzberg Hood				Herring, Herzberg Hood			Herring, Herzberg Hood			Herring, Herzberg Hood		
4		① Kilgore, J. W.	75			Kilgore, J. W.	75		Dyer, Ores & wife	100	400	Dyer, Ores & wife	100	400
5		① Herring, Herzberg Hood				Herring, Herzberg Hood			Herring, Herzberg Hood			Herring, Herzberg Hood		
6		Moore, L. R.	11			Moore, L. R.	11		Barrow, L. H.	50	500	Barrow, L. H.	50	500
7		"	11			"	11		"	50		"	50	
8		① Herring, Herzberg Hood				Reeves, Buster	40	240	Reeves, Buster	40	240	Reeves, Buster	40	240
9		"				Herring, Herzberg Hood			Herring, Herzberg Hood			Juleson, Joe R.	75	150
10		"				"			"			"	50	25
11		"				"			"			Herring, Herzberg Hood		
12		"				"			"			Lambert, J. J.	40	160
13		"				"			"			Herring, Herzberg Hood		
14		③⑤ Black, Seldon	20			"			"			1/2 pt. W. Harris, John B.	25	
15		① Herring, Herzberg Hood	20			"			"			1/2 pt. W. Harris, John B.	25	
16		Herring, Herzberg Hood				"			"			1/2 pt. W. Harris, John B.	25	
	21													
1		"				Herring, Herzberg Hood			Stewart, A. G.	50		Harper, D. C.	40	
2		"				"			"	50		"	40	
3		"				"			Herring, Herzberg Hood			Herring, Herzberg Hood		
4		"				"			"			"		
5		"				"			"			"		
6		"				"			"			"		
7		"				"			"			"		
8		"				"			"			Juleson, Joe R.	50	



# SURVEY *Walnut Park Add. Ala City*

SECTION .....

TOWNSHIP .....

RANGE .....

MAP RECORDED IN

Map Book ..... Page .....

Form 3, S. T. C. - 4121, MARSHALL & BRUCE CO. NASHVILLE

LOT	BLOCK	IMPROVEMENTS	1940	VALUE LAND	VALUE IMPTS.	1941	VALUE LAND	VALUE IMPTS.	1942	VALUE LAND	VALUE IMPTS.	1943	VALUE LAND	VALUE IMPTS.
	21													
9		Herring, Herzberg Hood				Herring, Herzberg Hood			Herring, Herzberg Hood			Shawson, L.A.	50	300
10		"				"			"			Herring, Herzberg Hood		
11		"				"			"			Mauderson, Claude L	50	400
12		"				"			Henderson, Henry	40		Herring, Herzberg Hood	40	
13		"				"			Herring, Herzberg Hood			Herring, Herzberg Hood		
14		"				"			"			"		
15		"				"			Bryant, Wade	50	25	Bryant, Wade	50	25
16		"				"			"	50		" " "	50	
	22													
1		"				Herring, Herzberg Hood			Herring, Herzberg Hood			Herring, Herzberg Hood		
2		"				"			"			"		
3		"				"			"			"		
4		Pruitt, J. B.	30			Pruitt, J. B.	30		Pruitt, J. B.	30		Pruitt, J. B.	30	
5		"	30			"	30		"	30		"	30	
6		Pruitt, J. B.	30	600		Pruitt, J. B.	30	600	Pruitt, J. B.	30	600	Pruitt, J. B.	30	600
7		Herring, Herzberg Hood	30			Herring, Herzberg Hood	30		Herring, Herzberg Hood	30		"	30	
8		Garren, R. L.	25			Garren, R. L.	25	180	Garren, R. L.	40	250	Garren, R. L.	40	250
9		"	25			Garren, H. O.	25		Garren, H. O.	40	250	Garren, H. O.	40	250
10		Garren, A. Y.	25	120		Garren, A. Y.	25	120	Garren, A. Y.	40	200	Garren, A. Y.	40	200
11		"	25			"	25		"	40		"	40	
12		Henderson, J. Robert	20	100		Henderson, J. Robert	20	100	Henderson, J. Robert	50	200	Henderson, J. Robert	50	200
13		Whitely, W. E.	50			Whitely, W. E.	50		Owens, Paul	50		Kidd, Carl W.	50	500
14		"	50			"	50		"	50		"	50	
15		Mears, Sandy	50			Mears, Sandy	50		Mears, Sandy	50		Mauderson, Claude L.	50	
16		"	50			"	50		"	50		"	50	
17		Cox, Curtis A.	30			Cox, Curtis A.	30		Cox, Curtis A.	30		Cox, Curtis A.	30	
18		"	30			"	30		"	30		"	30	
19		"	30			Gross, Mrs. J. W.	30		Strickland, J. D.	40		Strickland, J. D.	40	400
20		"	30			"	30		Gross, Mrs. J. W.	25		Gross, Mrs. J. W.	25	
21		"	30			"	30		"	25		"	25	
22		"	30			"	30		"	25		"	25	
23		Herring, Herzberg Hood				Herring, Herzberg Hood			Herring, Herzberg Hood			Mauderson, Claude L.	50	250
24		"				"			"			Herring, Herzberg Hood		
	23													
1		Henderson, J. Robert	12			Henderson, J. Robert	12		Henderson, J. Robert	50		Henderson, J. Robert	50	
2		Redwine, Mrs. Lloyd	50	450		Redwine, Mrs. Lloyd	50	450	Redwine, Mrs. Lloyd	50		Redwine, Mrs. Lloyd	50	
3		"	50			"	50		"	50		"	50	
4		"	50			"	50		"	50		"	50	
5		Ray, J. M.	40			Ray, J. M.	40		Stewart, C. R.	40		Stewart, C. R.	40	
6		Herring, Herzberg Hood	40	450		Herring, Herzberg Hood	40	450	Herring, Herzberg Hood	40	500	Stewart, C. R.	40	500
7		Weaver, L. M.	25			Weaver, L. M.	25		Weaver, L. M.	25		Weaver, L. M.	25	
8		Bates, D. E.	33			Bates, D. E.	33		Bates, D. E.	33		Bates, D. E.	33	
9		"	33			"	33		"	33		"	33	
10		Herring, Herzberg Hood				Herring, Herzberg Hood			Herring, Herzberg Hood			Herring, Herzberg Hood		



# SURVEY *Walnut Park Add. Ala City*

SECTION .....

TOWNSHIP .....

RANGE .....

MAP RECORDED IN

Map Book ..... Page .....

FORM 3 S. T. O. 4421 MARSHALL & BRUCE CO. HARRISVILLE

LOT	BLOCK	IMPROVEMENTS	19.4.0	VALUE LAND	VALUE IMPTS.	19.4.1	VALUE LAND	VALUE IMPTS.	19.4.2	VALUE LAND	VALUE IMPTS.	19.4.3	VALUE LAND	VALUE IMPTS.
	23													
11		① Rosa, Mrs. S.		63	50	Orn, Fred R. & Wife	50	150	Orn, Fred R. & Wife	50	150	Orn, Fred R. & Wife	50	250
12		"		62		Nash, Willie B.	50	200	Nash, Willie B.	50	200	Nash, Willie B.	50	200
13		Wood, Roy L.		30		Wood, Roy L.	30	500	Wood, Roy L.	30	500	Wood, Roy L.	50	500
14		Smith, Percy		50		Smith, Percy	50		Smith, Percy	50		Smith, Percy	50	
15		① Herring, Herzberg & Hood				② Morgan, J. S. & Alma	50		Morgan, J. S. & Alma	50		Morgan, J. S. & Alma	50	
16		"				"	50		"	50		"	50	
17		Moore, L. R.		11		Moore, L. R.	11		Hammicks, G. H.	45		Hammicks, G. H.	45	
18		"		11		"	11		"	45		"	45	
	24													
1		Gibbs, Cecil		30		Gibbs, Cecil	30	600	Gibbs, Cecil	30	600	Gibbs, Cecil	30	600
2		"		30		"	30		"	30		"	30	
3		Small, Mrs. S. A.		50		Small, Mrs. S. A.	50		Campbell, Lofton L.	50		Campbell, Lofton L.	50	
4		"		50		"	50		"	50		"	50	
5		Stewart, James M.		50		Stewart, James M.	50		Stewart, Jas. M.	50	350	Stewart, Jas. M.	50	350
6		"		50		"	50		"	50		"	50	
7		Johnson, Wm. Henry		25	300	Johnson, Wm. Henry	25	300	Johnson, Wm. Henry	25	300	Johnson, Wm. Henry	50	300
8		"		25		"	25		"	25		"		
9		① Bates, D. E.		34		Bates, D. E.	34		Bates, D. E.	34		Bates, D. E.	34	
10		② Foster, W. C.		25		Foster, W. C.	25		Bentley, J. A.	25		Bentley, J. A.	25	
11		① Herring, Herzberg & Hood				Herring, Herzberg & Hood			Herring, Herzberg & Hood			Herring, Herzberg & Hood		
12		Bentley, Mrs. J. A.		35	150	Bentley, Mrs. J. A.	35	150	Bentley, Mrs. J. A.	35	150	Bentley, Mrs. J. A.	35	400
13		"		35		"	35		"	35		"	35	
14		Gibbs, Cecil Jr.		35	150	Gibbs, Cecil	35	300	Easterwood, R. H.	75	250	Easterwood, R. H.	75	400
15		Dobbs, C. H. Jr.		35		Dobbs, C. H. Jr.	35		"	75		"	75	
16		Moore, Waid		50	150	Moore, Waid	50	150	Moore, Waid	50	150	Moore, Waid	50	150
17		① Herring, Herzberg & Hood				Herring, Herzberg & Hood			Buchanan, C. A.	50	500	Herring, Herzberg & Hood	50	500
18		"				"			Herring, Herzberg & Hood	50	500	Herring, Herzberg & Hood	50	500
	25													
1		① Herring, Herzberg & Hood				Herring, Herzberg & Hood			Herring, Herzberg & Hood			Herring, Herzberg & Hood		
2		"				"			"			"		
3		"				"			"			"		
4		"				"			"			"		
5		"				"			"			"		
6		Gilley, Lumett		50	50	Powell, J. P.	50	50	Powell, J. P.	50	150	Powell, J. P.	50	150
7		① Pulsifer, Mrs. Chellie H.		38		Pulsifer, Mrs. Chellie H.	38		Pulsifer, Mrs. Chellie H.	38		Pulsifer, Mrs. Chellie H.	37	
8		"		37		"	37		"	37		"	38	
9		Arison, Alice Clyde		25		Wells, Mrs. Ailab	35		Wells, Mrs. Ailab	35	350	Wells, Mrs. Ailab	50	500
10		"		25		"	35		"	35		"	50	
11		① Culver, Mrs. C. S.		25		Culver, Mrs. C. S.	25		Culver, Mrs. C. S.	25		Culver, Mrs. C. S.	25	
12		"		25		"	25		"	25		"	25	
13		Buchanan, C. A.		40	200	Buchanan, C. A.	40	200	Buchanan, C. A.	40	200	Buchanan, C. A.	40	200
14		"		40	200	"	40	200	"	40	200	"	40	200
15		"		40	200	Buchanan, C. A.	40	200	Buchanan, C. A. Jr.	40	200	Buchanan, C. A. Jr.	40	200
16		Buchanan, C. A.		75	500	Buchanan, C. A.	40	500	Buchanan, C. A.	40	500	Buchanan, C. A.	40	500

# SURVEY *Walnut Park Add. Ala City*

SECTION .....

TOWNSHIP .....

RANGE .....

MAP RECORDED IN

Map Book ..... Page .....

FORM 3 S. T. O. 1921 MARSHALL & SPENCE CO. KANSASVILLE

LOT	BLOCK	IMPROVEMENTS	1940	VALUE LAND	VALUE IMPTS.	1941	VALUE LAND	VALUE IMPTS.	1942	VALUE LAND	VALUE IMPTS.	1943	VALUE LAND	VALUE IMPTS.
	25													
17		Herring Herzberg + Hood Cowell, J. L.	Herring Herzberg Hood Cowell, J. L.	15		Herring Herzberg Hood Cowell, J. L.	25		Herring Herzberg Hood Cowell, J. L.	25		Herring Herzberg Hood Cowell, J. L.	25	
18		"	"	30	100	"	25	100	Cowell, J. L.	25	100	"	25	100
19		"	"	15		"	25		"	25		"	25	
20		"	"	15		Miller E. C.	40		Miller, Mrs. E. C.	40		Cowell, Robert	40	
21		Quinn, J. L.	Quinn, J. L.	25	250	Quinn, J. L.	25	250	Quinn, J. L.	25	250	Quinn, J. L.	25	250
22		Moon, L. R.	Moon, L. R.	11		Moon, L. R.	11		Perce, W. C.	50		Mrs. Entire, J. H.	50	
23		"	"	10		"	10		Perce, W. C.	50		"	50	
24		"	"	10		"	10		"	50		"	50	
	26													
1		Choat, S. A.	Choat, S. A.	25		Choat, S. A.	25		Choat, S. A.	34		Choat, S. A.	34	
2		"	"	25		"	25		"	34		"	34	
3		"	"	25		"	25		"	33		"	33	
4		Herring Herzberg Hood	Herring Herzberg Hood			Herring Herzberg Hood			Herring Herzberg Hood			Herring Herzberg Hood		
5		Gregory, Charles M.	Gregory, Charles M.	25		Gregory, Charles M.	25		Gregory, C. L.	25		Gregory, C. L.	25	
6		Herring Herzberg Hood	Herring Herzberg Hood	25		Herring Herzberg Hood	25		Herring Herzberg Hood	25		Herring Herzberg Hood	25	
7		Herring Herzberg Hood	Herring Herzberg Hood			Herring Herzberg Hood			Herring Herzberg Hood			Brooks, Ambrose	40	
8		Choat, S. A.	Choat, S. A.	40	75	"			Barnes, S. L. + Aline			Brooks, Ambrose	40	
9		Berryhill, C. E.	Berryhill, C. E.	25		Berryhill, C. E.	25		Berryhill, C. E.	25		Berryhill, C. E.	25	
10		Herring Herzberg Hood	Herring Herzberg Hood			Alexander, Mrs. Mae	40		Alexander, Mrs. Mae	40		Harding, C. C.	100	300
11		"	Herring Herzberg Hood			Herring Herzberg Hood			Phillips, W. O.	40		Herring Herzberg Hood Phillips, W. O.	40	
12		"	Choat, S. A.	40	80	Choat, S. A.	40	80	Choat, S. A.	40	100	Barnes, A. H.	50	300
13		"	Herring Herzberg Hood Choat, S. A.	40	100	Herring Herzberg Hood Choat, S. A.	40	100	Choat, S. A.	40	150	Choat, S. A.	40	150
14		Choat, S. A.	Choat, S. A.	17		Choat, S. A.	17		Choat, S. A.	33		Choat, S. A.	33	
15		"	"	17		"	17		"	33		"	33	
16		"	"	16		"	16		"	33		"	33	
	27													
1		Jillison, R. L. Jr.	Jillison, R. L. Jr.	50	500	Jillison, R. L. Jr.	50	500	Jillison, R. L. Jr.	50	500	Jillison, R. L. Jr.	50	500
2		"	Herring Herzberg Hood	50		Herring Herzberg Hood	50		Herring Herzberg Hood	50		Herring Herzberg Hood	50	
3		"	"	50		"	50		Jillison, R. L. Jr.	50		Herring Herzberg Hood Jillison, R. L. Jr.	50	
4		Herring Herzberg Hood	Herring Herzberg Hood	50		Herring Herzberg Hood	50		Herring Herzberg Hood	50		Herring Herzberg Hood	50	
5		Glenn, A. J. + Wife	Glenn, A. J. + Wife	50		Glenn, A. J. + Wife	50		Glenn, A. J. + Wife	50		Glenn, A. J. + Wife	50	
6		Herring Herzberg Hood	Herring Herzberg Hood	40		Choat, S. A.	40		Choat, S. A.	40		Choat, S. A.	40	
7		"	Herring Herzberg Hood	40		Choat, S. A.	40		Choat, S. A.	40		"	40	
8		"	Herring Herzberg Hood	40	250	Choat, S. A.	40	250	Choat, S. A.	40	300	"	40	300
9		Dodd, Hoyt	Dodd, Hoyt	25		Dodd, Hoyt	25		Dodd, Hoyt	25		Dodd, Hoyt	25	
10		Dodd, Hoyt	Dodd, Hoyt	30	120	Dodd, Hoyt	30	120	Dodd, Hoyt	40	120	"	40	120
11		Graham, Otis	Graham, Otis	40	35	Graham, Otis	40	35	Graham, Otis	40	35	Graham, Otis	40	35
12		Little, J. B.	Little, J. B.	30		Little, J. B.	30		Little, J. B.	30		Little, J. B.	30	
13		Willingham, Mrs. Frank M.	Willingham, Mrs. Frank M.	38		Willingham, Mrs. Frank M.	38		Willingham, Mrs. Frank M.	38		Willingham, Mrs. Frank M.	38	
14		"	"	38		"	38		"	38		"	38	
15		"	"	37		"	37		"	37		"	37	
16		"	"	37		"	37		"	37		"	37	
	28													
1		Herring Herzberg Hood	Herring Herzberg Hood			Herring Herzberg Hood			Herring Herzberg Hood			Herring Herzberg Hood		

# SURVEY *Walnut Park Add - Ala City*

SECTION .....

TOWNSHIP .....

RANGE .....

MAP RECORDED IN

Map Book..... Page.....

Form 3 S. T. C. - 1931. MARSHALL & BRUCE CO. NASHVILLE

LOT	BLOCK	IMPROVEMENTS	19.4.0	VALUE LAND	VALUE IMPTS.	19.4.1	VALUE LAND	VALUE IMPTS.	19.4.2	VALUE LAND	VALUE IMPTS.	19.4.3	VALUE LAND	VALUE IMPTS.
	28													
2		Herring, Herzberg + Hood				Herring, Herzberg + Hood			Herring, Herzberg + Hood			Herring, Herzberg + Hood		
3		"				"			"			"		
4		"				"			"			"		
5		Payne, W. A.	50			Payne, W. A.	50		Payne, W. A.	50		Payne, W. A.	50	
6		" "	50	100		" "	50	100	" "	50	200	" "	50	200
7		Carver, Mrs Pearl	30	100		Carver, Mrs Pearl	30	100	Carver, Mrs Pearl	30	100	Carver, Mrs Pearl	30	100
8		Coley, Edward	40			Coley, Edward	40		Coley, Edward	40		Coley, Edward	40	
9		Collins, J. D.	50			Collins, J. D.	50		Collins, J. D.	50		Quinn, Raymond	60	
	29													
1		Herring, Herzberg + Hood				Herring, Herzberg + Hood			Herring, Herzberg + Hood	38	300	Barner, R. A.	38	300
2		"				"			Herring, Herzberg + Hood	37		"	37	
3		Elliott, J. S.	50	500		Elliott, J. S.	50	500	Elliott, J. S.	50	500	Law, E. D.	50	500
4		Herring, Herzberg + Hood				Herring, Herzberg + Hood			Biglow, J. C.	25		Biglow, J. C.	25	
5		"				"			Biglow, J. C.	25		Biglow, J. C.	25	
6		Biglow, J. C.	25	275		Biglow, J. C.	25	275	Biglow, J. C.	25	275	Biglow, J. C.	25	275
7		Biglow, C. D.	25	300		Biglow, C. D.	25	300	Biglow, C. D.	25	300	Biglow, C. D.	25	300
8		"	25			"	25		"	25		"	25	
9		"	25			"	25		"	25		"	25	
10		"	15			"	15		"	15		"	15	
11		Collier, H. C.	25	150		Collier, H. C.	25	150	Collier, H. C.	25	150	Collier, H. C.	25	150
12		Wilbanks, R. M.	25	100		Wilbanks, R. M.	25	100	Biglow, C. D.	25	100	Biglow, C. D.	25	100
13		Mojoie, B. L.	25	75		Mojoie, B. L.	25	75	Mojoie, B. L.	25	75	Mojoie, B. L.	25	75
14		Cottle, C. L.	15			Cottle, C. L.	15		Cottle, C. L.	30		Cottle, C. L.	30	
15		Herring, Herzberg + Hood				Herring, Herzberg + Hood			Herring, Herzberg + Hood			Herring, Herzberg + Hood		
	30													
1		" "				" "			Herring, Herzberg + Hood	35		Biglow, C. D.	35	
2		" "				" "			Herring, Herzberg + Hood	35		"	35	
3		Biglow, C. D.	25	400		Biglow, C. D.	25	400	Biglow, C. D.	25	400	Biglow, C. D.	25	400
4		"	25			"	25		"	25		"	25	
5		1/2 Int Walker, Mrs Ethel and 1/2 Int Morton, Pauline	10			1/2 Int Walker, Mrs Ethel and 1/2 Int Morton, Pauline	10		1/2 Int Walker, Mrs Ethel and 1/2 Int Morton, Pauline	10		and 1/2 Int Walker, Mrs Ethel and 1/2 Int Morton, Pauline	10	
6		Morton, Pauline	30			Morton, Pauline	30		Biglow, C. D.	35		Biglow, C. D.	35	
7		Walker, Mrs Ethel	20			Walker, Mrs Ethel	20		Walker, Mrs Ethel	20		Walker, Mrs Ethel	20	
8		Lackey, Mrs Ida	25	50		Lackey, Mrs Ida	25	50	Lackey, Mrs Ida	25	50	Lackey, Mrs Ida	25	100
9		"	25			"	25		"	25		"	25	
10		Herring, Herzberg + Hood	38	100		Herring, Herzberg + Hood	38	250	Herring, Herzberg + Hood	38	250	Herring, Herzberg + Hood	38	250
11		"	37			"	37		"	37		"	37	
	31													
1		Kissinger, Mrs Rachael	25	400		Kissinger, Mrs Rachael	25	400	Kissinger, Mrs R. L.	25	400	Kissinger, Mrs R. L.	25	400
2		"	25			"	25		"	25		"	25	
3		"	25			"	25		"	25		"	25	
4		Nix, Robert Earl	30	270		Nix, Robert Earl	30	270	Nix, Robert Earl	30	300	Nix, Robert Earl	30	300
5		"	20			"	20		"	30		"	30	
6		"	20			"	20		"	30		"	30	

Block # 31 Cont'd next sheet.

# SURVEY *Walnut Park Add = Ala City*

SECTION .....  
 TOWNSHIP .....  
 RANGE .....

MAP RECORDED IN  
 Map Book ..... Page .....

Form 3 S. T. C. - 41221, MARSHALL & BRUCE CO., KANSASVILLE

LOT	BLOCK	IMPROVEMENTS	19.40	VALUE LAND	VALUE IMPTS.	19.41	VALUE LAND	VALUE IMPTS.	19.42	VALUE LAND	VALUE IMPTS.	19.43	VALUE LAND	VALUE IMPTS.
	31													
7			Moore, Mrs Annie	50	250	Moore, Mrs Annie	50	250	Moore, Mrs Annie	50	250	Moore, Mrs Annie	50	250
8			Moore Paul W.	40		Moore, Paul W.	40		Moore, Paul W.	40		Moore, Paul W.	40	
9		① Herring, Hergberg Hood				Herring, Hergberg Hood	20		Herring, Hergberg Hood	30		Herring, Hergberg Hood	30	
10		"				Herring, Hergberg Hood	20		Herring, Hergberg Hood	30		Herring, Hergberg Hood	30	
11		② Morton, Doyle	35	150	Morton, Doyle	35	150	Morton, Doyle	35	150	Morton, Doyle	35	150	

**SURVEY** *Walsh Add - Ala City*

(See Plat on Back Central Add)

SECTION \_\_\_\_\_  
 TOWNSHIP \_\_\_\_\_  
 RANGE \_\_\_\_\_ Map Book \_\_\_\_\_ Page \_\_\_\_\_

Form 3 S. T. C. 4121, MARSHALL & BRUCE CO. NASHVILLE

LOT	BLOCK	IMPROVEMENTS	1940	VALUE LAND	VALUE IMPTS.	1941	VALUE LAND	VALUE IMPTS.	1942	VALUE LAND	VALUE IMPTS.	1943	VALUE LAND	VALUE IMPTS.
1			Ratliff, H.C.	300	500	Ratliff, H.C.	300	500	Ratliff, H.C.	300	500	Ratliff, H.C.	300	500
2			Kerr, J.D.	100	600	Kerr, J.D.	100	600	Kerr, J.D.	100	600	Kerr, J.D.	100	600
3			Gray, J.S.	300	600	Gray, J.S.	300	600	Gray, J.S.	300	600	Gray, J.S.	300	600
4			Gray, J.S.	300	800	Gray, J.S.	300	800	Gray, J.S.	300	800	"	300	800
5			"	300		"	300		"	300		"	300	
6			Church			Church			Church			Church		
7			Boman, Mrs. N.H.	250	550	Boman, Mrs. N.H.	250	550	Boman, Mrs. N.H.	250	550	Boman, Mrs. N.H.	250	550
8			Castrell, Mrs. W.S.	250		Castrell, Mrs. Lilly	250	250	Castrell, Mrs. Lilly	250		Castrell, Mrs. Lilly	250	
9			10 ft. Pt. Maston, A.L.	50	2700	10 ft. Pt. Maston, A.L.	50	2700	10 ft. Pt. Maston, A.L.	50	2700	10 ft. Pt. Maston, A.L.	50	2700
10			Pt. Bilbro, G.E.	150	200	Pt. Bilbro, G.E.	150	200	Pt. Bilbro, G.E.	150	200	Pt. Bilbro, G.E.	150	200
11			"	300	2500	"	300	2500	"	300	2500	"	300	2500
12			Hicks, Miss Blanche	200	600	Hicks, Miss Blanche	200	600	Hicks, Miss Blanche	200	600	Hicks, Miss Blanche	200	600
13			Gitts, A.M.	250	1000	Gitts, A.M.	250	1000	Brasher, L.A.	250	1000	Brasher, L.A.	250	1000
14			Harrison, Mrs. M.E.	200		Harrison, Mrs. M.E.	200		Harrison, Mrs. M.E.	200		Harrison, Mrs. M.E.	200	
15			"	200	250	"	200	250	"	200	250	"	200	250
16			Gulledge, Mrs. Harry	300	300	Gulledge, Mrs. Harry	300	300	Gulledge, Mrs. Harry	300	300	Gulledge, Mrs. Harry	300	300
17			Reavis, L.E.	200	600	Reavis, L.E.	200	600	Reavis, L.E.	200	600	Reavis, L.E.	200	600
18			Reavis, L.E.	200	800	Reavis, L.E.	200	800	Reavis, L.E.	200	800	"	200	800
19			Kerr, George	300	500	Kerr, George	300	500	Kerr, George	300	500	Kerr, George	300	500
20			Hicks, J.C.	250	400	Brannon, M.E.	250	400	Brannon, M.E.	250	400	Brannon, M.E.	250	400
21			Hicks, J.C.	250	350	Hicks, J.C.	250	350	Hicks, J.C.	250	350	Hicks, J.C.	250	350
22			Lisenba, Ford	200	1000	Lisenba, Ford	200	1000	Lisenba, Ford	200	1000	Lisenba, Ford	200	1000
23			Gults, J.B.	200		Gults, J.B.	200		Gults, J.B.	200		Gults, J.B.	200	
24			Gults, J.B.	200	600	Gults, J.B.	200	600	Gults, J.B.	200	600	"	200	600
25			Gults, J.B.	200		Gults, J.B.	200		"	200		"	200	
26			Adams, W.E.	165		Adams, W.E.	165		Beavers, L.A.	200		Beavers, L.A.	200	550
27			"	165	400	"	165	400	Adams, W.E.	165	400	Adams, W.E.	165	400
28			Matthews, C.E.	200	400	Matthews, C.E.	200	400	Matthews, C.E.	200	400	Matthews, C.E.	200	400
29			Church			Church			Church			Church		
30			"			"			Church			"		



# SURVEY *West Point Add - Ala City*

SECTION .....

TOWNSHIP .....

RANGE .....

MAP RECORDED IN

Map Book ..... Page .....

Form 3, S. T. O. - 1921, MARSHALL & SAUCE CO., NASHVILLE

LOT	BLOCK	IMPROVEMENTS	1940	VALUE LAND	VALUE IMPTS.	1941	VALUE LAND	VALUE IMPTS.	1942	VALUE LAND	VALUE IMPTS.	1943	VALUE LAND	VALUE IMPTS.
15	1	No Bldgs 1-2 shown to Bldgs 1-2 of Walnut Park add.	Jones, S.W.	25		Jones, S.W.	25		Jones, S.W.	25		Jones, S.W.	25	
16			Little, Mrs. Annie B.			Little, Mrs. Annie B.			Little, Mrs. Annie B.	10		Little, Mrs. Annie B.	10	
1	2		Eisenhart, C.C.	100		Eisenhart, C.C.	30		Eisenhart, C.C.	30		Holiday, L.M.	60	
2			Walnut Park											
3			" "											
	3		" "											
1			1/3 Int. Noojin, B.L. 1/3 Int. Dilas, Dannie a.			1/3 Int. Noojin, B.L. 1/3 " Dilas, Dannie a.			1/3 Int. Noojin, B.L. 1/3 " Dilas, Dannie a.			1/3 Int. Noojin, B.L. 1/3 " Dilas, Dannie a.		
2			1/3 Noojin, B.L. 1/3 Dilas, Dannie a.			1/3 Int. Noojin, B.L. 1/3 " Dilas, Dannie a.			1/3 Int. Noojin, B.L. 1/3 " Dilas, Dannie a.			1/3 Int. Noojin, B.L. 1/3 " Dilas, Dannie a.		
3			1/3 Noojin, B.L.			1/3 Int. Noojin, B.L.			1/3 Int. Noojin, B.L.			1/3 Int. Noojin, B.L.		
4			1/3 Dilas, Dannie a.			1/3 " Dilas, Dannie a.			1/3 " Dilas, Dannie a.			1/3 " Dilas, Dannie a.		
5			1/3 Noojin, B.L.			1/3 Int. Noojin, B.L.			1/3 Int. Noojin, B.L.			1/3 Int. Noojin, B.L.		
6			1/3 Dilas, Dannie a.			1/3 " Dilas, Dannie a.			1/3 " Dilas, Dannie a.			1/3 " Dilas, Dannie a.		
7			1/3 Noojin, B.L.			1/3 Int. Noojin, B.L.			1/3 Int. Noojin, B.L.			1/3 Int. Noojin, B.L.		
8			1/3 Dilas, Dannie a.			1/3 " Dilas, Dannie a.			1/3 " Dilas, Dannie a.			1/3 " Dilas, Dannie a.		
9			1/3 Noojin, B.L.			1/3 Int. Noojin, B.L.			1/3 Int. Noojin, B.L.			1/3 Int. Noojin, B.L.		
10			1/3 Dilas, Dannie a.			1/3 " Dilas, Dannie a.			1/3 " Dilas, Dannie a.			1/3 " Dilas, Dannie a.		
11			1/3 Noojin, B.L.			1/3 Int. Noojin, B.L.			1/3 Int. Noojin, B.L.			1/3 Int. Noojin, B.L.		
12			1/3 Dilas, Dannie a.			1/3 " Dilas, Dannie a.			1/3 " Dilas, Dannie a.			1/3 " Dilas, Dannie a.		
13			1/3 Noojin, B.L.			1/3 Int. Noojin, B.L.			1/3 Int. Noojin, B.L.			1/3 Int. Noojin, B.L.		
14			Lawrence, A.J. His	34		Lawrence, A.J. His			Phillips, H.P.	75		Phillips, H.P.	75	
15			"	34		"			"	75		"	75	
16			"	34		"			"	75		"	75	
17			"	34		"			"	75		"	75	
18			"	33		"			Seals, C.S.	40		"	75	
19			"	33		"			Lawrence, A.J. His			Lawrence, A.J. His		
20			"	33		"			"			"		
21			"	33		"			"			"		
22			"	33		"			"			"		
23			"	33		"			"			"		
24			"	33		"			"			"		
25			"	33		Perry, K.C.	125		Perry, K.C.	125	400	Perry, K.C.	50	600
26			"	33		"	125		"	125		"	50	
	4		"			"			"			"		
1			Griggs, W.C. Etal.	28		Griggs, W.C. Etal.	28		Griggs, W.C. Etal.	28		Griggs, W.C. Etal.	28	
2			"	28		"	28		"	28		"	28	
3			"	28		"	28		"	28		"	28	
4			"	28		"	28		"	28		"	28	
5			"	28		"	28		"	28		"	28	
6			"	28		"	28		"	28		"	28	
7			"	28		"	28		"	28		"	28	
8			"	28		"	28		"	28		"	28	
9			"	28		"	28		"	28		"	28	
10			"	28		"	28		"	28		"	28	
11			"	28		"	28		"	28		"	28	

# SURVEY *West Point Add - Ala City*

SECTION .....

TOWNSHIP .....

RANGE .....

MAP RECORDED IN

Map Book..... Page.....

Form 3 S. T. C. - 4027 - MARSHALL & BRUCE CO. NASHVILLE

LOT	BLOCK	IMPROVEMENTS	19.40	VALUE LAND	VALUE IMPTS.	19.41	VALUE LAND	VALUE IMPTS.	19.42	VALUE LAND	VALUE IMPTS.	19.43	VALUE LAND	VALUE IMPTS.
	4													
12		Driggs, W. C. & Estab.	28			Driggs, W. C. & Estab.	28		Driggs, W. C. & Estab.	28		Driggs, W. C. & Estab.	28	
13		"	28			"	28		"	28		"	28	
14		"	28			"	28		"	28		"	28	
15		"	29			"	29		"	28		"	29	
16		"	29			"	29		"	29		"	29	
17		"	29			"	29		"	29		"	29	
18		"	29			"	29		"	29		"	29	
19		"	29			"	29		"	29		"	29	
20		Elliott, Mrs. Lula	50	300		Elliott, Mrs. Lula	50	300	Elliott, Mrs. Lula	50	300	Elliott, Mrs. Lula	50	300
21		Driggs, W. C. & Estab.	29			Driggs, W. C. & Estab.	29		Driggs, W. C. & Estab.	29		Driggs, W. C. & Estab.	29	
22		"	29			"	29		"	29		"	29	
23		"	29			"	29		"	29		"	29	
24		"	29			"	29		"	29		"	29	
	5													
1		Driggs, J. L. & Est. & Hugh White	20			Driggs, J. L. & Est. & White	20		Driggs, J. L. & Est. & White	20		Driggs, J. L. & Est. & Hugh White	20	
2		"	20			"	20		"	20		"	20	
3		"	20			"	20		"	20		"	20	
4		"	20			"	20		"	20		"	20	
5		"	20			"	20		"	20		"	20	
6		"	20			"	20		"	20		"	20	
7		"	20			"	20		"	20		"	20	
8		"	20			"	20		"	20		"	20	
9		Ballard, Carl G.	25	50		Ballard, Carl G.	25	50	Ballard, Carl G.	25	300	Ballard, Carl G.	25	300
10		"	25			"	25		"	25		"	25	
11		Elliott, Mrs. Lula	50	300		Elliott, Mrs. Lula	50	300	Elliott, Mrs. Lula	50	300	Elliott, Mrs. Lula	50	300
12		Gaither, H. G.	37			Gaither, H. G.	37		Gaither, H. G.	37		Gaither, H. G.	37	
13		"	38			"	38		"	38		"	38	
14		Dobbs, W. P.	30	50		Dobbs, W. P.	30	50	Dobbs, W. P.	50	100	Dobbs, W. P.	50	100
15		Dobbs, W. P.	30	100		"	30	200	"	50	300	"	50	300
16		Dobbs, W. P.	50			"	50		"	50		"	50	
	6													
1		Dobbs, C. H. Jr.	25			Dobbs, C. H. Jr.	25		Dobbs, C. H. Jr.	25	200	Dobbs, C. H. Jr.	50	400
2		"	25			"	25		"	25		"	50	
3		Dobbs, W. P.	40	200		Dobbs, W. P.	40	200	Dobbs, W. P.	50	400	Dobbs, W. P.	50	400
4		Rhea, Joe	17			Rhea, Joe	17		Rhea, Joe	20		Rhea, Joe		
5		"	17			"	17		"	20		"		
6		Dobbs, C. H. Jr.	20			Dobbs, C. H. Jr.	20		Dobbs, C. H. Jr.	20		Dobbs, C. H. Jr.	25	
7		"	20			"	20		"	20		"	25	
8		"	20			"	20		"	20		"	25	
9		Hammers, Cleo	45	400		Hammers, Cleo	45	400	Hammers, Cleo	45	400	Hammers, Cleo	45	400
10		Buchanan, C. R.	35			Buchanan, C. R.	35		Buchanan, C. R.	35		Buchanan, C. R.	35	
11		Rhea, Joe	17			Rhea, Joe	17		Rhea, Joe	20		Rhea, Joe		
12		"	17			"	17		"	20		"		
13		"	17			"	17		"	20		"		
14		"	17			"	17		"	20		"		

# SURVEY *West Point Add - Ala City*

SECTION .....

TOWNSHIP .....

RANGE .....

MAP RECORDED IN

Map Book ..... Page .....

FORM 3 S. T. C. 44321 MARSHALL & BRUCE CO. HARRISVILLE

LOT	BLOCK	IMPROVEMENTS	19..4.0	VALUE LAND	VALUE IMPTS.	19..4.1	VALUE LAND	VALUE IMPTS.	19..4.2	VALUE LAND	VALUE IMPTS.	19..4.3	VALUE LAND	VALUE IMPTS.
	6													
15			Rhea, Joe	16		Rhea, Joe	16		Rhea, Joe	20		Rhea, Joe		
16			"			"			"			Rhea, Joe		
	7													
			Floyd, Mrs. S. H.	25		Floyd, Mrs. S. H.	25		Floyd, Mrs. S. H.	25		Floyd, Mrs. S. H.	25	
1			Griggs, W. C. Etals	29		Griggs, W. C. Etals	29		Griggs, W. C. Etals	29		Griggs, W. C. Etals	29	
2			"	29		"	29		"	29		"	29	
3			"	29		"	29		"	29		"	29	
4			"	29		"	29		"	29		"	29	
5			"	29		"	29		"	29		"	29	
6			"	29		"	29		"	29		"	29	
7			"	29		"	29		"	29		"	29	
8			"	29		"	29		"	29		"	29	
9			"	29		"	29		"	29		"	29	
10			"	29		"	29		"	29		"	29	
11			"	29		"	29		"	29		"	29	
12			"	29		"	29		"	29		"	29	
13			"	29		"	29		"	29		"	29	
14			"	29		"	29		"	29		"	29	
15			"	29		"	29		"	29		"	29	
16			"	29		"	29		"	29		"	29	
17			"	29		"	29		"	29		"	29	
18			"	29		"	29		"	29		"	29	
19			"	29		"	29		"	29		"	29	
20			Washburn, A. J.	30	200	Washburn, A. J.	30	200	Washburn, A. J.	30	200	Washburn, A. J.	30	200
21			Griggs, W. C. Etals	29		Griggs, W. C. Etals	29		Griggs, W. C. Etals	29		Griggs, W. C. Etals	29	
22			"	29		"	29		"	29		"	29	
23			"	29		"	29		"	29		"	29	
24			"	29		"	29		"	29		"	29	
	8													
1			Perry, K. C.	50	700	Perry, K. C.	50	700	Perry, K. C.	50	700	Perry, K. C.	50	700
2			Perry, K. C.	50		"	50		"	50		"	50	
3			Perry, K. C.	50		"	50		"	50		"	50	
4			Cassell, C. G.	25		Cassell, C. G.	25		Cassell, C. G.	25		Cassell, C. G.	25	
5			Dobbs, C. H. Jr.	20		Dobbs, C. H. Jr.	20		Dobbs, C. H. Jr.	20		Dobbs, C. H. Jr.	20	
6			Rhea, Joe	16		Rhea, Joe	16		Rhea, Joe	20		Rhea, Joe		
7			"	16		"	16		"	20		"		
8			Dye, J. S.	60	200	Dye, J. S.	60	200	Dye, J. S.	60	200	Dye, J. S.	60	200
9			Rhea, Joe	16		Rhea, Joe	16		Rhea, Joe	20		Rhea, Joe	20	
10			"	16		"	16	200	"	20	200	"	20	200
11			"	16		"	16		Rhea, Joe	20		Rhea, Joe	20	
12			"	16		"	16		"	20		"	20	
13			"	16		"	16	200	"	20	200	"	20	200
14			Burns, Mrs. J. J.	15	134	Sheppard, Dr. J. J.	15	134	Sheppard, Dr. J. J.	25	200	Sheppard, Dr. J. J.	25	200
15			"	15	133	"	15	133	"	25	200	"	25	200
16			"	15	133	"	15	133	"	25	200	"	25	200
17			"	15		"	15		"	25		"	25	

# SURVEY *West Point Add - Ala City*

SECTION \_\_\_\_\_  
TOWNSHIP \_\_\_\_\_  
RANGE \_\_\_\_\_

MAP RECORDED IN  
Map Book \_\_\_\_\_ Page \_\_\_\_\_

FORM 3 S. T. O. - 1931. MARSHALL & BRUCE CO. NASHVILLE

LOT	BLOCK	IMPROVEMENTS	19.4.0	VALUE LAND	VALUE IMPTS.	19.4.1	VALUE LAND	VALUE IMPTS.	19.4.2	VALUE LAND	VALUE IMPTS.	19.4.3	VALUE LAND	VALUE IMPTS.
	8													
18			Burns, Mrs. Jeffe D.	15		Sheppard, Du Jour J.	15		Sheppard, Du Jour J.	25		Sheppard, Du Jour J.	25	
19			"	15		"	15		"	25		"	25	
20		(15)	Washburn, A. J.	30	400	Washburn, A. J.	30	400	Washburn, A. J.	30	400	Washburn, A. J.	30	400
21			"	15		"	15		"	15		"	15	
22			"	15		"	15		"	15		"	15	
23		(15)	Washburn, A. J.	30		Washburn, A. J.	30		Washburn, A. J.	30		"	30	
24		(15)	Isbell, Mrs. Bessie	25		Isbell, Mrs. Bessie	25		Isbell, Mrs. Bessie	25		(15) Rogers, E. A. Jr.	25	
25			"	25		"	25		"	25		"	25	
26			"	25		"	25		"	25		"	25	
	9													
1			Bayne, E. H. + Wife	60		Bayne, E. H. + Wife	60	250	Bayne, E. H. + Wife	60	250	Dummeville, C. J.	60	250
2			Malone, L. H.	60	300	Malone, L. H.	60	300	Malone, L. H.	60	300	Malone, L. H.	60	300
3		(see 5 yrs)	unknown Owner	25		unknown Owner	25		(15) unknown Owner	25		unknown Owner	25	
4			Pinkston, M. L.	50	200	Pinkston, M. L.	50	200	M. L. Pinkston	50	200	M. L. Pinkston	50	200
5			Matthews, C. E.	150	700	Matthews, C. E.	150	700	Matthews, C. E.	50	700	Matthews, C. E.	50	700
6			Pinkston, M. L.	75	100	Pinkston, M. L.	75	100	Miss Daisy Moore	50	250	Moody, Joe + Wife	50	250
7			Dye, L. S.	30	160	Dye, L. S.	30	160	Dye, L. S.	30	160	Dye, L. S.	30	160
8			Matthews, C. E.	50		Matthews, C. E.	50		Matthews, C. E.	50		Matthews, C. E.	50	
9		(15)	Lee, Ingram	50	150	Lee, Jesse + Dortha	50		Lee, Jesse + Dortha	35	65	Lee + Dortha	35	65
10			State						Thompson, Miss E. R.	25		Thompson, Miss E. R.	25	
11			Thompson, Miss E. R.	50	300	Thompson, Miss E. R.	50	300	Thompson, Miss E. R.	50	300	"	50	300
12			Thompson, Mrs. E. R.	50	350	Thompson, Mrs. E. R.	50	350	Thompson, Mrs. E. R.	50	350	"	50	350
13			"	50		"	50		"	50		"	50	
14			Gregory, C. S.	60		Gregory, C. S.	60		Gregory, C. S.	60		Gregory, C. S.	60	
15			"	60	120	"	60	120	"	60	120	"	60	120
16			Atkinson, C. C.	15		Atkinson, C. C.	15		Atkinson, C. C.	15		Gregory, R. L.	50	150
17			Beam, George	30	150	Beam, George	30	150	Beam, George	30	150	Beam, George	30	150
18			Beam, George	30		Beam, George	30		"	30	150	"	30	150
19			"	30		"	30		"	30		"	30	
20			"	30		"	30		"	30		"	30	
21			Beam, George	30	200	Beam, George	30	200	Beam, George	30	200	Beam, George	30	200
22			Turner, Mrs. Daisy	25	100	Turner, Mrs. Daisy	25	100	Turner, Mrs. Daisy	25	100	Turner, Mrs. Daisy	25	100
23			"	25		Turner, Mrs. Daisy	25		"	25		"	25	
24			Matthews, C. E.	50	200	Matthews, C. E.	50	200	Matthews, C. E.	50	200	Matthews, C. E.	50	200
25			"	50		"	50		"	50		"	50	
26			Morton, A. L.	50	250	Morton, A. L.	50	250	Morton, A. L.	50	250	Morton, A. L.	50	250
	10													
1		(15)	Rogers, Mrs. L. C. + H.	10		Rogers, Mrs. L. C. + H.	10		Rogers, Mrs. L. C. + H.	10		Rogers, Mrs. L. C. + H.	10	
2			"	10		"	10		"	10		"	10	
3			"	10		"	10		"	10		"	10	
4		(15)	Savage, J. L. + Wife	20		Savage, J. L. + Wife	20		Cassman, J. A. + Mrs. M.	20		Cassman, J. A. + Mrs. M.	22	
5			"	20		"	20		"	20		"	22	
6			"	20		"	20		"	20		"	20	
7			"	20		"	20		"	20		Cassman, J. A. + Mrs. M.	21	
8			"	20		"	20		"	20		(15) Barnes, A. H.	50	

# SURVEY *West Point Add - Ala City*

SECTION .....  
TOWNSHIP .....  
RANGE .....

MAP RECORDED IN  
Map Book ..... Page .....

Form 35, T. C. - 1937. MARSHALL & BRUCE CO. HARRVILLE

LOT	BLOCK	IMPROVEMENTS	19.40	VALUE LAND	VALUE IMPTS.	19.41	VALUE LAND	VALUE IMPTS.	19.42	VALUE LAND	VALUE IMPTS.	19.43	VALUE LAND	VALUE IMPTS.
	10													
9		① Savage, J. L. & H. White	20			Savage, J. L. & H. White	20		① Carman, J. P. & M. M.	20		Carman, J. P. & M. M.	21	
10		"	20			"	20		"	20		"	21	
11		② Rogers, Mrs. L. C. & H. W.	10			Rogers, Mrs. L. C. & H. W.	10		Rogers, Mrs. L. C. & H. W.	10		"	21	
12		"	10			"	10		"	10		Rogers, Mrs. L. C. & H. W.	10	
	11													
1		Rhea, Joe	17			Rhea, Joe	17		Rhea, Joe	17		Rhea, Joe		
2		"	17			"	17		"	17		"		
3		"	17			"	17		"	17		"		
4		Gravelling, Mrs. M.	50			Gravelling, Mrs. M.	50		① Loken, L. E.	27		Loken, L. E.	27	
5		"	50			"	50		"	27		"	27	
6		Riddick, J. J.	25			Riddick, J. J.	25		Riddick, J. J.	25		Green, John B.	25	
7		"	25			"	25		"	25		"	25	
8		"	25			"	25		"	25	25	Riddick, J. J.	25	25
9		Rhea, Joe	17			Rhea, Joe	17		Rhea, Joe	17		Rhea, Joe		
10		① Gillispie, D. E.	15			Gillispie, D. E.	15		Gillispie, D. E.	15		Gillispie, D. E.	15	
11		"	15			"	15		"	15		"	15	
12		Rhea, Joe	17			Rhea, Joe	17		Rhea, Joe	17		Rhea, Joe		
13		"	17			"	17		"	17		"		
14		"	17			"	17		"	17		"		
15		"	17			"	17		"	17		"		
16		"	17			"	17		"	17		"		
17		"	17			"	17		"	17		"		
18		Gravelling, Mrs. M.	50			Gravelling, Mrs. M.	50		Loken, L. E.	27		Loken, L. E.	27	
19		"	50			"	50		"	27		"	27	
20		"	50			"	50		"	26		"	26	
21		"	50			"	50		"	26		"	26	
22		Morse, C. L. Jr. Adm.	67	500		Morse, C. L. Jr. Adm.	67	500	Morse, C. L. Jr. Adm.	67	500	Morse, C. L. Jr.	67	500
23		"	67			"	67		"	67		"	67	
24		"	66			"	66		"	66		"	66	
	12													
1		Riddick, J. J.	37	585		Riddick, J. J.	37	585	Riddick, J. J.	37	585	Green, John B.	25	350
2		"	37			"	37		"	37		"	25	
3		"	36			"	36		"	36		① Lindsey, Louis & Wife	25	50
4		Harris, Wm. J.	25	40		Harris, Wm. J.	25	40	Harris, Wm. J.	25	40	Harris, Wm. J.	25	40
5		Morton, A. L.	25			Morton, A. L.	25		Morton, A. L.	25		Morton, A. L.	25	
6		Nash, Mrs. Lula	35		② Pinkston, M. L.	35	65		Pinkston, M. L.	35	65	Pinkston, M. L.	35	65
7		① Jarvis, Jessie	50	100		Jarvis, Jessie	50	100	Jarvis, Jessie	50	100	Johnson, J. P.	50	250
8		① Jarvis, Jessie	50	150		"	50	150	"	50	150	"	50	
9		Phillips, W. O.	60	150		Phillips, W. O.	60	150	Phillips, W. O.	60	150	Phillips, W. O.	60	150
10		Reich, A. P. Morse, C. L. Adm.	25 100	50		Reich, A. P. Morse, C. L. Adm.	25 100	50	Reich, A. P. Morse, C. L. Adm.	25 100	50	Reich, A. P. Morse, C. L. Jr.	25 100	50
11		Dobbs, C. H. Jr.	20			Dobbs, C. H. Jr.	20		Dobbs, C. H. Jr.	20		Dobbs, C. H. Jr.	20	
12		Dobbs, C. H. Pt. Thompson, Ada	90 50	375		Dobbs, C. H. Pt. Thompson, Ada	90 50	375	Dobbs, C. H. Pt. Thompson, Ada	100 50	900	Dobbs, C. H. Pt. Thompson, Ada	100 50	900
13		Pt. Phillips, W. O.	17	75		Pt. Phillips, W. O.	17	75	Pt. Phillips, W. O.	17	75	Pt. Phillips, W. O.	17	75
14		"	17			"	17		"	17		"	17	
15		Pt. Phillips, W. O.	16			Pt. Phillips, W. O.	16		Pt. Phillips, W. O.	16		Pt. Phillips, W. O.	16	



# SURVEY *West Point Add - Ala City*

SECTION .....

TOWNSHIP .....

MAP RECORDED IN .....

RANGE .....

Map Book ..... Page .....

Form 3 S. T. C. - 44321 MARSHALL & BRUCE CO. KANSAS CITY

LOT	BLOCK	IMPROVEMENTS	19..4.0	VALUE LAND	VALUE IMPTS.	19..4.1	VALUE LAND	VALUE IMPTS.	19..4.2	VALUE LAND	VALUE IMPTS.	19..4.3	VALUE LAND	VALUE IMPTS.
	12													
16			Dye, J. D.	34		Dye, J. D.	34		Dye, J. D.	34		Dye, J. D.	34	
17			"	33		"	33		"	33		"	33	
18			"	33	150	"	33	150	"	33	150	"	33	150
19			Cutchfield, John	22		Cutchfield, John	22		Cutchfield, John	22		Boatwright, Mrs. Ruth	75	
20			Cutchfield, "	22	230	"	22	230	Cutchfield, John	22	230	"	75	350
21			"	21		"	21		"	21		"	75	
22			Matthews, C. E.	50	200	Matthews, C. E.	50	200	Matthews, C. E.	50	200	Matthews, C. E.	50	200
23			"	50		"	50		"	50		"	50	
24			Perry, K. L.	25	50	Perry, K. L.	25	50	Perry, K. L.	25		Perry, K. L.	25	50
25			"	25		"	25		"	25		"	25	
26			"	25		"	25		"	25		"	25	
27			"	25		"	25		"	25		"	25	
28			"	30		Perry, K. L.	30		"	30		"	25	
29			"	29		"	29		"	29		"	25	
30			"	29		"	29		"	29		"	25	
31			"	29		"	29		"	29		"	25	
32			"	29		"	29		"	29		"	25	
33			"	29		"	29		"	29		"	25	
34			"	29		"	29		"	29		"	25	
35			Lipscomb, Ed.	25	250	Lipscomb, Ed.	25	250	Lipscomb, Ed.	25	250	Lipscomb, Ed.	25	250
36			"	25		"	25		"	25		"	25	
	13													
1			Parker, P. M.	25		Parker, P. M.	25		Parker, P. M.	25		Parker, P. M.	25	
2			"	25		"	25		"	25		"	25	
3			und 2/3 Noojin, B. L. und 1/3 Int. Dilas, Dallis Andrews			und 2/3 Int. Noojin B. L. " 1/3 Dilas, Dallis a. c.			und 2/3 Int. Noojin B. L. 1/3 Int. Dilas, Dallis a. c.			2/3 Int. Noojin, B. L. 1/3 " Dilas, Dallis a. c.		
4			" 1/3 Noojin, B. L.			und 2/3 Int. Noojin, B. L.			1/3 " Noojin, B. L.			1/3 Int. Noojin, B. L.		
5			Jurgen, Mrs. Daisy	45	90	Jurgen, Mrs. Daisy	45	90	Jurgen, Mrs. Daisy	45	90	Jurgen, Mrs. Daisy	45	
6			"	45		"	45		"	45		"	45	
7			Green, W. H.	25	25	Green, W. H.	25	25	Green, W. H.	25	25	Green, W. H.	25	50
8			"	50	100	"	50	100	"	50	100	"	50	100
9			Do. Pt. Morton, J. A. Pt. Morton, A. L.	20	150	Do. Pt. Morton, J. A. Pt. Morton, A. L.	20	150	Do. Pt. Morton, J. A. Pt. Morton, A. L.	20	150	Do. Pt. Morton, J. A. Pt. Morton, A. L.	20	150
10			Morton, A. L.	30	200	Morton, A. L.	30	200	Morton, A. L.	30	200	Morton, A. L.	30	100
11			Duke, J. H.	25	200	Duke, J. H.	25	200	Duke, J. H.	25	200	Duke, J. H.	25	200
12			Matthews, C. E.	50	200	Matthews, C. E.	50	200	Matthews, C. E.	50	200	Matthews, C. E.	50	200
13			Beam, George	25	150	Beam, George	25	150	Beam, George	25	300	Beam, George	40	300
14			(c) B'ham, Slag Co.	15		B'ham Slag Co.	15		B'ham Slag Co.	15		B'ham Slag Co.	15	
15			"	15		"	15		"	15		"	15	
16			Dye, J. D.	30	90	Dye, J. D.	30	90	Dye, J. D.	30	90	"	15	
17			und 2/3 Noojin, B. L. und 1/3 Int. Dilas, Dallis Andrews			2/3 Noojin, B. L. 1/3 Dilas, Dallis a. c.			2/3 Noojin, B. L. 1/3 Dilas, Dallis a. c.			2/3 Int. Noojin, B. L. 1/3 " Dilas, Dallis a. c.		
18			und 2/3 " Noojin, B. L.			1/3 Int. Noojin, B. L.			1/3 " Noojin, B. L.			1/3 Int. Noojin, B. L.		
19			" 1/3 Dilas, Dallis a. c.			1/3 Int. Noojin, B. L.			1/3 Dilas, Dallis a. c.			1/3 Int. Dilas, Dallis a. c.		
20			" 1/3 Noojin, B. L.			1/3 Int. Noojin, B. L.			1/3 Int. Dilas, Dallis a. c.			1/3 Int. Noojin, B. L.		
21			" 1/3 Dilas, Dallis a. c.			1/3 Int. Noojin, B. L.			1/3 Int. Noojin, B. L.			1/3 Dilas, Dallis a. c.		
22			Overby, W. A.	25	240	Overby, W. A.	25	240	Overby, W. A.	25	240	Jones, W. M.	25	240
23			"	25		"	25		"	25		"	25	

# SURVEY *West Point Add - Ala City*

SECTION .....  
 TOWNSHIP .....  
 RANGE .....

MAP RECORDED IN  
 Map Book ..... Page .....

Form 35, T. C. 4427. WASHINGTON & BRUCE CO., KANSASVILLE

LOT	BLOCK	IMPROVEMENTS	1940	VALUE LAND	VALUE IMPTS.	1941	VALUE LAND	VALUE IMPTS.	1942	VALUE LAND	VALUE IMPTS.	1943	VALUE LAND	VALUE IMPTS.
	13													
24			Overby, W. A.	25		Overby, W. A.	25		Overby, W. A.	25		Jones, W. M.	25	
25			"	25		"	25		"	25		"	25	
26			Gentry, Geie M.	25	100	Gentry, Geie M.	25	100	Gentry, Geie M.	25	100	Chamber, J. H.	25	100
27			"	25	400	"	25	400	"	25	400	Gentry, Geie M.	25	400
28			"	25		"	25		"	25		"	25	
29			"	25		"	25		"	25		"	25	
30			Beam, George	20	150	Beam, George	20	150	Beam, George	20	150	Beam, George	20	150
31		1/3 Int. Noojin B.L.				1/3 Int. Noojin B.L.			1/3 Int. Noojin B.L.			1/3 Int. Noojin B.L.		
		1/3 Int. Dilas, Dallis Andrew				1/3 Int. Dilas, Dallis Andrew			1/3 Int. Dilas, Dallis Andrew			1/3 Int. Dilas, Dallis Andrew		
32		1/3 " " "				1/3 " " "			1/3 " " "			1/3 " " "		
33		1/3 " " "				1/3 " " "			1/3 " " "			1/3 " " "		
34			McCartney, Mrs. M. B.	15		McCartney, Mrs. M. B.	15		McCartney, Mrs. M. B.	15		McCartney, Mrs. M. B.	15	
35		①	Lawrence, A. J. Hin	33		Lawrence, A. J. Hin	33		Lawrence, A. J. Hin	33		Lawrence, A. J. Hin	33	
36			"	33		"	33		"	33		"	33	
37			"	33		"	33		"	33		"	33	
38			"	33		"	33		"	33		"	33	
39			⑤ Washburn, A. J.	10		Washburn, A. J.	10		Washburn, A. J.	10		Washburn, A. J.	10	

SURVEY *Arcadia Drive Add-to Attalla*

SECTION 2  
TOWNSHIP 12  
RANGE 5

MAP RECORDED IN  
Map Book C Page 217

Form 3 S. T. C. - 1921. MARSHALL & BRUCE CO. HARRISVILLE

LOT	BLOCK	IMPROVEMENTS	1940		1941		1942		1943			
			VALUE LAND	VALUE IMPTS.	VALUE LAND	VALUE IMPTS.	VALUE LAND	VALUE IMPTS.	VALUE LAND	VALUE IMPTS.		
	1											
1		① <i>Robert Mrs. Emma J</i>			<i>Bynum, Emma</i>		<i>Bynum, Emma</i>		<i>Washburn, Russell</i>	75	600	
2		"			"		"	"	"	75		
3		"			"		"	"	<i>Bynum, Emma</i>	50		
4		"			"		"	"	"	50		
5		"			"		"	"	"	50		
6		"			"		"	"	"	50		
7		"			"		"	"	"	50		
8		"			"		"	"	<i>Pinkston, J W + Wife</i>	50	400	
9		"			"		"	"	"	50		
10		"			"		"	"	"	50		
11		"			<i>Robert, Mrs Emma J</i>		<i>Crews, J. A.</i>	1.50	<i>Story, Bill</i>	50		
12		"			"		"	50	"	50		
13		"			<i>Story, Bill</i>	50	<i>Story, Bill</i>	50	<i>Story, Bill</i>	50		
14		"			"	50	"	50	"	50		
15		"			<i>Robert, Mrs Emma J</i>		<i>Adams, Georgia</i>	8.63	<i>Adams, Georgia D</i>	63		
16		"			"		"	62	"	62		
17		"			<i>Eberhart, John S</i>	50	<i>Eberhart, John S</i>	70	200	<i>Eberhart, John S</i>	40	650
18		"			"	50	"	40	"	40		
19		"			"	50	"	40	"	40		
20		"			"	50	"	40	"	40		
21		"			<i>Ramey, Joe</i>		<i>Ramey, Joe</i>		<i>Ramey, Joe</i>			
22		"			"		"		"			
23		"			"		"		"			
24		"			"		"		"			
	2											
1		① <i>Robert Mrs Emma J</i>			<i>Ramey, Joe</i>		<i>Ramey, Joe</i>		<i>Ramey, Joe</i>			
2		"			"		"		"			
3		"			"		"		"			
4		"			"		"		"			
5		"			"		"		"			
6		"			"		"		"			
7		"			"		"		"			
8		"			"		"		"			
9		"			"		"		"			
10		"			"		"		"			
11		"			"		"		"			
12		"			"		"		"			
13		"			"		"		"			
14		"			"		"		"			
15		"			"		"		"			
16		"			"		"		"			
17		"			"		"		"			
18		"			"		"		"			
19		"			"		"		"			

Cont'd. Next Page -

SURVEY Arcadia Drive Add-to Attalla

SECTION 2  
 TOWNSHIP 12  
 RANGE 5

MAP RECORDED IN  
 Map Book C Page 217

FORM 3 S. F. C. - 1931 - MARSHALL & BRUCE CO. NASHVILLE

LOT	BLOCK	IMPROVEMENTS	19.4.0	VALUE LAND	VALUE IMPTS.	19.4.1	VALUE LAND	VALUE IMPTS.	19.4.2	VALUE LAND	VALUE IMPTS.	19.4.3	VALUE LAND	VALUE IMPTS.
	2													
20			Oddest Mrs Emma J			Raney, Joe			Raney, Joe			Raney, Joe		
21			"			"			"			"		
22			"			"			"			"		
23			"			"			"			"		
24			"			"			"			"		
25			"			"			"			"		
26			"			"			"			"		
27			"			"			"			"		
28			"			"			"			"		
	3													
1			Oddest Mrs Emma J			Oddest Mrs Emma J			Block, M. L.	75		Block, M. L.	75	
2			"			"			"	75		"	75	
3			"			"			"	75		"	75	
4			"			Abney H. E.	40		Abney H. E.	85		Abney, H. E.	85	
5			"			"	40		"	85		"	85	
6			"			Oddest Mrs Emma J			Biglow, C. D.	50		Biglow, C. D.	50	
7			"			"			"	50		"	50	
8			"			"			Oddest Mrs Emma J			Shornton, Edmund L.	75	
9			"			"			"			"	75	
10			"			"			Stone, Dewey	67	800	Stone, Dewey	67	800
11			"			"			Stone, Dewey	67		"	67	
12			"			Brown, J. Ralph	75		Brown J. Ralph	100		Cline, S. C.	75	300
13			"			"	75		"	100		"	75	
14			"			Huffman J. H.	75		Waldrup, R. L. & Wife	75		Waldrup, R. L. & Wife	75	
15			"			"	75		"	75		"	75	
16			"			Oddest Mrs Emma J			Oddest Mrs Emma J			(By) Bechler P. H.	50	800
17			"			"			"			"	50	
18			"			"			"			"	50	
19			"			"			"			"	50	
20			"			"			"			Oddest Mrs Emma J	50	
21			"			"			Sivney Dewey	60		Sivney, Dewey	60	
22			"			"			"	60		"	60	
23			"			Kelley D. W. & Guy	34		Kelley D. W. & Guy	50		Kelley D. W. & Guy	50	
24			"			"	34		"	50		"	50	
25			"			"	33		"	50		"	50	
26			"			Oddest Mrs Emma J			Wagner, Ogell	50		Cline, S. C.	75	
27			"			"			"	50		"	75	
28			"			"			Stone, Dewey	66		Stone, Dewey	66	
29			"			"			Oddest Mrs Emma J			Shornton, Edmund L.	75	
30			"			"			"			Oddest Mrs Emma J	75	
	4								Block, M. L.	75		Block, M. L.	75	
1			"			Oddest Mrs Emma J			Luther, J. L.	100	900	Luther, J. L.	100	900
2			"			"			"	100		"		
3			Wagner, O. H.	100	500	Wagner, O. H.	100	500	Oddest Mrs Emma J			Oddest Mrs Emma J	100	

Cont'd next page

# SURVEY *Arcadia Drive to Attalla*

SECTION 2  
 TOWNSHIP 12  
 RANGE 5

MAP RECORDED IN  
 Map Book C Page 217

FORM 3 S. T. C. 4421 MARSHALL & BRUCE CO. HARRISVILLE

LOT	BLOCK	IMPROVEMENTS	19.4.0	VALUE LAND	VALUE IMPTS.	19.4.1	VALUE LAND	VALUE IMPTS.	19.4.2	VALUE LAND	VALUE IMPTS.	19.4.3	VALUE LAND	VALUE IMPTS.
	4													
4			German Robt H	100		Robt. H German	100		Adbert, Mrs Emma J			Adbert, Mrs Emma J	100	
5			Adbert Mrs Emma J			"	100		Washburn, Clifford	75	550	Washburn, Clifford	75	550
6			"			"	100		"	75		"	75	
7						Denson J. H.	75		Denson, J. H.	66		Denson, J. H.	66	
8						Denson J. H.	75		"	66		"	66	
9						"	75		"	66		"	66	
10						"	75		"	66		"	66	
11						"	75		"	66		"	66	
12						"	75		"	65		"	65	
13						"	75		"	65		"	65	
14						"	75		"	65		"	65	
15						"	75		"	65		"	65	
16						"	75		"	65		"	65	
17						"	75		"	65		"	65	
18						"	75		"	65		"	65	
19						"	75		"	65		"	65	
20						"	75		"	65		"	65	
21			Gray J. I.	45	700	Gray, J. I.	45	(sup) 700	Kopp, Bernard	45	700	Kopp, Bernard	45	700
22			"	45		"	45		"	45		"	45	
23			"	45		"	45		"	45		"	45	
24			"	45		"	45		"	45		"	45	
25			Adbert Mrs Emma J			Denson, J. H.	55		Denson, J. H.	65		Denson, J. H.	65	
26			"			"	55		"	65		"	65	
27			"			"	55		"	65		"	65	
28			"			"	55		"	65		"	65	
29			"			"	56		"	65		"	65	
30			"			"	56		"	65		"	65	
31			"			"	56		"	65		"	65	
32			"			"	56		"	65		"	65	
33			"			"	56		"	65		"	65	
34						Kelley, D. W. & Guy	53		Kelley, D. W. & Guy	50		Kelley, D. W. & Guy	50	
35						Bryson, James			Bryson, James			Stary, Bill	42	
36						"			"			"	42	
	5													
1			Adbert Mrs Emma J			Rainey, Joe			Reed, John A.	25		Reed, John A.	25	
2			"			"			"	25		"	25	
3			"			"			"	25		"	25	
4			"			"			"	25		"	25	
5			"			"			"	25		(imp) House, L. B.	25	
6			"			Adbert Mrs Emma J			Coker, Wallace L. & Wife	60		Coker, Wallace L. & Wife	60	
7			"			Smith, Delmas	50		Smith, Delmas	50		Smith, Delmas	50	
8			"			"	50		"	50		"	50	
9			"			Adbert Mrs Emma J			Adbert Mrs Emma J			Adbert Mrs Emma J		
10			"			Adbert Mrs Emma J			"			"		

Lot 5 B5 Arcadia Drive  
 sold to C. J. Hines

Contd. Next page



SURVEY Arcadia Drive to Attalla

SECTION 2  
 TOWNSHIP 12  
 RANGE 5

MAP RECORDED IN  
 Map Book C Page 217

Form 3 S. T. C. 4431 MARSHALL & BRUCE CO. HARRISVILLE

LOT	BLOCK	IMPROVEMENTS	19...H.O.	VALUE LAND	VALUE IMPTS.	19...H.L.	VALUE LAND	VALUE IMPTS.	19...H.2	VALUE LAND	VALUE IMPTS.	19...H.3	VALUE LAND	VALUE IMPTS.
	5													
11			Adbert, Mrs. Emma J.			Adbert, Mrs. Emma J.			Adbert, Mrs. Emma J.			Adbert, Mrs. Emma J.		
12			"			"			"			"		
13			"			"			"			"		
14			"			"			"			"		
15			"			"			"			"		
	6													
1			Adbert, Mrs. Emma J.			Kelley, D.W. & Lucy	33		Kelley, D.W. & Lucy	33		Kelley, D.W. & Lucy	50	
2			"			"	33		"	33		"	50	
3			"			Bygones, Frank			Bygones, Frank			Story, Bill	41	
4			"			Black, John L.	45		Bortinberry, Claude	50		Statenberry, Claude	50	
5			"			Adbert, Mrs. Emma J.			Adbert, Mrs. Emma J.			Adbert, Mrs. Emma J.		
6			"			"			"			"		
7			"			"			"			"		
8			"			"			"			"		
9			"			"			"			"		
10			"			"			"			St. Co. Fair Assn. Inc.		
11			"			"			"			"		
12			"			"			"			"		
13			"			"			"			"		
14			"			"			"			"		
15			"			"			"			"		
16			"			"			"			Adbert, Mrs. Emma J.		
17			"			"			"			"		
18			"			"			"			"		
19			"			"			"			"		
20			"			"			"			"		
21			"			"			"			"		
22			"			"			"			"		
23			"			"			"			"		
24			"			"			"			"		
	7													
1			Adbert, Mrs. Emma J.			Adbert, Mrs. Emma J.			Adbert, Mrs. Emma J.			Adbert, Mrs. Emma J.		
2			"			"			"			"		
3			"			"			"			"		
4			"			"			"			"		
5			"			"			"			"		
6			"			"			"			"		
7			"			"			"			"		
8			"			"			"			"		
9			"			"			"			"		
10			"			"			"			"		
11			"			"			"			"		

SURVEY *Arcadia Drive Add-to Attalla*

SECTION 2

TOWNSHIP 12

RANGE 5

MAP RECORDED IN

Map Book C Page 217

Form 3 S. T. D. - 4121 MARSHALL & BRUCE CO. NASHVILLE

LOT	BLOCK	IMPROVEMENTS	1940		1941		1942		1943			
			VALUE LAND	VALUE IMPTS.	VALUE LAND	VALUE IMPTS.	VALUE LAND	VALUE IMPTS.	VALUE LAND	VALUE IMPTS.		
	8											
1					Adbert, Mrs. Emma J.		Adbert, Mrs. Emma J.		Adbert, Mrs. Emma J.			
2					"		"		"			
3					"		"		"			
4					"		"		"			
5					"		"		"			
6					"		"		"			
7					"		"		"			
20					"		"		Pt. Adbert, Mrs. Emma J.			
21					"		"		"			
22					"		"		(byp) Unknown owner	50		
23					"		"		"	50		
24					"		"		"	50		
	9											
1					Gray, J. S.	45	Gray, J. S.	45	(byp) Kopp, Bernard	45	Kopp, Bernard	45
2					"	45	"	45	"	45	"	45
3					Pt. Adbert, Mrs. Emma J.	30	Pt. Stovall Co. Fair Assn. Inc.	30	Pt. Stovall Co. Fair Assn. Inc.	30	Pt. Stovall Co. Fair Assn. Inc.	30
4					"	000	"	"	"	"	"	"
5					"		"		"		"	
6					"		"		"		"	
7					"		"		"		"	
8					"		"		"		"	
9					"		"		"		"	
10					"		"		"		"	
11					"		"		"		"	
12					"		"		"		"	



SURVEY *Attalla Land & Imp Co.*

*Attalla*

SECTION .....

TOWNSHIP .....

RANGE .....

MAP RECORDED IN

Map Book ..... Page .....

FORM 3 S. T. O. - 4021, MARSHALL & SAUCE CO., HARTVILLE

LOT	BLOCK	IMPROVEMENTS	19.40	VALUE LAND	VALUE IMPTS.	19.41	VALUE LAND	VALUE IMPTS.	19.42	VALUE LAND	VALUE IMPTS.	19.43	VALUE LAND	VALUE IMPTS.
	1													
1														
2														
3														
	2													
1			Lacount Ethel 'e'	25		Lacount Ethel 'e'	25		Lacount, Ethel 'e'	25		Lacount, Ethel 'e'	25	
2			1/2 McFee, Geo R.	50		1/2 McFee, Geo R.	20		1/2 McFee, Geo R.	50		1/2 McFee, Geo R.	50	
3			" " "	50	300	" " "	50	300	McFee, Geo R.	50	300	" " "	50	300
4														
5														
6														
	3													
1														
2														
3														
4														
5														
6														
	4													
1														
2														
3														
4														
5														
6														
	6													
1														
2														
3														
4														
5														
6														
7														
8														
9														
10														
	7													
1														
2														
3														
4														
5						Richardson, Mrs D.C.	9		Richardson, Mrs D.C.	9		Richardson, Mrs D.C.	9	
6						"	8		"	8		"	8	
7						"	8		"	8		"	8	
8						"			"			"		







SURVEY Atlanta Land & Imp Co

SECTION .....

TOWNSHIP .....

RANGE .....

MAP RECORDED IN

Map Book ..... Page .....

Form 3 S. T. C. - 1931, MARSHALL & BRUCE CO. MARIETTA

LOT	BLOCK	IMPROVEMENTS	19.4.0	VALUE LAND	VALUE IMPTS.	19.4.1	VALUE LAND	VALUE IMPTS.	19.4.2	VALUE LAND	VALUE IMPTS.	19.4.3	VALUE LAND	VALUE IMPTS.
	16													
2														
3														
4														
5														
6														
7														
8														
9														
10														
	17													
1														
2														
3														
4														
5														
6														
7														
8														
9														
10														
	18													
1														
2														
3			Gibbs, O.S.	100	200	Gibbs O.S.	100							
4						1 1 4								
5														
6														
7														
8														
9														
10														
11														
12														
13														
14														
15														
16														
17														
18														
19														
20														
	19													
			Johnston, Lesesne	75	25	Johnston, Lesesne	75	25	Johnston, Lesesne	75	25	Johnston, Lesesne	75	25
			Lts 11-12 Morris, Gilbert	126	11-12	Morris, Gilbert	126	11-12	Morris, Gilbert	126	11-12	Morris, Gilbert	126	11-12











































# SURVEY Attalla Land & Imp Co

SECTION .....

TOWNSHIP .....

RANGE .....

MAP RECORDED IN

Map Book ..... Page .....

Form 35. T. C. - 1927 MARSHALL & BRUCE CO. NASHVILLE

LOT	BLOCK	IMPROVEMENTS	1940	VALUE LAND	VALUE IMPTS.	1941	VALUE LAND	VALUE IMPTS.	1942	VALUE LAND	VALUE IMPTS.	1943	VALUE LAND	VALUE IMPTS.
	85													
4														
5														
6														
7														
8														





# SURVEY *Christopher + Stewart Add.*

## *Attalla*

SECTION .....  
 TOWNSHIP .....  
 RANGE .....

MAP RECORDED IN  
 Map Book ..... Page .....

Form 3 S. T. C. - 1921, MARSHALL & BRUCE CO., FARRISVILLE

LOT	BLOCK	IMPROVEMENTS	1940	VALUE LAND	VALUE IMPTS.	1941	VALUE LAND	VALUE IMPTS.	1942	VALUE LAND	VALUE IMPTS.	1943	VALUE LAND	VALUE IMPTS.
1	1	Compresa, Buckle l <i>(see Singleton Survey)</i>	Compresa, Buckle l	4.00	1.50	Compresa, Buckle l	4.00	1.50	<del>ATTALA Manufacturing Co</del>	4.00	2.150	<del>Attalla mfg. Co</del>	4.00	2.150
2	1	Pt. M. Kinnay, "Brie" e	Pt. M. Kinnay, "Brie" e	1.00	6.00	Pt. M. Kinnay, "Brie" e	1.00	7.5	Pt. M. Kinnay, "Brie" e	1.45	3.00	Pt. " " " "	1.45	3.00
3	1	Pt. Jodd, Mrs. Jay	Pt. Jodd, Mrs. Jay	2.00		Pt. Jodd, Mrs. Jay	2.00		Pt. Jodd, Mrs. Jay	2.00		Pt. Jodd, Mrs. Jay	2.00	
4	1	Pt. Alexander, Mrs. M. M.	Pt. Alexander, Mrs. M. M.	2.00		Pt. Alexander, Mrs. M. M.	2.00		Pt. Alexander, Mrs. M. M.	2.00		Pt. Alexander, Mrs. M. M.	2.00	
1	2	Guest, Mrs. Ada, Head	Guest, Mrs. Ada, Head	25		Guest, Mrs. Ada, Head	25		Guest, Mrs. Ada, Head	75		Guest, Mrs. Ada, Head	75	
2	2	Franklin, O. H. Head <i>@ Iron Mfg. Co.</i>	Franklin, O. H. Head	50	1.50	Franklin, O. H. Head	50	1.50	Franklin, O. H. Head	50	1.50	Franklin, O. H. Head	50	1.50
3	2	Copeland, G. Head	Copeland, G. Head	30		Copeland, G. Head	30		Copeland, G. Head	75		Copeland, G. Head	75	
4	2	Guest, Mrs. Ada, Head	Guest, Mrs. Ada, Head	25		Guest, Mrs. Ada, Head	25		Guest, Mrs. Ada, Head	75		Guest, Mrs. Ada, Head	75	
1	3	Austin, Walter, "e"	Austin, Walter, "e"	150		Austin, Walter, "e"	150		Austin, Walter, "e"	75		Austin, Walter, "e"	75	
2	3	Christopher, R.	Christopher, R.	150		Christopher, R.	150		Christopher, R.	75		Christopher, R.	75	
3	3	Austin, Walter, "e"	Austin, Walter, "e"	150		Austin, Walter, "e"	150		Austin, Walter, "e"	75		Austin, Walter, "e"	75	
4	3	"	"	150		"	150		"	75		"	75	
1	4	Gray, Mrs. Nancy e	Gray, Mrs. Nancy e	75		Gray, Mrs. Nancy e	75		Gray, Mrs. Nancy e	75		Gray, Mrs. Nancy e	75	
2	4	Johnston, L. Head	Johnston, L. Head	60		Johnston, L. Head	60		Johnston, L. Head	75		Johnston, L. Head	75	
3	4	Gray, Mrs. Nancy e	Gray, Mrs. Nancy e	75		Gray, Mrs. Nancy e	75		Gray, Mrs. Nancy e	75		Gray, Mrs. Nancy e	75	
4	4	"	"	75		"	75		"	75		"	75	
1	5	Republic Steel Corp. <i>(c) Preston, Hassie R.</i>	Republic Steel Corp. Preston, Hassie R.	25	67	Republic Steel Corp. Preston, Hassie R.	25	67	Republic Steel Corp. Preston, Hassie R.	25	75	Republic Steel Corp. Preston, Hassie R.	25	75
2	5	"	"	67		"	67		"	75		"	75	
3	5	"	"	66		"	67		"	75		"	75	
4	5	Burke, Clyde	Burke, Clyde	10		Burke, Clyde	10		Burke, Clyde	34		Burke, Clyde	34	
1	6	Sorman, C. B.	Sorman, C. B.	5		Sorman, C. B.	5		Sorman, C. B.	50		Sorman, C. B.	50	
2	6	McGee, Jas. R.	McGee, Jas. R.			McGee, Jas. R.	30		McGee, Jas. R.	65		McGee, Jas. R.	65	
3	6	Christopher, R.	Christopher, R.			Christopher, R.			Christopher, R.			Christopher, R.		
4	6	"	"			"			"			"		
1	7	Christopher, R.	Christopher, R.			Christopher, R.			Christopher, R.			Christopher, R.		
2	7	"	"			"			"			"		
3	7	Burke, Clyde	Burke, Clyde	10	1.00	Burke, Clyde	10		Burke, Clyde	33		Burke, Clyde	33	
4	7	Christopher, R. Burke, Clyde	Christopher, R. Burke, Clyde	10		Christopher, R. Burke, Clyde	5		Christopher, R. Burke, Clyde	33		Christopher, R. Burke, Clyde	33	
1	8	<i>See farm add</i>												
2	8	<i>farm add</i>												
3	8	Christopher, R. Mayhew, Alice	Christopher, R. Mayhew, Alice			Christopher, R.			Christopher, R.			Christopher, R.		
4	8	Christopher, R.	Christopher, R.			Christopher, R.			Christopher, R.			"	"	
5	8	"	"			"			"			"	"	
6	8	"	"			"			"			"	"	
7	8	"	"			"			"			"	"	
8	8	"	"			"			"			"	"	

# SURVEY Christopher & Stewart Add- Attalla

SECTION .....  
TOWNSHIP .....  
RANGE .....

MAP RECORDED IN  
Map Book ..... Page .....

Form 3 S. T. C. - MARSHALL & BRUCE CO. - FAYETTEVILLE

LOT	BLOCK	IMPROVEMENTS	1940	VALUE LAND	VALUE IMPTS.	1941	VALUE LAND	VALUE IMPTS.	1942	VALUE LAND	VALUE IMPTS.	1943	VALUE LAND	VALUE IMPTS.
	9													
1		Wm Newman, W.D.	200	700	Newman, W.D.	200	700	Newman, W.D.	200	700	Newman, W.D.	200	700	250
2		Pt. Hallbrook, Jue	150	300	Hallbrook, Jue	150	300	Hallbrook, Jue	150	300	Hallbrook, Jue	150	300	300
3		Pt. Weeks, L.H. Hrs.	75	300	Weeks, L.H. Hrs.	75	300	Weeks, L.H. Hrs.	75	300	Weeks, L.H. Hrs.	75	300	300
4		Pt. Maybren, Sus	100	400	Maybren, Sus	100	400	Maybren, Sus	50	450	Maybren, Sus	50	450	450
5		Weeks, L.H. Hrs.	125	400	Weeks, L.H. Hrs.	125	400	Weeks, L.H. Hrs.	125	400	Weeks, L.H. Hrs.	125	400	400
6		W.C. Hale, Shos. "C"	25	150	Hale, Shos. "C"	25	150	Hale, Shos. "C"	50	250	Hale, Shos. "C"	50	250	250
7		W.C. Hinton, J.C. "C"	40	200	Hinton, J.C. "C"	40	200	Hinton, J.C. "C"	50	200	Hinton, J.C. "C"	50	200	200
8		Dilas, Dallis A. "C"	100		Dilas, Dallis A. "C"	100		Dilas, Dallis A. "C"	75		Dilas, Dallis A. "C"	75		75
9		Woodhue, C.F.	60		Woodhue, C.F.	60		Woodhue, C.F.	20		Woodhue, C.F.	20		40
10		Dupre, O.D.	100	250	Dupre, O.D.	100	250	Dupre, O.D.	100	250	Dupre, O.D.	100	250	200
11		Preston, Hassie R.	50	600	Preston, Hassie R.	50	600	Preston, Hassie R.	69		Preston, Hassie R.	69		250
12		Cameron, Rev. J.H. Hrs.	167	300	Cameron, Rev. J.H. Hrs.	167	300	Cameron, Rev. J.H. Hrs.	167	300	Cameron, Rev. J.H. Hrs.	167	300	300
13		"	167		"	167		"	167		"	167		67
14		"	166		"	166		"	166		"	166		66
15		Gibbs, Jefferson	100	500	Gibbs, Jefferson	100	500	Gibbs, Jefferson	100	500	Gibbs, Jefferson	100	500	500
16		Preston, Hassie R.	50		Preston, Hassie R.	50		Preston, Hassie R.	69		Preston, Hassie R.	69		69
17		"	50		"	50		"	69		"	69		69
18		"	50		"	50		"	68		"	68		68
19		Seales, Smith C. Hrs.	700	400	Seales, Smith C. Hrs.	700	400	Seales, Smith C. Hrs.	100	400	Seales, Smith C. Hrs.	100	400	400
20		Mrs. Gibson, Mrs. Minnie	50	250	Gibson, Mrs. Minnie	50	250	Gibson, Mrs. Minnie	50	250	Gibson, Mrs. Minnie	50	250	250
21		W. Arledge, Will	50	250	Arledge, Will	50	250	Arledge, Will	50	250	Arledge, Will	50	250	250
22		Ala. Water Service Co			Ala. Water Service Co			Christopher, R.			Christopher, R.			
23		Ala. Water Service Co			Ala. Water Service Co			"			"			
24		Malone, Lucy G.	50	150	Malone, Lucy G.	50	150	Malone, Lucy G.	100	200	Malone, Lucy G.	100	200	200
25		Dusker, Mrs. Jessie L.	100	200	Dusker, Mrs. Jessie L.	100	200	Dusker, Mrs. Jessie L.	100	200	Dusker, Mrs. Jessie L.	100	200	200
26		Gipson, J.B.	100	500	Gipson, J.B.	100	500	Gipson, J.B.	100	500	Gipson, J.B.	100	500	300
27		Seales, Smith C. Hrs.	100		Seales, Smith C. Hrs.	100		Seales, Smith C. Hrs.	100		Seales, Smith C. Hrs.	100		100
28		Stowers, Mrs. Olive E.	100	300	Stowers, Mrs. Olive E.	100	300	Stowers, Mrs. Olive E.	100	300	Stowers, Mrs. Olive E.	100	300	300
29		"	100		"	100		"	100		"	100		100
30		Smith, Will "C"	100		Ruttell, Emelyn S.	100		Gant, Emelyn S.	100		Gant, Emelyn S.	100		100
31		Chumley, W.S.	100		Chumley, W.S.	50		Chumley, W.S.	50		Chumley, W.S.	50		50
32		Jenn, J.P.	100	400	Jenn, J.P.	100	400	Jenn, J.P.	100	400	Jenn, J.P.	100	400	400
33		Johnson, J.W. "C"	200	300	Johnson, J.W. "C"	200	300	Johnson, J.W. "C"	100	400	Johnson, J.W. "C"	100	400	400
34		Austin, Walter "C"	160	200	Austin, Walter "C"	160	200	Austin, Walter "C"	100	500	Austin, Walter "C"	100	500	500
35		Copeland, Oscar "C"	200	500	Copeland, Oscar "C"	200	500	Brudick, Ola "C"	100	500	Brudick, Ola "C"	100	500	500
36		Jorman, C.B.	200	165	Jorman, C.B.	200	165	Jorman, C.B.	100	265	Jorman, C.B.	100	265	265
37		Pt. White, W.D. Hrs.	50	150	Pt. White, W.D. Hrs.	50	150	Pt. White, W.D. Hrs.	50	150	Pt. White, W.D. Hrs.	50	150	150
38		Pt. Minton, Ed.	20		Pt. Minton, Ed.	20		Pt. Minton, Ed.	20		Pt. Minton, Ed.	20		200
39		Elliot, Mrs. Maud K.	25		Elliot, Mrs. Maud K.	25		Elliot, Mrs. Maud K.	25		Elliot, Mrs. Maud K.	25		25
40		Gaines, Mrs. F.A.	150	800	Gaines, Mrs. F.A.	150	800	Gaines, Mrs. F.A.	150	800	Gaines, Mrs. F.A.	150	800	800
41		Saylow, Dwan "C"	200	800	Saylow, Dwan "C"	200	800	Saylow, Dwan "C"	100	800	Saylow, Dwan "C"	100	800	800
42		Ragland, Joseph C. Wife	50	300	Ragland, Joseph C. Wife	50	300	Ragland, Joseph C. Wife	100	300	Ragland, Joseph C. Wife	100	300	300
43		Garrett, George "C"	100	200	Garrett, George "C"	100	200	Garrett, George "C"	100	200	Garrett, George "C"	100	200	200
44		Jorman, C.B.	5		Jorman, C.B.	5		Jorman, C.B.	75		Jorman, C.B.	75		75

# SURVEY *Christopher & Stewart Add*

## *Atlanta*

SECTION .....

TOWNSHIP .....

RANGE .....

MAP RECORDED IN

Map Book ..... Page .....

Form 39-T.C. - CHAS. McBRIDE & BRUCE CO. - KENNESAW, GA.

LOT	BLOCK	IMPROVEMENTS	1940	VALUE LAND	VALUE IMPTS.	1941	VALUE LAND	VALUE IMPTS.	1942	VALUE LAND	VALUE IMPTS.	1943	VALUE LAND	VALUE IMPTS.
	14													
1			Hammoud, J. W. "H"	50		Hammoud, J. W. "H"	50		Hammoud, J. W. "H"	100		Hammoud, J. W. "H"	100	
2			" "	50		" "	50		" "	100		" "	100	
3		Pt. Gorman, C.B. Pt. Duke, Chas. P.	100 100	200 150		Pt. Gorman, C.B. Pt. Duke, Chas. P.	100 100	200 150	Pt. Gorman, C.B. Pt. Duke, Chas. P.	100 100	200 150	Pt. Gorman, C.B. Pt. Duke, Chas. P.	100 100	200 200
4		Gorman, C.B.	200			Gorman, C.B.	200		Gorman, C.B.	100	200	Gorman, C.B.	100	200
5		Dilas, Dallis "D"	100			Dilas, Dallis "D"	100		Dilas, Dallis "D"	75		Dilas, Dallis "D"	75	
6		" "	100			" "	100		" "	75		" "	75	
7		Pt. Young, L.A. "C" Pt. McNeal, Lula "C"	100 125	200 400		Pt. Young, L.A. "C" Pt. McNeal, Lula "C"	100 125	200 400	Pt. Young, L.A. "C" Pt. McNeal, Lula "C"	100 125	200 400	Pt. Young, L.A. "C" Pt. McNeal, Lula "C"	100 125	200 400
8		Pt. Keith, Eugene + Wife	60	50		Pt. Keith, Eugene + Wife	60	50	Pt. Keith, Eugene + Wife	100	200	Pt. Keith, Eugene + Wife	100	200
	15													
1		(c) Gless - Sheffield				Gless - Sheffield			Gless - Sheffield			Gless - Sheffield		
2		" "				" "			" "			" "		
3		" "				" "			" "			" "		
4		St. "				" "			" "			" "		
5		" "				" "			" "			" "		
	16													
1		Ala. Water Service Co.				Ala. Water Service Co.			Ala. Water Service Co.			Ala. Water Service Co.		
	17													
1		Gorman, C.B. Christopher, R.	5			Gorman, C.B. Christopher, R.	5		Gorman, C.B. Christopher, R.	50		Gorman, C.B. Christopher, R.	50	
2		Shompson, Mrs. H.E. Christopher, R.	10	300		Shompson, Mrs. H.E. Christopher, R.	10	300	Shompson, Mrs. H.E. Christopher, R.	42		Robinson, Edward Christopher, R.	150	150
3		Worthy, Eugene "E" Christopher, R.	100	200		Worthy, Eugene "E" Christopher, R.	100	200	Worthy, Eugene "E" Christopher, R.	100	200	Worthy, Eugene Christopher, R.	150	200
4		Harris, Mrs. Bessie Christopher, R.	75	240		Harris, Mrs. Bessie Christopher, R.	75	240	Harris, Mrs. Bessie Christopher, R.	75	240	Harris, Mrs. Bessie Christopher, R.	75	240
5		Harris, Mrs. Bessie Christopher, R.	75			Harris, Mrs. Bessie Christopher, R.	75		Harris, Mrs. Bessie Christopher, R.	75		Harris, Mrs. Bessie Christopher, R.	75	
6		Pt. Letner, Ed + Beel Pt. Davis, John N. "C"	50 25	300		Pt. Letner, Ed + Beel Pt. Davis, John N. "C"	50 25	300	Pt. Letner, Ed + Beel Pt. Davis, John N. "C"	50 25	300	Pt. Letner, Ed + Beel Pt. Davis, John N. "C"	50 25	300
7		Christopher, R.	25			Christopher, R.	25		Christopher, R.	50		Christopher, R.	50	
	18													
1		Minton, Mrs. Willie P.	20	250		Minton, Mrs. Willie P.	20	250	Minton, Mrs. Willie P.	100	250	Minton, Mrs. Willie P.	100	250
2		Camp, Herbert C.	35			Scott, James C.	35		Scott, James C.	100		Scott, Jas. C.	100	
3		Hubbards, Curran #26	25			Hubbards, Curran #26	25		Hubbards, Curran #26	75	500	Hubbards, Curran #26	75	500
4		Evans, Marcus L.	60	500		Evans, Marcus L.	60	500	" "	75		" "	75	
5		Hilliland, Mrs. Delia	100	300		Hilliland, Mrs. Delia	100	300	Hilliland, Mrs. Delia	100	300	Hilliland, Mrs. Delia	50	300
6		Bayant, J. J.	75			Bayant, J. J.	75		Bayant, J. J.	100	300	" "	50	300
7		Hogue, L. L.	155	200		Hogue, L. L.	55	200	Hogue, L. L.	75	200	Hogue, L. L.	175	200
8		" "	55			" "	55		" "	75		" "	75	
9		Shompson, Mrs. H.E.	50			Shompson, Mrs. H.E.	50		Shompson, Mrs. H.E.	50		Shompson, Mrs. H.E.	50	
10		" "	50			" "	50		" "	50		" "	50	
11		Shompson, Mrs. H.E.	11	300		Shompson, Mrs. H.E.	11	300	Shompson, Mrs. H.E.	43	300	Shompson, Mrs. H.E.	42	300
12		" "	11			" "	11		" "	43		" "	42	
13		" "	11			" "	11		" "	43		" "	42	
14		" "	11			" "	11		" "	43		" "	42	
15		" "	11			" "	11		" "	43		" "	41	
16		Shompson, Mrs. H.E.	10			" "	10		" "	43		" "	41	
	19													
1		Green, Owen "C"	100	250		Green, Owen "C"	100	250	Green, Owen "C"	100	250	Green, Owen "C"	100	250
2		W. L. Lovejoy, Mrs. J. H. Adair Campbell, A. J. "C"	25 25	125		W. L. Lovejoy, Mrs. J. H. Adair Campbell, A. J. "C"	15 25	125	W. L. Lovejoy, Mrs. J. H. Adair Campbell, A. J. "C"	25 25	125	W. L. Lovejoy, Mrs. J. H. Adair Campbell, A. J. "C"	25 25	125

Ala. Water Service Co. - 1942 - 1943  
 R 18 - for

See R. Christopher  
 same as R 18 - 1942



# SURVEY Christopher & Stewart Add.

Atlanta

SECTION .....

TOWNSHIP .....

RANGE .....

MAP RECORDED IN

Map Book ..... Page .....

Form 35-T, C. - 44321 MARSHALL & BRUCE CO. NASHVILLE

LOT	BLOCK	IMPROVEMENTS	1940	VALUE LAND	VALUE IMPTS.	1941	VALUE LAND	VALUE IMPTS.	1942	VALUE LAND	VALUE IMPTS.	1943	VALUE LAND	VALUE IMPTS.	
	19														
3			6 <sup>2</sup> / <sub>2</sub> Jackson, Lucy "C"	100	200	6 <sup>2</sup> / <sub>2</sub> Jackson, Lucy "C"	100	200	6 <sup>2</sup> / <sub>2</sub> Jackson, Lucy "C"	100	200	6 <sup>2</sup> / <sub>2</sub> Jackson, Lucy "C"	100	200	
4		0 8 <sup>2</sup> / <sub>2</sub> DE <sup>2</sup> / <sub>2</sub>	Christopher, R. Jennison, C. B.			Pt. Christopher, R. Jennison, C. B.			Christopher, R. Jennison, C. B.	75		Christopher, R. Jennison, C. B.	75		
5		1940-1941-1942-1943-	M <sup>2</sup> / <sub>2</sub> Pearce, Snow D <sup>2</sup> / <sub>2</sub> Hilliland, J. O.	65 375	375	M <sup>2</sup> / <sub>2</sub> Pearce, Snow D <sup>2</sup> / <sub>2</sub> Hilliland, J. O.	65 375	375	M <sup>2</sup> / <sub>2</sub> Pearce, Snow D <sup>2</sup> / <sub>2</sub> Hilliland, J. O.	65 375	375	M <sup>2</sup> / <sub>2</sub> Pearce, Snow D <sup>2</sup> / <sub>2</sub> Hilliland, J. O.	65 375	375	
6			Pt. Brady, Mrs. Millie Pt. Castleberry, M. A.	50 200	150	Pt. Brady, Mrs. Millie Pt. Castleberry, M. A.	50 200	150	Pt. Brady, Mrs. Millie Pt. Castleberry, M. A.	50 200	150	Pt. Brady, Mrs. Millie Pt. Castleberry, M. A.	50 200	150	
7			M <sup>2</sup> / <sub>2</sub> Lee, Mrs. Godie D <sup>2</sup> / <sub>2</sub> Neumann, W. J.	100 75	300	M <sup>2</sup> / <sub>2</sub> Lee, Mrs. Godie D <sup>2</sup> / <sub>2</sub> Neumann, W. J.	100 75	300	M <sup>2</sup> / <sub>2</sub> Lee, Mrs. Godie D <sup>2</sup> / <sub>2</sub> Neumann, W. J.	100 75	300	M <sup>2</sup> / <sub>2</sub> Lee, Mrs. Godie D <sup>2</sup> / <sub>2</sub> Neumann, W. J.	100 75	300	
	20														
1			Kisselburg, Jas. A.	35		Kisselburg, Jas. A.	35	400	Kisselburg, Jas. A.	75	400	Kisselburg, Jas. A.	100	400	
2			0	Wickham, Owen #26	25	Wickham, Owen #26	38		Wickham, Owen	25		Wickham, Owen	25		
3			"	"		"	37		"	25		"	25		
4			Kisselburg, Jas. A.	35		Kisselburg, Jas. A.	35		Pt. Kisselburg, Jas. A. Pt. Wilson, Curtis	75	400	Pt. Kisselburg, Jas. A. Pt. Wilson, Curtis	75	400	
5			Jenn, J. P.	75	300	Jenn, J. P.	75	300	Jenn, J. P.	75	300	Jenn, J. P.	75	300	
6			0	Christopher, R. Olsen, S. L.	75	350	Christopher, R. Olsen, S. L.	75	350	Christopher, R. Olsen, S. L.	75	350	Christopher, R. Olsen, S. L.	75	350
7		0	Christopher R. 1940-1941 1942-1943	Jenkins, B. F. Dallatin, Mrs. Ruby	50 100	250 400	Jenkins, B. F. Dallatin, Mrs. Ruby	50 100	250 400	Jenkins, B. F. Dallatin, Mrs. Ruby	50 100	250 400	Jenkins, B. F. Dallatin, Mrs. Ruby	50 100	
	21														
1			Weeks, J. W.	50		Weeks, J. W.	50		Weeks, J. W.	50		Weeks, J. W.	50		
2			0	Christopher, R.		Christopher, R.			Owens, J. E.	25		29 Owens, J. E.	25		
3			"	"		"			Christopher, R.			Smith, M. T. + Wife	50		
4			Rosenbaum, Mrs. Rosa			Rosenbaum, Mrs. Rosa			Rosenbaum, Mrs. R.			Smith, H. F.	50		
5			0	Christopher, R.		Christopher, R.			"			Christopher, R.			
6			"	"		"			"			"	"		
7			"	"		"			"			"	"		
	22		all	"		all	"		all	Christopher		all	Christopher, R.		
1									"			"	"		
	23														
1															
2			Clout, W. H.	40	180	Clout, W. H.	40	180	Clout, W. H.	75	200	Clout, W. H.	75	200	
	24														
1			0	Christopher, R.		Christopher, R.			Christopher, R.			Christopher, R.			
2			M <sup>2</sup> / <sub>2</sub> Jeffries, Berys Wife "C"	20	50	D <sup>2</sup> / <sub>2</sub> Hill, Edwina "C"	10	10	D <sup>2</sup> / <sub>2</sub> Hill, June "C"	30	50	D <sup>2</sup> / <sub>2</sub> Hill, June	30	50	
3			M <sup>2</sup> / <sub>2</sub> Jeffries, Berys Wife "C"	20		M <sup>2</sup> / <sub>2</sub> Jeffries, Berys Wife "C"	20	50	M <sup>2</sup> / <sub>2</sub> Jeffries, Berys Wife "C"	20	50	M <sup>2</sup> / <sub>2</sub> Jeffries, Berys Wife "C"	20	50	
	25		0	Christopher, R.		Christopher, R.			Christopher, R.			Christopher, R.			
1			0	Davis, Daisy "C"	50	Davis, Daisy "C"	50		Davis, Daisy "C"	50		Davis, Daisy "C"	50		
2			D <sup>2</sup> / <sub>2</sub> Davis, Jim "C"	50	200	D <sup>2</sup> / <sub>2</sub> Hill, Jim "C"	5		D <sup>2</sup> / <sub>2</sub> Davis, Jim "C"	50	200	Pt. Rogers, Eugene + Wife	40		
3			M <sup>2</sup> / <sub>2</sub> Lomnick, J. H.	75	200	Pt. Hill, Jim "C"	5		Pt. Hill, Jim "C"	35	15	Pt. Hill, Jim "C"	40	15	
	26		Pt. Shepherd, C. R.	5		M <sup>2</sup> / <sub>2</sub> Lomnick, J. H.	75	200	M <sup>2</sup> / <sub>2</sub> Lomnick, J. H.	75	200	M <sup>2</sup> / <sub>2</sub> Lomnick, J. H.	75	200	
1			Huff, Luther "C"	34	300	Pt. Shepherd, C. R.	5		Pt. Rogers, Eugene + Wife	40		Pt. Rogers, Eugene + Wife	40		
2			"	33		Huff, Luther "C"	34	300	Huff, Luther "C"	34	300	Huff, Luther "C"	34	300	
3			M <sup>2</sup> / <sub>2</sub> Walker, Lena "C"	15	40	"	33		"	33		"	33		
	27														
1			Huff, Luther "C"	33		Huff, Luther "C"	33		Huff, Luther "C"	33		Huff, Luther "C"	33		
1	28		Pt. Cash, R. M.	167	700	Huff, Luther "C"	33		Pt. Cash, R. M.	167	700	Pt. Cash, R. M.	167	700	
2			Lee, Mrs. Thomas + Mrs. Sherman	75	300	Pt. Cash, R. M.	167	700	Pt. Parker, Mrs. S. L.	75	300	Pt. Parker, Mrs. S. L.	75	300	
3			Cash, R. M.	167		Pt. Cash, R. M.	167		Pt. Cash, R. M.	167		Pt. Cash, R. M.	167		
	29		Lee, Mrs. Thomas	75		Pt. Cash, R. M.	166		Pt. Parker, Mrs. S. L.	75		Pt. Parker, Mrs. S. L.	75		
1			Alexander, Mrs. M. M.	100		Pt. Cash, R. M.	166		Pt. Cash, R. M.	166		Pt. Cash, R. M.	166		
2			"	100		Alexander, Mrs. M. M.	100		"	200		"	200		

SURVEY *Jenn Add*  
*Attalla*

SECTION .....  
 TOWNSHIP .....  
 RANGE .....

MAP RECORDED IN  
 Map Book ..... Page .....

Form 3. S. T. C. - 1931. WARRALL & BRUCE CO. FAYETTEVILLE

LOT	BLOCK	IMPROVEMENTS	19.40	VALUE LAND	VALUE IMPTS.	19.41	VALUE LAND	VALUE IMPTS.	19.42	VALUE LAND	VALUE IMPTS.	19.43	VALUE LAND	VALUE IMPTS.
	1													
1		(Ex 5 yrs) Alexander, C. J.	Alexander, C. J.			Alexander, C. J.	20		Alexander, C. J.	50		Alexander, C. J.	50	
2		Jenn, J. P.	Jenn, J. P.	100		Jenn, J. P.	100		Jenn, J. P.	100		Jenn, J. P.	100	
3		Jenn, J. P.	Jenn, J. P.	50	300	Jenn, J. P.	50	300	Jenn, J. P.	50	300	" "	50	300
4		Jenn, J. P.	Jenn, J. P.	40		Jenn, J. P.	40		Jenn, J. P.	40		" "	40	
5		"	"	40		"	40		"	40		" "	40	
6		"	"	39		"	39		"	39		" "	39	
7		"	"	39		"	39		"	39		" "	39	
8		"	"	39		"	39		"	39		" "	39	
9		"	"	39		"	39		"	39		" "	39	
10		"	"	39		"	39		"	39		" "	39	
11		Jenn, J. P.	Jenn, J. P.	100	600	Jenn, J. P.	100	600	Jenn, J. P.	100	600	Jenn, J. P.	100	600
12		" "	" "			" "			" "			" "		
	2													
1		Burgess, Walter	Burgess, Walter	100	400	Burgess, Walter	100	400	Burgess, Walter	100	400	Burgess, Walter	100	400
2		Walker, Geo. P.	Walker, Geo. P.	75	150	Walker, Geo. P.	75	150	Walker, Geo. P.	75	150	Walker, Geo. P.	75	150
3		Gorman, C. B.	Gorman, C. B.			Gorman, C. B.	10		Gorman, C. B.	100		Gorman, C. B.	100	
4		Christopher, R. Mayben, Alvin	Christopher, R. Mayben, Alvin	50		Christopher, R. Mayben, Alvin	50		Mayben, Alvin	50		Mayben, Alvin	50	
5		Jenn, J. P.	Jenn, J. P.	34		Jenn, J. P.	34		Jenn, J. P.	34		Jenn, J. P.	34	
6		"	"	33		"	33		"	33		"	33	
7		"	"	33		"	33		"	33		"	33	
8		Walker, Geo. P.	Walker, Geo. P.	50		Walker, Geo. P.	50		Walker, Geo. P.	50		Walker, Geo. P.	50	
9		"	"	50		"	50		"	50		"	50	
10		Jenn, J. P.	Jenn, J. P.	25		Jenn, J. P.	25		Jenn, J. P.	25		Jenn, J. P.	25	
11		"	"	25		"	25		"	25		"	25	
	3													
1		Christopher, R.	Christopher, R.			Christopher, R.			Christopher, R.			Christopher, R.		
2		"	"			"			"			"		
3		"	"			"			"			"		



SURVEY *Glenn Add-*  
*to Atlanta*

SECTION .....

TOWNSHIP .....

RANGE .....

MAP RECORDED IN

Map Book .....

Page .....

Form 3. S. T. C. - 4321 - MARSHALL & BRUCE CO. BIRMINGHAM

LOT	BLOCK	IMPROVEMENTS	1940	VALUE LAND	VALUE IMPTS.	1941	VALUE LAND	VALUE IMPTS.	1942	VALUE LAND	VALUE IMPTS.	1943	VALUE LAND	VALUE IMPTS.
1	1		Alexander, Mrs. N. M.	75		Alexander, Mrs. N. M.	75		Alexander, Mrs. N. M.	75		Alexander, Mrs. N. M.	75	
2			Lipscomb, Cody "c"	35		Lipscomb, Cody "c"	35		Lipscomb, Cody "c"	100		Lipscomb, Cody "c"	100	
3			<sup>SE</sup> Lipscomb, Oscar	15	250	<sup>SE</sup> Lipscomb, Cody "c"	15	250	<sup>SE</sup> " " Oscar "c"	50	250	<sup>SE</sup> Lipscomb, Cody "c"	50	250
			<sup>NE</sup> Lipscomb, Oscar	50	350	<sup>NE</sup> " " Oscar "c"	50	350	<sup>NE</sup> " " Oscar "c"	50	350	<sup>NE</sup> " " Oscar "c"	50	350
4			<sup>PT</sup> Lipscomb, Oscar & Cody	25		<sup>PT</sup> Lipscomb, O + C "c"	25		<sup>PT</sup> " Oscar + Cody "c"	25		<sup>PT</sup> " Oscar + Cody "c"	25	
			<sup>PT</sup> Alexander, Mrs. N. M.	50		<sup>PT</sup> Alexander, Mrs. N. M.	50		<sup>PT</sup> Alexander, Mrs. N. M.	50		<sup>PT</sup> Alexander, Mrs. N. M.	50	
5			"	75		"	75		"	75		"	75	
	2													
1			Alexander, Mrs. N. M.	19	250	Alexander, Mrs. N. M.	19	250	Alexander, Mrs. N. M.	39	250	Alexander, Mrs. N. M.	39	
2			<sup>Q</sup> Aguirola, Mrs. Hugh	33		Aguirola, Mrs. Hugh	33		Aguirola, Mrs. Hugh	75		Raney, Joe	75	
3			"	33		"	33		"	75		"	75	
4			Alexander, Mrs. N. M.	19	250	Alexander, Mrs. N. M.	19	250	Alexander, Mrs. N. M.	39	250	Alexander, Mrs. N. M.	39	
5			"	19		"	19		"	39		"	39	
6			"	19		"	19		"	39		"	39	
7			"	19		"	19		"	39		"	39	
8			<sup>Q</sup> Goodhue, C. L.	25		Goodhue, C. L.	25		Goodhue, C. L.	50	150	Goodhue, C. L.	50	150
9			Lipscomb, Amatus	50	350	Lipscomb, A. "c"	50	350	Lipscomb, A. "c"	75	350	Lipscomb, A. "c"	75	350
10			Alexander, Mrs. N. M.	19		Alexander, Mrs. N. M.	19		Alexander, Mrs. N. M.	39		Alexander, Mrs. N. M.	39	
11			"	19		"	19		"	39		"	39	
12			"	19		"	19		"	39		"	39	
13			"	19		"	19		"	39		"	39	
14			"	19		"	19		"	39		"	39	
15			Dupre, G. D.	50	75	Dupre, G. D.	50	75	Dupre, G. D.	75	125	Dupre, G. D.	75	125
16			Draake, Arthur	100	300	Draake, Arthur	100	150	Draake, Arthur	100	150	Draake, Arthur	100	150
17			Alexander, Mrs. N. M.	19		Alexander, Mrs. N. M.	19		Alexander, Mrs. N. M.	39		Alexander, Mrs. N. M.	39	
18			"	19		"	19		"	39		"	39	
19			Hayes, Ike "c"	100	450	Hayes, Ike "c"	100	450	Hayes, Ike "c"	100	450	Hayes, Ike "c"	100	450
20			Lynch, George "c"	50	400	Lynch, George "c"	50	400	Lynch, George "c"	75	400	Lynch, George "c"	75	400
21			"	50	300	"	50	300	"	75	300	"	75	300
22			Lipscomb, Hattie "c"	125	400	Lipscomb, Hattie "c"	125	400	Lipscomb, Hattie "c"	125	400	Lipscomb, Hattie "c"	125	400
23			Lipscomb, Hattie "c"	125	400	Lipscomb, Hattie "c"	125	400	Lipscomb, Hattie "c"	125	400	Lipscomb, Hattie "c"	125	400
24			"	125	400	"	125	600	"	125	600	"	125	600
25			Silas, Dallis Anderson "c"	200		Silas, Dallis A. "c"	200		Silas, Dallis A. "c"	200		Boley, Mary	200	350
26			Lipscomb, Willie "c"	100	300	Lipscomb, Willie "c"	100	300	Lipscomb, Willie "c"	100	300	Lipscomb, Willie "c"	100	300
27			Alexander, Mrs. N. M.	19		Alexander, Mrs. N. M.	19		Alexander, Mrs. N. M.	38		Alexander, Mrs. N. M.	38	
28			Waller, David "c"	50		Waller, David "c"	50		Waller, David "c"	75		Waller, David "c"	75	
29			<sup>Q</sup> Hughes, M. P. Exe.	20		Hughes, M. P. Exe.	20		Hughes, M. P. Exe.	75		Hughes, M. P. Exe.	75	
30			"	20		"	20		"	75		"	75	
31			Alexander, Mrs. N. M.	18		Alexander, Mrs. N. M.	18		Alexander, Mrs. N. M.	38		Alexander, Mrs. N. M.	38	
32			Willis, Louis "c"	200	50	Willis, Louis "c"	200	50	Willis, Louis "c"	100	150	Willis, Louis "c"	100	150
33			Crook, James "c"	25	50	Crook, James "c"	25	50	Crook, James "c"	75	100	Crook, James "c"	75	100
	3													
1			Silas, Dallis Anderson "c"	100		Silas, Dallis A. "c"	100		Silas, Dallis A. "c"	100		Silas, Dallis A.	100	
2			Harris, Allen "c"	63		Lomnick, Robert "c"	63		Lomnick, Robert "c"	75		Lomnick, Robert "c"	75	
3			Henderson, Joe "c"	100	300	Henderson, Joe "c"	100	300	Henderson, Joe	100	300	Henderson, Joe	100	300
4			Henderson, Joe "c"	100	300	Mitchell, Artein	100	300	Mitchell, Artein	100	300	Mitchell, Artein	100	300

SURVEY Glenn Add

Attalla

SECTION .....

TOWNSHIP .....

RANGE .....

MAP RECORDED IN .....

Map Book ..... Page .....

Form 3 S. T. C. 4431 MARSHALL & BRUCE CO. HARRISVILLE

LOT	BLOCK	IMPROVEMENTS	1940	VALUE LAND	VALUE IMPTS.	1941	VALUE LAND	VALUE IMPTS.	1942	VALUE LAND	VALUE IMPTS.	1943	VALUE LAND	VALUE IMPTS.
	3													
5		Alexander, Mrs. W. M.	18			Alexander, Mrs. W. M.	18		Alexander, Mrs. W. M.	38		Alexander, Mrs. W. M.	38	
6		"	18			"	18		"	38		"	38	
7		Rhea, Joe	150	150	Rhea, Joe	150	150	Rhea, Joe	150	150	Rhea, Joe	150	150	
8		Silas, Dannie Andrew	100	200	Silas, Dannie A. "c"	100	200	Silas, Dannie A. "c"	100	200	Silas, Dannie A. "c"	100	200	
9		Silas, Dannie A. "c"	100	400	"	100	400	"	100	400	"	100	400	
10		"	300	600	"	300	600	"	300	600	"	300	600	
11		Shepherd, C. R.	10		Shepherd, C. R.	10		Shepherd, C. R. Est	25	75	Shepherd, C. R. Est	25	75	
12		Silas, Dannie Andrew	100	250	Silas, Dannie A. "c"	100	250	Silas, Dannie A. "c"	100	250	Silas, Dannie A. "c"	100	250	
13		Silas, Dannie Andrew	100	150	"	100	150	"	100	150	"	100	150	
14		Waller, David "c"	50	150	Waller, David "c"	50	150	Waller, David "c"	75	150	Waller, David "c"	75	150	X
15		Shepherd, C. R.	10		Shepherd, C. R.	10		Shepherd, C. R. Est	10		Shepherd, C. R. Est	10		
16		Vincent, John "c"	150	400	Vincent, John "c"	150	400	Vincent, John "c"	150	400	Vincent, John "c"	150	400	
17		(c) Attala Realty Co. Johnston, Mrs. B. M.	25 15		Attala Realty Co. Johnston, Mrs. B. M.	15 15		Attala Realty Co. Johnston, Mrs. B. M.	30 75		Johnston, Mrs. B. M.	75		
18		Young, W. L. "c"	25	350	Young, W. L. "c"	25	350	Young, W. L. "c"	75	350	Young, W. L. "c"	75	350	
19		Lynch, Geo. "c"	20	5	Jenkins, Wm "c"	20	5	Jenkins, Wm "c"	75	50	Jenkins, Wm "c"	75	50	
20		Vincent, Mattie "c"	50	50	Vincent, Mattie "c"	50	50	Vincent, Mattie	75	100	Vincent, Mattie	75	100	
21		Silas, Dannie Andrew	100	200	Silas, Dannie A. "c"	100	200	Silas, Dannie A. "c"	100	200	Silas, Dannie A. "c"	100	200	X
22		Rhea, Joe + Geo. P. Waller			Rhea, Joe + Geo. P. Waller			Rhea, Joe + Geo. P. Waller			Smith, Will + Magle	15		
23		Alexander, Mrs. W. M.	18		Alexander, Mrs. W. M.	18		Alexander, Mrs. W. M.	38		Alexander, Mrs. W. M.	38		
24		(c) Goodhue, C. L.	25		Goodhue, C. L.	25		Goodhue, C. L.	50		Goodhue, C. L.	50		X
25		Alexander, Mrs. W. M.	18		Alexander, Mrs. W. M.	18		Alexander, Mrs. W. M.	38		Alexander, Mrs. W. M.	38		
26		"	18		"	18		"	38		"	38		
27		"	18		"	18		"	38		"	38		
28		"	18		"	18		"	38		"	38		
29		Silas, Dannie Andrew	200	250	Silas, Dannie A. "c"	200	250	Silas, Dannie A. "c"	200	250	Silas, Dannie A. "c"	200	250	
30		Unknown Owner #26	25		Unknown Owner #26	25		Unknown Owner #26	25		Unknown Owner #26	25		
31		(c) Cook, J. P.	40		Horton, Edgar Lee "c"	40	200	Horton, Edgar Lee "c"	75	200	Horton, Edgar Lee	75	200	
32		Silas, Dannie Andrew	200	80	Silas, Dannie A. "c"	200	80	Silas, Dannie A. "c"	200	80	Silas, Dannie A. "c"	200	80	
33		Smith, Dallas "c"	45	180	Smith, Dallas "c"	45	180	Smith, Dallas "c"	75	180	Smith, Dallas "c"	75	180	
34		Alexander, Mrs. W. M.	18		Alexander, Mrs. W. M.	18		Alexander, Mrs. W. M.	38		Alexander, Mrs. W. M.	38		
35		(c) Hughes, Dr. M. P.	35		Hughes, Dr. M. P.	35		Hughes, Dr. M. P.	35		Hughes, Dr. M. P.	35		
36		Pearson, Nettie "c"	50		Pearson, Nettie "c"	50		Pearson, Nettie "c"	75		Pearson, Nettie "c"	75		
37		Unknown Owner #26	25		Unknown Owner #26	25		Unknown Owner #26	25		Unknown Owner #26	25		
38		Alexander, Mrs. W. M.	18		Alexander, Mrs. W. M.	18		Alexander, Mrs. W. M.	38		Alexander, Mrs. W. M.	38		
39		"			"			"	38		"			
40		(c) Agricola, Mrs. Hugh	32		Agricola, Mrs. Hugh	32		Agricola, Mrs. Hugh	50		Ramsey, Joe	75		
41		Alexander, Mrs. W. M.	18		Alexander, Mrs. W. M.	18		Alexander, Mrs. W. M.	38		Alexander, Mrs. W. M.	38		
42		Harris, Allen "c"	62		Lominick, Robert	62		Lominick, Robert "c"	75		Lominick, Robert "c"	75		
43		Ross, Lillie Mae	100	100	Ross, Lillie Mae	100	100	Ross, Lillie Mae "c"	50	200	Ross, Lillie Mae	50	200	X
	4													
1		Alexander, Mrs. W. M.	45	150	Alexander, Mrs. W. M.	45	150	Alexander, Mrs. W. M.	59	100	Alexander, Mrs. W. M.	59	100	
2		"	45	150	"	45	150	"	59	100	"	59	100	
3		"	45	150	"	45	150	"	59	100	"	59	100	
4		"	45	150	"	45	150	"	59	100	"	59	100	

SURVEY Glenn Add.

Attalla

SECTION .....

TOWNSHIP .....

RANGE .....

MAP RECORDED IN

Map Book..... Page.....

Form 3 S. T. C. 1121 WAREHILL & BRUCE CO. NASHVILLE

LOT	BLOCK	IMPROVEMENTS	19.....	VALUE LAND	VALUE IMPTS.	19.....	VALUE LAND	VALUE IMPTS.	19.....	VALUE LAND	VALUE IMPTS.	19.....	VALUE LAND	VALUE IMPTS.
	4													
5			Alexander, Mrs. M. M.	45	150	Alexander, Mrs. M. M.	45	150	Alexander, Mrs. M. M.	59	100	Alexander, Mrs. M. M.	59	100
6			"	45		"	45		"	59		"	59	
7			"	45		"	45		"	59		"	59	
8			"	45		"	45		"	59		"	59	
9			"	45		"	45		"	59		"	59	
10			"	45		"	45		"	59		"	59	
11			"	45		"	45		"	59		"	59	
12			"	45		"	45		"	59		"	59	
13			"	45		"	45		"	59		"	59	
14			Hall, Will "E"	100	500	Hall, Will "E"	100	500	Hall, Will "E"	100	500	Hall, Will "E"	100	500
15			Alexander, Mrs. M. M.	45		Alexander, Mrs. M. M.	45		Alexander, Mrs. M. M.	59		Alexander, Mrs. M. M.	59	
16			Jenkins, Mrs. E. L.	50	250	Jenkins, Mrs. E. L.	50	250	Jenkins, Mrs. E. L.	75	250	Jenkins, Mrs. E. L.	75	250
17			Alexander, Mrs. M. M.	45		Alexander, Mrs. M. M.	45		Alexander, Mrs. M. M.	58		Alexander, Mrs. M. M.	58	
18			"			"			"	58		"	58	
	5													
1			Wyatt, J. A. & Son	200	300	Wyatt, J. A. & Son	200	300	Mr. Dowell, J. H. & Wife	200	300	Mr. Dowell, J. H. & Wife	200	300
2			Harbin, Miss Evelyn	150	400	Harbin, Miss Evelyn	150	400	Harbin, Miss Evelyn	150	400	Harbin, Miss Evelyn	150	400
3			Alexander, Mrs. M. M.	45		Alexander, Mrs. M. M.	45		Alexander, Mrs. M. M.	58		Alexander, Mrs. M. M.	58	
4			Church			Church			Church			Church		
5			Lancaster, H. L.	200	700	Lancaster, H. L.	200	700	Lancaster, H. L.	200	700	Lancaster, H. L.	200	700
6			Anderson, J. D.	100	400	Anderson, J. D.	100	400	Anderson, J. D.	100	400	Anderson, J. D.	100	400
7			Aguicola, Mrs. Hugh	32		Aguicola, Mrs. Hugh	32		Aguicola, Mrs. Hugh	75		Raney, Joe	75	
8			Anderson, J. D.	100	400	Anderson, J. D.	100	400	Anderson, J. D.	100	400	Anderson, J. D.	100	400
9			"	100	400	"	100	400	"	100	400	"	100	400
10			Hughes, M. P. Eye	20		Hughes, M. P. Eye	20		Hughes, M. P. Eye	20		Hughes, M. P. Eye	75	
11			Hughes, Dr. M. P.	35		Hughes, Dr. M. P.	35		Hughes, Dr. M. P.	35		Hughes, Dr. M. P.	35	
12			Stowers, Mrs. Mollie C W. Byers, Mrs. Ellen D.	50		Stowers, Mrs. Mollie C W. Byers, Mrs. Ellen D.	50		Stowers, Mrs. Mollie C W. Byers, Mrs. Ellen D.	50		Stowers, Mrs. Mollie C W. Byers, Mrs. Ellen D.	50	
13			White, Mrs. R. M.	50		White, Mrs. R. M.	50		White, Mrs. R. M.	50		White, Mrs. R. M.	50	
14			White, Mrs. R. M.	50	500	White, Mrs. R. M.	50	500	"	50	500	White, Mrs. R. M.	50	500
15			"	50		"	50		"	50		"	50	

# SURVEY *Hammond Platt*

*Atlanta*

SECTION .....  
TOWNSHIP .....  
RANGE .....

MAP RECORDED IN  
Map Book ..... Page .....

Form 3 S. T. C. 4127 MARSHALL & BRUCE CO. HARRISVILLE

LOT	BLOCK	IMPROVEMENTS	1940	VALUE LAND	VALUE IMPTS.	1941	VALUE LAND	VALUE IMPTS.	1942	VALUE LAND	VALUE IMPTS.	1943	VALUE LAND	VALUE IMPTS.
	A													
1		4 1/2 Int. Hammond, John D. Est. 1/5 Int. Forman, C. B.	4 1/2 Int. Hammond, John D. Est. 1/5 Int. Forman, C. B.			4 1/2 Int. Hammond, John D. Est. 1/5 Int. Forman, C. B.			4 1/2 Int. Hammond, John D. Est. 1/5 Int. Forman, C. B.			4 1/2 Int. Hammond, John D. Est. 1/5 Int. Forman, C. B.		
2		Gray, Mrs. Fannie H.	Gray, Mrs. Fannie H.	50		Gray, Mrs. Fannie H.	50		Gray, Mrs. Fannie H.	50		Gray, Mrs. Fannie H.	50	
3		Hammond, Addie C.	Hammond, Addie C.	13		Hammond, Addie C.	13		Hammond, Addie C.	13		Hammond, Addie C.		
4		Goodhue, E. L.	Goodhue, E. L.			Goodhue, E. L. Dutton, Mrs. Wife	50	250	Goodhue, E. L. Dutton, Mrs. Wife	50	250	Goodhue, E. L. Dutton, Mrs. Wife	50	250
5		"	"			"			Goodhue, E. L.			Patterson, Jay	25	150
6		"	"			"			"			Goodhue, E. L.	25	
7		"	"			"			"			Patterson, Jay	25	
8		4 1/2 Int. Hammond, John D. Est. 1/5 Int. Forman, C. B.	4 1/2 Int. Hammond, John D. Est. 1/5 Int. Forman, C. B.			4 1/2 Int. Hammond, John D. Est. 1/5 Int. Forman, C. B.			4 1/2 Int. Hammond, John D. Est. 1/5 Int. Forman, C. B.			4 1/2 Int. Hammond, John D. Est. 1/5 Int. Forman, C. B.		
9		Hammond, Dacie	Hammond, Dacie	25		Raney, Joe			Raney, Joe	25		Raney, Joe	25	
	B													
1		Goodhue, E. L.	Goodhue, E. L.			Goodhue, E. L.			Carroll Gene Exp. Goodhue, E. L.			Carroll, Gene Exp. Pt. West, Raymond M.	25	200
2		"	"			"			"			Pt. West, Raymond M.	25	
3		Hammond, Addie C.	Hammond, Addie C.	13		Hammond, Addie C.	13		Hammond, Addie C.	13		Pt. Goodhue, E. L. Hammond, Addie C.		
4		Pt. Goodhue, E. L. 1943	Goodhue, E. L.			Goodhue, E. L.			Goodhue, E. L.			Pt. West, Judd Abernathy, Gandy	25	200
5		"	"			"			"			Pt. Goodhue, E. L. West, Judd	75	150
6		Whitworth, C. L.	Whitworth, C. L.	30	150	Whitworth, C. L.	30	150	Beckers, D. G.	30	150	Beckers, D. G.	30	150
7		Goodhue, E. L.	Goodhue, E. L.			Goodhue, E. L.			Goodhue, E. L.			Goodhue, E. L.		
8		"	"			"			"			Pt. Miles, Howard	100	250
9		"	"			"			"			Pt. Goodhue, E. L. Pt. Cassey, Gilmer	50	200
10		"	"			"			Jordan, E. D.	25	50	Jordan, E. D.	25	100
11		Church of God	Church of God			Church of God			Church of God			(Church of God)		
12		Hammond, Addie C.	Hammond, Addie C.	13		Hammond, Addie C.	13		Hammond, Addie C.	13		Hammond, Addie C.	13	
13		Gray, Mrs. Fannie H.	Gray, Mrs. Fannie H.	40		Gray, Mrs. Fannie H.	40		Gray, Mrs. Fannie H.	40		Gray, Mrs. Fannie H.	40	
14		Hammond, Dacie	Hammond, Dacie	25		Raney, Joe			Raney, Joe	25		Raney, Joe	25	
15		4 1/2 Int. Hammond, John D. Est.	4 1/2 Int. Hammond, John D. Est.			4 1/2 Int. Hammond, John D. Est.			4 1/2 Int. Hammond, John D. Est.			4 1/2 Int. Hammond, John D. Est.		
16		Gray, Mrs. Fannie H.	Gray, Mrs. Fannie H.	25		Gray, Mrs. Fannie H.	25		Gray, Mrs. Fannie H.	25		Gray, Mrs. Fannie H.	25	
17		4 1/2 Int. Hammond, John D. Est. 1/5 Int. Forman, C. B.	4 1/2 Int. Hammond, John D. Est. 1/5 Int. Forman, C. B.			4 1/2 Int. Hammond, John D. Est. 1/5 Int. Forman, C. B.			4 1/2 Int. Hammond, John D. Est. 1/5 Int. Forman, C. B.			4 1/2 Int. Hammond, John D. Est. 1/5 Int. Forman, C. B.		
18		Goodhue, E. L.	Goodhue, E. L.			Goodhue, E. L.			Goodhue, E. L.			Goodhue, E. L.		
19		"	"			"			"			"		
20		Hammond, Addie C.	Hammond, Addie C.	13		Hammond, Addie C.	13		Hammond, Addie C.	13		Hammond, Addie C.		
21		Hammond, Dacie	Hammond, Dacie	25		Raney, Joe			Raney, Joe	25		Raney, Joe		
22		Goodhue, E. L.	Goodhue, E. L.			Goodhue, E. L.			Goodhue, E. L.			Goodhue, E. L.		
	C													
1		Gray, Thomas & Mrs. Julia Brown	Gray, Thomas & Mrs. Julia Brown	100	350	Gray, Thomas & Mrs. Julia Brown	100	350	Jordan, E. D.	50	150	Jordan, E. D.	50	200
2		Goodhue, E. L.	Goodhue, E. L.			Goodhue, E. L.			Goodhue, E. L.			Wyatt, R. C.	50	300
3		Elhany, Mrs. Henrietta L.	Elhany, Mrs. Henrietta L.	100	300	Elhany, Mrs. Henrietta L.	100	300	Elhany, Mrs. Henrietta L.	100	300	Elhany, Mrs. Henrietta L.		
4		Hammond, Addie C.	Hammond, Addie C.	12		Hammond, Addie C.	12		Hammond, Addie C.	13		Hammond, Addie C.		
5		Bruce, Rufus A.	Bruce, Rufus A.	100	300	Bruce, Rufus A.	100	300	Bruce, Rufus A.	100	300	Bruce, Mrs. Jennie	100	200
6		Wood, William	Wood, William	50	300	Wood, William	50	300	Wood, William	50	300	Flaming, Mrs. Ethel	100	400
7		Pt. Hooks, Annie Mae	Pt. Hooks, Annie Mae	75	250	Pt. Hooks, Annie Mae	75	250	Pt. Hooks, Annie Mae	75	250	Pt. Hooks, Annie Mae	75	250
8		Pt. Campbell, N. L.	Pt. Campbell, N. L.	100	400	Pt. Campbell, N. L.	100	400	Pt. Campbell, N. L.	100	400	Pt. Campbell, N. L.	100	400
		Pt. " "	Pt. " "	300	600	Pt. " "	300	600	Pt. " "	300	600	Pt. " "	300	600
9		Greenman, Miss Myrtle	Greenman, Miss Myrtle	200	700	Greenman, Miss Myrtle	200	700	Greenman, Miss Myrtle	200	700	Greenman, Miss Myrtle	200	700
		Duke, Chas. P.	Duke, Chas. P.	100	800	Duke, Chas. P.	100	800	Duke, Chas. P.	100	800	Duke, Chas. P.	100	800
10		Campbell, N. L.	Campbell, N. L.	100		Campbell, N. L.	100		Campbell, N. L.	100		Campbell, N. L.	100	









# SURVEY Hammond Plat

Atlanta

SECTION .....

TOWNSHIP .....

MAP RECORDED IN

RANGE .....

Map-Book..... Page.....

Form 3, S. T. C. 4031, MARSHALL & BRUCE CO. NASHVILLE

LOT	BLOCK	IMPROVEMENTS	1940	VALUE LAND	VALUE IMPTS.	1941	VALUE LAND	VALUE IMPTS.	1942	VALUE LAND	VALUE IMPTS.	1943	VALUE LAND	VALUE IMPTS.
	Q	x												
	P	x												
	Q	x												
	R													
	S		Jerman, C. B.	50		Jerman, C. B.	50		Jerman, C. B.	50		Jerman, C. B.	50	
	T		Gray, Mrs. Jennie H.	40		Gray, Mrs. Jennie H.	40		Gray, Mrs. Jennie H.			Gray, Mrs. Jennie H.		
	U		"			"			"			"		
	V		Hammond, Addie E.			Hammond, Addie E.			Hammond, Addie E.			Hammond, Addie E.		
	W		Hammond, John D. Est.			Hammond, John D. Est.		4/5	Hammond, John D. Est.		4/5	Hammond, John D. Est.		4/5
	9													
	10													
	21													
	22													
	1	(c)	Atlanta Realty Co.			Atlanta Realty Co.			ATLANTA REALTY CO.			ATLANTA REALTY CO.		
	2		"			"			"			"		
	3	(c)	Atlanta Realty Co.			Atlanta Realty Co.			ATLANTA REALTY CO.			"		
	4		Brothers, G. E. Mrs.	100	400	Brothers, G. E. Mrs.	100	400	Brothers, Mrs. G. E.	100	400	Maye, W. J.	100	400
	5	(c)	Atlanta Realty Co.			Atlanta Realty Co.			ATLANTA REALTY CO.			Parker, J. E.	75	400
	6		Parker, J. E.	75	400	Parker, J. E.	75	400	Parker, J. E.	75	400	Parker, J. E.	75	400
	7	(c)	Atlanta Realty Co.			Atlanta Realty Co.			ATLANTA REALTY CO.					
	8		Williams, D. H.	200	300	Williams, D. H.	200	300	Williams, D. H.	200	300	Williams, D. H.	200	300
	9		Atlanta Realty Co.			Atlanta Realty Co.			ATLANTA REALTY CO.			Atlanta Realty Co.		
	10		Mitcalf, R. E.	200	300	Mitcalf, R. E.	200	300	Mitcalf, R. E.	200	300	Mitcalf, R. E.	200	300
	11		Mitcalf, R. E.	200	500	Mitcalf, R. E.	200	500	" R. E.	200	500	" R. E.	200	500
	12	(c)	Atlanta Realty Co.			Atlanta Realty Co.			ATLANTA REALTY CO.					



# SURVEY *Highland Add-to Attalla*

SECTION .....

TOWNSHIP .....

RANGE .....

MAP RECORDED IN

Map Book ..... Page .....

Form 3 S. T. C. - 44321 - MARSHALL & BRUCE CO. HARRISVILLE

LOT	BLOCK	IMPROVEMENTS	19.4.0.	VALUE LAND	VALUE IMPTS.	19.4.1.	VALUE LAND	VALUE IMPTS.	19.4.2.	VALUE LAND	VALUE IMPTS.	19.4.3.	VALUE LAND	VALUE IMPTS.
	1													
1		Staton, Mrs. B.H.	25			Staton, Mrs. B.H.	25		Staton, Mrs. B.H.	25		Staton, Mrs. B.H.	25	
2		Hammond, J.W. His.				Hammond, J.W. His.			Hammond, J.W. His.			Hammond, J.W. His.		
3		"				"			"			"		
4		Ramsey, Joe				Ramsey, Joe			Ramsey, Joe			Ramsey, Joe		
5		Butler, Jesse	25	180		Butler, Jesse	25	180	Brown, Leil & Wife	50	360	Brown, Leil & Wife	50	180
6		Staton, A.H.	25			Staton, A.H.	25		Staton, A.H.	25		Staton, A.H.	25	
7		Butler, Jesse	25	150		Butler, Jesse	25	300	Butler, Jesse	25	300	Butler, Jesse	25	300
8		Homan, Mrs. D.M.	84	300		Homan, Mrs. D.M.	84	200	Walker, Geo. P.	34	200	Walker, Geo. P.	34	200
9		"	83			"	33		"	33		"	33	
10		"	83			"	33		"	33		"	33	
11		Arnold, C.T.	50			Arnold, C.T.	50		Milner, N.E.	50		Ramsey, John R.	50	
12		Ramsey, John R.	50	200		Ramsey, John R.	50	200	Ramsey, John R.	50	400	Ramsey, John R.	50	400
	2													
1		Ramsey, Joe				Ramsey, Joe			Green, Margaret	75	100	Green, Margaret	75	100
2		Ramsey, Joe				Ramsey, Joe			Phillips, Adella "C"	25		Phillips, Adella "C"	25	
3		Phillips, Robert	25	75		Phillips, Robert	25	75	Phillips, Robert "C"	25	75	Phillips, Robert "C"	25	75
4		Staton, J.C.	25			Staton, J.C.	25		Staton, J.C.	25		Staton, J.C.	25	
5		Staton, Mrs. B.H.	25			Staton, Mrs. B.H.	25		Staton, Mrs. B.H.	25		Staton, Mrs. B.H.	25	
	3													
1		Hammer, Miss Ida				Hammer, Miss Ida			Hammer, Miss Ida			Williamus, Wilton	25	
2		Hammond, Jessie N.	25			Hammond, Jessie N.	25		Hammond, Jessie N.	25		Hammond, Jessie N.	25	
3		Hammond, J.W. His.				Hammond, J.W. His.			Hammond, J.W. His.			Hammond, J.W. His.		
4		Watts, Leroy + Mrs	25			Stover, M. & Wife	25		Reed, Elmer E.	25	100	Loeth, D.H.	25	100
5		"	25			"	25		"	25		"	25	
	4													
1		Ramsey, Joe				Ramsey, Joe			Ramsey, Joe			Ramsey, Joe		
2		Hammond, J.W. His.				Hammond, J.W. His.			Hammond, J.W. His.			Hammond, J.W. His.		
3		Ramsey, Joe				Ramsey, Joe			Ramsey, Joe			Ramsey, Joe		
	5													
1		ala water service				ala water service			Ala. Water Service			Ala. Water Service		
2		Hammond, J.W. His.				Hammond, J.W. His.			Hammond, J.W. His.			Hammond, J.W. His.		
3		"				"			"			"		
4		Wm. S. Int. Ramsey, Joe				Ramsey, Joe			Ramsey, Joe			Ramsey, Joe		
	6													
1		Staton, A.H.	25			Staton, A.H.	25		Staton, A.H.	25		Staton, A.H.	25	
2		Ramsey, Joe				Ramsey, Joe			Ramsey, Joe			Ramsey, Joe		
3		Young, L.A. "C"	25			Young, L.A. "C"	25		Young, L.A. "C"	25		Young, L.A. "C"	25	
4		Staton, Mrs. B.H.	25			Staton, Mrs. B.H.	25		Staton, Mrs. B.H.	25		Staton, Mrs. B.H.	25	
5		Ala. Water Service Co	120			ala water service	120		Ala. Water Service	120		Ala. Water Service	120	
6		Staton, A.H.												
7		Ramsey, Joe				Ramsey, Joe			Ramsey, Joe			Ramsey, Joe		
8		Staton, Mrs. B.H.	25			Staton, Mrs. B.H.	25		Staton, Mrs. B.H.	25		Staton, Mrs. B.H.	25	
9		Ramsey, Joe				Ramsey, Joe			Ramsey, Joe			Ramsey, Joe		
10		"				"			"			"		

# SURVEY *Highland Add. to Atlanta*

SECTION .....

TOWNSHIP .....

RANGE .....

MAP RECORDED IN

Map Book ..... Page .....

Form 35, T. O. - 4121, MARSHALL & BRUCE CO., NASHVILLE

LOT	BLOCK	IMPROVEMENTS	1940	VALUE LAND	VALUE IMPTS.	1941	VALUE LAND	VALUE IMPTS.	1942	VALUE LAND	VALUE IMPTS.	1943	VALUE LAND	VALUE IMPTS.
	7													
1			Morris, Albert	34		Morris, Albert	34		Morris, Albert	34		Morris, Albert	34	
2		ⓐ	Unknown Owner #26	25		Unknown Owner #26	25		Unknown Owner #26	25		Unknown Owner #26	25	
3			Ramsey, Joe			Ramsey, Joe			Ramsey, Joe			Ramsey, Joe		
4			"			"			"			"		
5			"			"			"			"		
6			Ramsey, Joe	50		Ramsey, Joe	50		Ramsey, Joe	50		Ramsey, Joe	50	
7		ⓐ	Hammond, J. W. His			Hammond, J. W. His			Hammond, J. W. His			Hammond, J. W. His		
8			"			"			"			"		
9			Duke, Chas. P.	20		Duke, Chas. P.	20		Duke, Chas. P.	20		Duke, Chas. P.	20	
10			Morris, Albert	200	2000	Morris, Albert	200	2000	Morris, Albert	200	2000	Morris, Albert	200	2000
	8													
1			Morris, Albert	33		Morris, Albert	33		Morris, Albert	33		Morris, Albert	33	
2		ⓐ	Unknown Owner	30		Unknown Owner	30		Unknown Owner	30		Unknown Owner	30	
3			Ramsey, Joe			Ramsey, Joe			Ramsey, Joe			Ramsey, Joe		
4			"			"			"			"		
5		ⓐ	Staton, J. C.	25		Staton, J. C.	25		Staton, J. C.	25		Staton, J. C.	25	
6			"	25		"	25		"	25		"	25	
7		ⓐ	Griffin, Mrs. C. R.	100	400	Griffin, Mrs. C. R.	100	400	Griffin, Mrs. C. R.	100	400	Griffin, Mrs. C. R.	100	400
8			Jenn, J. P.	100	600	Jenn, J. P.	100	600	Jenn, J. P.	100	600	Jenn, J. P.	100	600
9		ⓐ	Griffin, Mrs. C. R.	60		Griffin, Mrs. C. R.	60		Griffin, Mrs. C. R.	60		Griffin, Mrs. C. R.	60	
10			Morris, Albert	33		Morris, Albert	33		Morris, Albert	33		Morris, Albert	33	
	9													
1			Hammer, Miss Ida			Hammer, Miss Ida			Hammer, Miss Ida			Hammer, Miss Ida		
2		ⓐ	Hammond, J. W. His			Hammond, J. W. His			Hammond, J. W. His			Hammond, J. W. His		
3			"			"			"			"		
4			Young, L. A. "C"	25		Young, L. A. "C"	25		Young, L. A. "C"	25		Young, L. A. "C"	25	
5		ⓐ	Cemetery	30		Cemetery	30		Cemetery	30		Cemetery	30	
6		ⓐ	Ramsey, E. L.	15		Ramsey, E. L.	15		Ramsey, E. L.	15		Ramsey, E. L.	15	
7			"	15		"	15		"	15		"	15	
8			"	15		"	15		"	15		"	15	
9		ⓐ	Hammond, J. W. His			Hammond, J. W. His			Hammond, J. W. His			Hammond, J. W. His		
10		ⓐ	Ramsey, E. L.			Ramsey, E. L.	15		Ramsey, E. L.	15		Ramsey, E. L.	15	
	10													
3		ⓐ	Staton, J. C.	25		Staton, J. C.	25		Staton, J. C.	25		Staton, J. C.	25	
4			Ramsey, Joe			Ramsey, Joe			Ramsey, Joe			Ramsey, Joe		
5			"			"			"			"		
6			"			"			"			"		
	11													
1			Rhea, Joe	25		Rhea, Joe	25		Rhea, Joe	25		Rhea, Joe	25	
2		ⓐ	Hammond, J. W. His			Hammond, J. W. His			Hammond, J. W. His			Hammond, J. W. His		
3			"			"			"			"		
4			Rhea, Joe	75	250	Rhea, Joe	75		Rhea, Joe	75	125	Rhea, Joe	75	125
5			"	75		"	75		"	75	125	"	75	125
6			Hammer, Miss Ida			Hammer, Miss Ida			Hammer, Miss Ida			Hammer, Miss Ida		

# SURVEY *Highland Add- Attalla*

SECTION .....

TOWNSHIP .....

RANGE .....

MAP RECORDED IN

Map Book .....

Page .....

Form 3 S. T. C. MARSHALL & BRUCE CO. BARRVILLE

LOT	BLOCK	IMPROVEMENTS	1940	VALUE LAND	VALUE IMPTS.	1941	VALUE LAND	VALUE IMPTS.	1942	VALUE LAND	VALUE IMPTS.	1943	VALUE LAND	VALUE IMPTS.
	12													
1		Ms. Dorough, Mrs. W. Handy, M. D.	50	650	400	Ms. Dorough, Mrs. W. Handy, M. D.	50	650	400	Ms. Dorough, Mrs. W. Handy, M. D.	50	650	400	Ms. Dorough, Mrs. W. Handy, M. D.
2		Ms. Dorough, Mrs. W. Handy, M. D.	50	50	50	Ms. Dorough, Mrs. W. Handy, M. D.	50	50	50	Ms. Dorough, Mrs. W. Handy, M. D.	50	50	50	Ms. Dorough, Mrs. W. Handy, M. D.
3		Hammond, J. W. Rhea, J. J.	25			Hammond, J. W. Rhea, J. J.	25			Hammond, J. W. Rhea, J. J.	25			Hammond, J. W. Rhea, J. J.
4		"	25			"	25			"	25			"
5		"	25			"	25			"	25			"
6		Holland, W. D. Jr.	200	500		Holland, W. D. Jr.	200	500		Holland, W. D. Jr.	200	500		Holland, W. D. Jr.
7		Holland, W. D. Jr.	250	1500		Holland, W. D. Jr.	250	1500		Holland, W. D. Jr.	250	1500		Holland, W. D. Jr.
8		E. 25th Pike, L. J. W. 50 ft.	75	1000	500	E. 25th Pike, L. J. W. 50 ft.	75	1000	500	E. 25th Pike, L. J. W. 50 ft.	75	1000	500	E. 25th Pike, L. J. W. 50 ft.
9		Pt. Pike L. J. W. 1940-1941-1942-1943	100	900		Hammond, J. W. Rhea, J. J.	100	900		Hammond, J. W. Rhea, J. J.	100	900		Hammond, J. W. Rhea, J. J.
10		Brook, Mrs. R. W.	200	500		Brook, Mrs. R. W.	200	500		Brook, Mrs. R. W.	200	500		Brook, Mrs. R. W.
	13													
1		Rhea, Henry	70	150		Rhea, Henry	70	150		Rhea, Henry	70	150		Rhea, Henry
2		Hammond, J. W. Rhea, J. J.				Hammond, J. W. Rhea, J. J.				Hammond, J. W. Rhea, J. J.				Hammond, J. W. Rhea, J. J.
3		"				"				"				"
4		Rowan, Dr. W. W.	90	1800		Rowan, Dr. W. W.	90	1800		Rowan, Dr. W. W.	90	1800		Rowan, Dr. W. W.
5		"	90			"	90			"	90			"
6		Walworth, Co.				Walworth Co.				Walworth Co.				Walworth Co.
7		Bailey, Owen N.	125	400		Bailey, Owen N.	125	400		Bailey, Owen N.	125	400		Bailey, Owen N.
8		Anderson, J. D.	150	600		Anderson, J. D.	150	600		Anderson, J. D.	150	600		Anderson, J. D.
9		Ramey, John R.	200	600		Ramey, John R.	200	600		Ramey, John R.	200	600		Ramey, John R.
10		Ramey, John R.	100	200		Ramey, John R.	100	200		Ramey, John R.	100	200		Ramey, John R.
	14													
1		Rhea, Henry	60	350		Rhea, Henry	60	350		Rhea, Henry	60	350		Rhea, Henry
2		Ramey, John R.	100	300		Ramey, John R.	100	300		Ramey, John R.	100	300		Ramey, John R.
3		Pt. Nelson, Harold E.	50	400		Pt. Nelson, Harold E.	50	400		Pt. Nelson, Harold E.	50	400		Pt. Nelson, Harold E.
4		Pt. Carney, B. W. H.	200	1000		Pt. Carney, B. W. H.	200	1000		Pt. Carney, B. W. H.	200	1000		Pt. Carney, B. W. H.
5		Pt. "	200			Pt. "	200			Pt. "	200			Pt. "
	15													
1		Staton, Mrs. B. H.	25			Staton, Mrs. B. H.	25			Staton, Mrs. B. H.	25			Staton, Mrs. B. H.
2		Hammer, Miss Ida				Hammer, Miss Ida				Hammer, Miss Ida				Hammer, Miss Ida
3		Staton, A. H.	25			Staton, A. H.	25			Staton, A. H.	25			Staton, A. H.
4		Hammond, J. W. Rhea, J. J.				Hammond, J. W. Rhea, J. J.				Hammond, J. W. Rhea, J. J.				Hammond, J. W. Rhea, J. J.
5		Church				Church				Church				Church
6		Camp, Herbert E.	135			Camp, Herbert E.	35			Camp, Herbert E.	35			Camp, Herbert E.
7		"	30			"	35			"	35			"
8		"	35			"	35			"	35			"
9		"	30			"	30			"	30			"
10		"	100	1200		"	100	1200		"	100	1200		"
	16													
1		Harbin, R. E.	19	75		Harbin, Walter F.	30	200		Harbin, Walter F.	30	200		Harbin, Walter F.
2		"	19			Harbin, R. E.	25	100		Harbin, R. E.	34	350		Harbin, R. E.
3		"	19			"	25			"	33			"
4		"	18			"	25			"	33			"
5		Hammond, J. W. Rhea, J. J.				Hammond, J. W. Rhea, J. J.				Hammond, J. W. Rhea, J. J.				Hammond, J. W. Rhea, J. J.



# SURVEY *Highland Add. Atlanta*

SECTION .....

TOWNSHIP .....

RANGE .....

MAP RECORDED IN

Map Book ..... Page .....

Form 3 S. T. C. - 1921 MARSHALL & BRUCE CO. NASHVILLE

LOT	BLOCK	IMPROVEMENTS	19.4.0	VALUE LAND	VALUE IMPPTS.	19.4.1	VALUE LAND	VALUE IMPPTS.	19.4.2	VALUE LAND	VALUE IMPPTS.	19.4.3	VALUE LAND	VALUE IMPPTS.
	16													
6		Staton, J. C.	Staton, J. C.	25		Staton, J. C.	25		Staton, J. C.	25		Staton, J. C.	25	
7		Hammond, J. W. His	Hammond, J. W. His			Hammond, J. W. His			Hammond, J. W. His			Hammond, J. W. His		
8		Staton, Mrs. B. H.	Staton, Mrs. B. H.	25		Staton, Mrs. B. H.	25		Staton, Mrs. B. H.	25		Staton, Mrs. B. H.	25	
9		Hammond, Jessie N.	Hammond, Jessie N.	25		Hammond, Jessie N.	25		Hammond, Jessie N.	25		Hammond, Jessie N.	25	
10		Hammond, Miss Ida	Hammond, Miss Ida			Hammond, Miss Ida			Hammond, Miss Ida			Hammond, Miss Ida		
	17													
1		Staton, J. C.	Staton, J. C.	25		Staton, J. C.	25		Staton, J. C.	25		Staton, J. C.	25	
2		Staton, A. H.	Staton, A. H.	25		Staton, A. H.	25		Staton, A. H.	25		Staton, A. H.	25	
3		Staton, Mrs. B. H.	Staton, Mrs. B. H.	25		Staton, Mrs. B. H.	25		Staton, Mrs. B. H.	25		Staton, Mrs. B. H.	25	
4		Hammond, J. W. His	Hammond, J. W. His	25		Hammond, J. W. His	25		Hammond, J. W. His	25		Hammond, J. W. His	25	
5		"	"	25		"	25		"	25		"	25	
6		Shepherd, C. R. Harris, E. S.	Shepherd, C. R. Harris, E. S.	10 25		Harris, E. S.	25		Stephens, C. A.	25		King, John L.	25	75
7		Staton, Mrs. B. H.	Staton, Mrs. B. H.			Staton, Mrs. B. H.			Staton, Mrs. B. H.	25		Staton, Mrs. B. H.	25	
8		Harris, E. S.	Harris, E. S.	25	50	Harris, E. S.	25	75	Stephens, C. A.	25	75	King, John L.	25	
9		Hammond, Miss Ida	Hammond, Miss Ida	25		Hammond, Miss Ida			Hammond, Miss Ida			Hammond, Miss Ida		
10		"	"	25		"			"			Patterson, Luisee	50	100
	18													
1		Hammond, Miss Ida	Hammond, Miss Ida			Hammond, Miss Ida			Hammond, Miss Ida			Hammond, Miss Ida		
2		Lueker, Mrs. E. B.	Lueker, Mrs. E. B.	100	1000	Lueker, Mrs. E. B.	100	1000	Lueker, Mrs. E. B.	100	1000	Lueker, Mrs. E. B.	100	1000
3		Hammond, Jessie N.	Hammond, Jessie N.	25		Hammond, Jessie N.	25		Hammond, Jessie N.	25		Hammond, Jessie N.	25	
4		Overstreet, Ralph	Overstreet, Ralph	100		Overstreet, Ralph	100		Overstreet, Ralph	100		Overstreet, Ralph	100	
5		Hammond, J. W. His	Hammond, J. W. His			Hammond, J. W. His			Hammond, J. W. His			Hammond, J. W. His		
6		Overstreet, R. E. Jr.	Overstreet, R. E. Jr.	50		Overstreet, R. E. Jr.	50		Overstreet, R. E. Jr.	50		Overstreet, R. E. Jr.	100	1400
7		Hammond, J. W. His	Hammond, J. W. His			Hammond, J. W. His			Hammond, J. W. His			Hammond, J. W. His		
8		Overstreet, Leslie	Overstreet, Leslie	50		Overstreet, Leslie	50		Overstreet, Leslie	50		Overstreet, Leslie	50	
9		Hammond, J. W. His	Hammond, J. W. His			Hammond, J. W. His			Hammond, J. W. His			Hammond, J. W. His		
10		Unknown (Curtis #26)	Unknown (Curtis #26)	25		Unknown (Curtis #26)	25		Unknown (Curtis #26)	25		Unknown (Curtis #26)	25	
	19													
1		Ramey, Joe	Ramey, Joe			Ramey, Joe			Ramey, Joe			Ramey, Joe		
2		Hammond, Miss Ida	Hammond, Miss Ida			Hammond, Miss Ida			Hammond, Miss Ida			Hammond, Miss Ida		
3		Ramey, Joe	Ramey, Joe			Ramey, Joe			Ramey, Joe			Ramey, Joe		
4		Ramey, Joe	Ramey, Joe			"			"			"		
5		"	"			"			"			Thomas, Charles + wife Patterson, Eugene + wife	50 50	50
6		Staton, Mrs. B. H.	Staton, Mrs. B. H.	25		Staton, Mrs. B. H.	25		Staton, Mrs. B. H.	25		Staton, Mrs. B. H.	25	
7		Ramey, Joe	Ramey, Joe			Ramey, Joe			Ramey, Joe			SOLD		
8		Staton, J. C.	Staton, J. C.	25		Staton, J. C.	25		Staton, J. C.	25		Staton, J. C.	25	
9		Hammond, J. W. His	Hammond, J. W. His	25		Hammond, J. W. His			Hammond, J. W. His			Hammond, J. W. His		
10		"	"	25		"			"			"		
	20													
1		Ramey, Joe	Ramey, Joe			Ramey, Joe			Ramey, Joe			Ramey, Joe		
2		West, Judd	West, Judd	25	75	West, Judd	25	75	West, Judd	25	75	James, A. L.	25	200
3		Ramey, Joe	Ramey, Joe			Ramey, Joe			Ramey, Joe			Ramey, Joe		
4		Walker, Andrew	Walker, Andrew	10	25	Walker, Andrew	10		Walker, Andrew	10	25	Walker, Andrew	10	25
5		Ramey, Joe	Ramey, Joe			Ramey, Joe			Ramey, Joe			Ramey, Joe		

Lot 7-19 - Highland add  
 to Mrs. Thompson



# SURVEY *Highland Add- to Atlanta*

SECTION .....  
TOWNSHIP .....  
RANGE .....

MAP RECORDED IN  
Map Book ..... Page .....

Form 3 S. T. C. - 1917. MARSHALL & BRUCE CO. HARRISVILLE

LOT	BLOCK	IMPROVEMENTS	1940	VALUE LAND	VALUE IMPTS.	1941	VALUE LAND	VALUE IMPTS.	1942	VALUE LAND	VALUE IMPTS.	1943	VALUE LAND	VALUE IMPTS.
	20													
6			Powell, J. P.	20	40	Gilley, Lunett	20	40	Gilley, Lunett	20	40	Gilley, Lunett	20	40
7			Ramsey, Joe			Ramsey, Joe			Ramsey, Joe			Ramsey, Joe		
8			Hammond, J. W. H.			Hammond, J. W. H.			Hammond, J. W. H.			Hammond, J. W. H.		
9			Hammond, Jessie N.	25		Hammond, Jessie N.	25		Hammond, Jessie N.	25		Hammond, Jessie N.	25	
10			"			"			"			"		
	21													
1			Dixon, John	75		Dixon, John	75	50	Dixon, John	75	50	Dixon, John	75	150
2			Unkown (Curren #)	25		Unkown (Curren #)	25		Unkown (Curren #)	25		Unkown (Curren #)	25	
3			"	25		"	25		"	25		"	25	
4			Johnston, Mrs. Annie B.	10		Johnston, Mrs. Annie B.	10		Johnston, Mrs. Annie B.	10		Johnston, Mrs. Annie B.	10	
5			"	10		"	10		"	10		"	10	
6			Hammer, Miss Ida			Hammer, Miss Ida			Hammer, Miss Ida			Hammer, Miss Ida		
7			Ramsey, Joe			Ramsey, Joe			Ramsey, Joe			Ramsey, Joe		
8			"			"			"			"		
9			"			"			"			"		
10			"			"			"			"		



SURVEY *Hughes + Hammond*  
*Atlanta*

SECTION .....  
TOWNSHIP .....  
RANGE .....  
Map Book ..... Page .....

LOT	BLOCK	IMPROVEMENTS	19.4.0	VALUE LAND	VALUE IMPTS.	19.4.1	VALUE LAND	VALUE IMPTS.	19.4.2	VALUE LAND	VALUE IMPTS.	19.4.3	VALUE LAND	VALUE IMPTS.
	33													
3		Christopher R. Anderson, Mrs. J. D.	150			Christopher R. Anderson, Mrs. J. D.	150		Christopher R. Anderson, Mrs. J. D.	200		Christopher R. Anderson, Mrs. J. D.	200	
4		"	150			Cole, Dorothy J. & Floyd W.	250	1250	Cole, Dorothy J. & Floyd W.	250	1250	Cole, Dorothy & Floyd	250	1250
5		Johnston, Mrs. Annie B.	200			Johnston, Mrs. Annie B.	200		Lyon, John A.	250		Lyon, John A.	250	
6		Furley, Mrs. Mary T.	200			Lankford, C. W.	200		Lankford, C. W.	200		Lankford, C. W.	200	1200
7		Anderson, J. D.	200	800		Anderson, J. D.	200	800	Anderson, J. D.	200	800	Anderson, J. D.	200	800
8		Anderson, J. D.	100			Anderson, J. D.	100		Anderson, J. D.	100		Anderson, J. D.	100	
9		Anderson, J. D.	200	500		Anderson, J. D.	200	500	Anderson, J. D.	200	500	"	200	500
10		Camp, Herbert G.	300	600		Camp, Herbert G.	300	600	Camp, Herbert G.	300	600	Camp, Herbert G.	300	600
11		Reed, E. B.	300	800		Reed, E. B.	300	800	Reed, E. B.	300	800	Reed, E. B.	300	800
12		Lanier, Mrs. H. C.	300	600		Lockridge, Maria B.	250	500	Lockridge, Maria B.	300	500	Lockridge, Maria B.	300	500
13		Dupre, C. D. & C. B. J. J.	150	750		Dupre, C. D. & C. B. J. J.	150	750	Dupre, C. D. & C. B. J. J.	150	750	O'Rear, Chas. J.	150	750
14		Jennings, Mrs. M. H.	200	800		Jennings, Mrs. M. H.	200	800	Jennings, Mrs. M. H.	200	800	Jennings, Mrs. M. H.	200	800
15		Hutchinson, W. E.	100			Hutchinson, W. E.	100		Hutchinson, W. E.	100		Hutchinson, W. E.	100	
16		"	200	1200		"	200	1200	"	200	1200	"	200	1200
17		Johnston, Mrs. Annie B.	200	600		Johnston, Mrs. Annie B.	200	600	Johnston, Mrs. Annie B.	200	600	Johnston, Mrs. Annie B.	200	600
18		"	200			"	200		"	200		"	200	
	34													
10		Anderson, J. D.	250	800		Anderson, J. D.	250	800	Anderson, J. D.	250	800	Anderson, J. D.	250	800
11		"	250			"	250		"	250		"	250	
12		Childress, Mrs. N. A. G.	200	600		Childress, Mrs. N. A. G.	200	600	Childress, Mrs. N. A. G.	200	600	Childress, Mrs. N. A. G.	200	600
13		Smith, Robert E.	300	700		Smith, Robert E.	300	700	Smith, Robert E.	300	700	Smith, Robert E.	300	700
14		Jordan, Robt. H.				Jordan, Robt. H.	250	450	Jordan, Robt. H.	250	450	Jordan, Robt. H.	250	450
15		Church				Church			Gaines, H. G.	200	1200	Gaines, H. G.	200	1200
16		Byers, Mrs. Ellen D.	325	750		Byers, Mrs. Ellen D.	325	750	Byers, Mrs. Ellen D.	325	750	Byers, Mrs. Ellen D.	325	750
17		Stowers, Mrs. Mollie C.	50	300		Stowers, Mrs. Mollie C.	50	300	Stowers, Mrs. Mollie C.	50	300	Stowers, Mrs. Mollie C.	50	300
18		Stowers, Mrs. Mollie C.	400	1000		Stowers, Mrs. Mollie C.	400	1000	Stowers, Mrs. Mollie C.	400	1000	Stowers, Mrs. Mollie C.	400	1000
	35													
11		Duke, Chas. & Griffin	100	1500		Duke, Chas. & Griffin	100	1500	Duke, Chas. & Griffin	100	1500	Duke, Chas. & Griffin	100	1500
12		"				"	100		"	100		"	100	
13		Duke, Chas. P.	200	400		Duke, Chas. P.	200	400	Duke, Chas. P.	200	400	Duke, Chas. P.	200	400
14		Walker, Geo. P.	200	1200		Walker, Geo. P.	200	1200	Walker, Geo. P.	200	1200	Walker, Geo. P.	200	1200
15		Guest, J. M. H.	150			Guest, J. M. H.	150		Guest, J. M. H.	150		Guest, J. M. H.	150	
16		"	200	1000		"	200	1000	"	200	1000	"	200	1000

SURVEY *M. A. Hughes Add #1*  
*Atlanta*

SECTION \_\_\_\_\_  
TOWNSHIP \_\_\_\_\_  
RANGE \_\_\_\_\_  
Map Book \_\_\_\_\_ Page \_\_\_\_\_

FORM 3. S. T. C. - 4021. MARSHALL & BRUCE CO. HARRISVILLE

LOT	BLOCK	IMPROVEMENTS	1940 VALUE LAND	1940 VALUE IMPTS.	1941 VALUE LAND	1941 VALUE IMPTS.	1942 VALUE LAND	1942 VALUE IMPTS.	1943 VALUE LAND	1943 VALUE IMPTS.
1	1	50ft. Wilson, W. M. Pt. Jenkins, Mrs. G. L. Pt. West, Mrs. Ada H.	300 150 300	1500 300 700	50ft. Wilson, W. M. Pt. Jenkins, Mrs. G. L. Pt. West, Mrs. Ada H.	300 150 300	1500 300 700	50ft. Wilson, W. M. Pt. Jenkins, Mrs. G. L. Pt. West, Mrs. Ada H.	300 150 300	1500 300 700
2		Sharp, J. H.	250	600	Sharp, J. H.	250	600	Sharp, Mrs. J. H.	250	600
3		Capeland, Mrs. H. B. Adams Rumyan, W. S.	200 400	500 900	Capeland, Mrs. H. B. Adams Rumyan, W. S.	200 400	500 900	Capeland, Mrs. H. B. Adams Wilson, Mrs. Sammie	200 400	500 900
4		Dixie, J. A.	300	700	Dixie, J. A.	300	700	Dixie, J. A.	300	700
5		Lee, Mrs. E. G.	400	1400	Lee, Mrs. E. G.	400	1400	Lee, Mrs. E. G.	400	1400
6		Mason, W. L.	450	2000	Mason, W. L.	450	2000	Mason, W. L.	450	2000
7		Burke, B. L.	300	750	Burke, B. L.	300	750	Burke, B. L.	300	750
8		Mrs. Danvers, Chas.	300	700	Mrs. Danvers, Chas.	300	700	Mrs. Danvers, Chas.	300	700
9		Mason, W. L.	100	1000	Mason, W. L.	100	1000	Mason, W. L.	100	1000
10		Anderson, J. D.	200	500	Anderson, J. D.	200	500	Anderson, J. D.	200	500
11		Mason, W. L. Cale, J. C.	100 200	1000 900	Mason, W. L. Cale, J. C.	100 200	1000 900	Mason, W. L. Cale, J. C.	100 200	1000 900
12		Mills, Mrs. J. W.	300	950	Mills, Mrs. J. W.	300	950	Mills, Mrs. J. W.	300	950
13		Johnston, Nina	300	1000	Johnston, Nina	300	1000	Johnston, Nina	300	1000
1	2	Griffin, W. D.	400	1500	Griffin, W. D.	400	1500	Griffin, W. D.	400	1500
2		Duke, Mrs. A. B.	400	1100	Duke, Mrs. A. B.	400	1100	Duke, Mrs. A. B.	400	1100
3		Mrs. Gray, C. W. "Hiss"	400	1000	Mrs. Gray, C. W. "Hiss"	400	1000	Mrs. Gray, C. W. "Hiss"	400	1000
4		Botford, J. L.	300	1000	Botford, J. L.	300	1000	Botford, J. L.	300	1000
5		Graham, Mrs. Jessie	300	800	Graham, Mrs. Jessie	300	800	Graham, Mrs. Jessie	300	800
6		Fulghum, Mrs. Jessie	300	700	Fulghum, Mrs. Jessie	300	700	Fulghum, Mrs. Jessie	300	700
7		Camp, Mrs. E. F.	300	700	Camp, Mrs. E. F.	300	700	Camp, Mrs. E. F.	300	700
8		Holley, J. I.	300	600	Holley, J. I.	300	600	Holley, J. I.	300	600
9		Childress, Mrs. D. L.	250	500	Childress, Mrs. D. L.	250	500	Childress, Mrs. D. L.	250	500
10		Hilliland, Otway	250	800	Hilliland, Otway	250	800	Hilliland, Otway	250	800
11		Hughes, Sammie + Della	200	400	Hughes, Sammie + Della	200	400	Hughes, Sammie + Della	200	400
12		Smith, A. J.	300	700	Smith, A. J.	300	700	Smith, A. J.	300	700
1	3	Frank + Emma 1/4 Int. Frank + Emma	40	200	Frank + Emma 1/4 Int. Frank + Emma	40	200	Frank + Emma 1/4 Int. Frank + Emma	40	200
2		1/4 Int. Frank + Emma 1940-1941-1942-1943	40	200	1/4 Int. Frank + Emma 1940-1941-1942-1943	40	200	1/4 Int. Frank + Emma 1940-1941-1942-1943	40	200
3		1/4 Int. Frank + Emma 1940-1941-1942-1943	40	200	1/4 Int. Frank + Emma 1940-1941-1942-1943	40	200	1/4 Int. Frank + Emma 1940-1941-1942-1943	40	200
4		1/4 Int. Frank + Emma 1940-1941-1942-1943	40	200	1/4 Int. Frank + Emma 1940-1941-1942-1943	40	200	1/4 Int. Frank + Emma 1940-1941-1942-1943	40	200
5		1/4 Int. Frank + Emma 1940-1941-1942-1943	40	200	1/4 Int. Frank + Emma 1940-1941-1942-1943	40	200	1/4 Int. Frank + Emma 1940-1941-1942-1943	40	200
6		O'Leary, B. L.	250	1000	O'Leary, B. L.	250	1000	O'Leary, B. L.	250	1000
7		"	250	1000	"	250	1000	"	250	1000
8		Bornay, M. C.	200	300	Bornay, M. C.	200	300	Bornay, M. C.	200	300
9		Ray, Louise	300	1200	Ray, Louise	300	1200	Ray, Louise	300	1200
10		Cox, O. H.	200	650	Cox, O. H.	200	650	Cox, O. H.	200	650
11		Duke, Chas. P.	200	1200	Duke, Chas. P.	200	1200	Duke, Chas. P.	200	1200
12		Wright, Arnold	300	1000	Wright, Arnold	300	1000	Wright, Arnold	300	1000



SURVEY *M. A. Hughes Add #1*

*Atlanta*

SECTION .....

TOWNSHIP .....

RANGE .....

MAP RECORDED IN

Map Book ..... Page .....

Form 38, T. C. - 4121 - MARSHALL & BRUCE CO., KANSASVILLE

LOT	BLOCK	IMPROVEMENTS	19.40	VALUE LAND	VALUE IMPTS.	19.41	VALUE LAND	VALUE IMPTS.	19.42	VALUE LAND	VALUE IMPTS.	19.43	VALUE LAND	VALUE IMPTS.
	4													
1			Smith, R. E. B.	200	300	Smith, R. E. B.	200	300	Smith, R. E. B.	150	1100	Smith, R. E. B.	150	1100
2			Lauders, W. W.	200		Lauders, W. W.	200		Lauders, W. W.	200		Lauders, W. W.	200	
3			Pt. Lauders, W. W. Pt. Brown, Mrs. Willie K.	200 100	580	Pt. Lauders, W. W. Pt. Brown, Mrs. Willie K.	200 100	580	Pt. " " " Pt. Brown, Mrs. Willie K.	200 100	580	Pt. " " " Pt. Brown, Mrs. Willie K.	200 100	580
4			Brown, Mrs. Willie K.	275	800	Brown, Mrs. Willie K.	275	800	Brown, Mrs. Willie K.	275	800	Brown, Mrs. Willie K.	275	800
5			Ledbetter, Frank	100	700	Ledbetter, Frank	100	1100	Ledbetter, Frank	100	1100	Ledbetter, Frank	100	1100
6			Weems, Miss Phina	100	250	Weems, Miss Phina	100	250	Weems, Miss Phina	200	300	Weems, Miss Phina	200	300
7			Swile, J. A. W-25# Duke, Chas. P.	200 75	800	Swile, J. A. W-25# Duke, Chas. P.	200 75	800	Swile, J. A. W-25# Duke, Chas. P.	200 75	800	Swile, J. A. W-25# Duke, Chas. P.	200 75	800
8			Pt. Johnson, L. A. E-50# Duke, Chas. P.	50 125	350	Pt. Johnson, L. A. E-50# Duke, Chas. P.	50 125	350	Pt. Johnson, L. A. E-50# Duke, Chas. P.	50 125	350	Pt. Johnson, L. A. E-50# Duke, Chas. P.	50 125	350
9			Pt. Johnson, L. A. Pt. Treisman, J. C.	50 100	700	Pt. Johnson, L. A. Pt. Treisman, J. C.	50 100	700	Pt. Johnson, L. A. Pt. Treisman, J. C.	50 100	700	Pt. Johnson, L. A. Pt. Treisman, J. C.	50 100	700
10			Johnson, Mrs. L. A.	100	400	Johnson, Mrs. L. A.	100	400	Johnson, Mrs. L. A.	100	400	Johnson, Mrs. L. A.	100	400
11			Hunt, Mrs. M. E. H.	100	700	Hunt, Mrs. M. E. H.	100	700	Hunt, Mrs. M. E. H.	100	700	Hunt, Mrs. M. E. H.	100	700
12			W-3 Smith, R. E. B. E-3 Smith, R. E. B.	50 150	400	W-3 Smith, R. E. B. E-3 Smith, R. E. B.	50 150	400	W-3 Smith, R. E. B. E-3 Smith, R. E. B.	50 150	400	W-3 Smith, R. E. B. E-3 Smith, R. E. B.	50 150	400
	5													
1			Hughes, Dr. M. P.	84		Hughes, Dr. M. P.	84		Hughes, Dr. M. P.	84		Hughes, Dr. M. P.	84	
2			Dewell, Mrs. Catherine	25		Dewell, Mrs. Catherine	25		Dewell, Mrs. Catherine	25		Dewell, Mrs. Catherine	25	
3			Unknown Corner #13			Unknown Corner #13			Unknown Corner #13			Unknown Corner #13		
4			"			"			"			"		
5			"			"			"			"		
6			Shepherd, C. R.			Shepherd, C. R.			Shepherd, C. R.			Shepherd, C. R.	5	
7			Duncan, J. W. H.	100		Duncan, J. W. H.	100		Duncan, J. W. H.	100		Duncan, J. W. H.	100	
8			Smith, J. E.	110	350	Smith, J. E.	110	350	Smith, J. E.	110	350	Smith, J. E.	110	350
9			Trench, C. M.	100	400	Trench, C. M.	100	400	Trench, C. M.	100	400	Trench, C. M.	100	400
10			Hallmark, W. J.	200	400	Hallmark, W. J.	200	400	Hallmark, W. J.	200	400	Hallmark, W. J.	200	400
11			E-25# Duke, Chas. P.	50	350	E-25# Duke, Chas. P.	50	350	E-25# Duke, Chas. P.	50	350	E-25# Duke, Chas. P.	50	350
12			Smith, R. E. B.	200	700	Smith, R. E. B.	200	700	Smith, R. E. B.	200	700	Smith, R. E. B.	200	700
	6													
1			Reid, J. E.	66	600	Reid, J. E.	66	600	Reid, J. E.	66	600	Reid, J. E.	66	600
2			"	67		"	67		"	67		"	67	
3			Hughes, M. P. Esq.	50		Hughes, M. P. Esq.	50		Hughes, M. P. Esq.	50		Hughes, M. P. Esq.	50	
4			Pt. Unknown Corner #13			Pt. Unknown Corner #13			Pt. Unknown Corner #13			Pt. Unknown Corner #13		
5			"			"			"			"		
6		Creeks												
7			1/2 Shepherd, C. R. 1/2 Int Wood, Mrs. Lydia	10		1/2 Shepherd, C. R. 1/2 Int Wood, Mrs. Lydia	10		1/2 Shepherd, C. R. 1/2 Int Wood, Mrs. Lydia	10		1/2 Shepherd, C. R. 1/2 Int Wood, Mrs. Lydia	10	
8			Childress, Mrs. N. A. Est	25		Childress, Mrs. N. A. Est	25		Childress, Mrs. N. A. Est	25		Childress, Mrs. N. A. Est	25	
9			Hughes, Dr. M. P.	83		Hughes, Dr. M. P.	83		Hughes, Dr. M. P.	83		Hughes, Dr. M. P.	83	
10			Jerrell, E. L.	75	300	Jerrell, E. L.	75	300	Jerrell, E. L.	75	300	Jerrell, E. L.	150	500
11			Jerrell, E. L.	150	200	Jerrell, E. L.	150	200	Jerrell, E. L.	150	200	Jerrell, E. L.	150	400
12			Reid, J. E.	67		Reid, J. E.	67		Reid, J. E.	67		Reid, J. E.	67	
	7													
1			Smith, Miss Carrie L. 1/2 (Creek) B. C.	75 200		Smith, Miss Carrie L. 1/2 (Creek) B. C. Est.	75 200		Smith, Miss Carrie L. 1/2 (Creek) B. C. Est.	75 200		Smith, Miss Carrie L. 1/2 (Creek) B. C. Est.	75 200	
2			Smith, Miss Carrie L.	75		Smith, Miss Carrie L.	75		Smith, Miss Carrie L.	75		Smith, Miss Carrie L.	75	
3			Williams, George C.	75		Williams, George C.	75		Williams, George C.	75		Williams, George C.	75	
4			Agricola, Mrs. Hugh	75		Agricola, Mrs. Hugh	112		Agricola, Mrs. Hugh	112		Raney, Joe	10	
5			Williams, George C.	75	200	Williams, George C.	75	200	Williams, George C.	75	200	Williams, George C.	75	200

SURVEY M. A. Hughes Add #1  
Attalla

SECTION .....  
TOWNSHIP .....  
RANGE .....  
MAP RECORDED IN  
Map Book ..... Page .....

Form 3, S. T. C. - 1921. MARSHALL & BRUCE CO., HARRISVILLE

LOT	BLOCK	IMPROVEMENTS	1940	VALUE LAND	VALUE IMPTS.	1941	VALUE LAND	VALUE IMPTS.	1942	VALUE LAND	VALUE IMPTS.	1943	VALUE LAND	VALUE IMPTS.
	7													
6			Dube, Chas. P.	100	250	Dube, Chas. P.	100	250	Dube, Chas. P.	100	250	Dube, Chas. P.	100	250
7		⓪	McCard, E. O.	200		McCard, E. O.	200		McCard, E. O.	200		Deazy, W. C.	300	1700
8			Tomman, C. B.	200		Tomman, C. B.	200		Tomman, C. B.	200		Tomman, C. B.	200	
9			Harkin, Miss Evelyn	200	600	Harkin, Miss Evelyn	200	600	Harkin, Miss Evelyn	200	600	Harkin, Miss Evelyn	200	600
10			Huffar, Lucile D.	300	600	Huffar, Lucile D.	300	600	Huffar, Lucile D.	300	600	Huffar, Lucile D.	300	600
11			O'Neal, B. C.	175		O'Neal, B. C. Est.	175		O'Neal, B. C. Est.	175		O'Neal, B. C. Est.	175	
12			Culpe, Henry	300	1000	Culpe, Henry	300	1000	Culpe, Henry	300	1000	Culpe, Henry	300	1000
	8													
1			Pt Phillips, Louise D.	50	300	Pt Phillips, Louise D.	50	300	Pt Phillips, Louise D.	50	300	Pt Phillips, Louise D.	50	300
			Pt Banks, Elsie D.	50	400	Pt Banks, Elsie D.	50	400	Pt Banks, Elsie D.	50	400	Pt Banks, Elsie D.	50	400
2			Pt Phillips, Louise D.	50		Pt. "	50		Pt Phillips, Louise D.	50		Pt Phillips, Louise D.	50	
			Pt Banks, Elsie D.	50		Pt Banks, Elsie D.	50		Pt Banks, Elsie D.	50		Pt Banks, Elsie D.	150	
3			all "	150		Banks, Elsie D.	150		Banks, Elsie D.	150		Banks, Elsie D.	150	
4			Guest, Mrs. Ada H.	200	600	Guest, Mrs. Ada H.	200	600	Guest, Mrs. Ada H.	200	600	Guest, Mrs. Ada H.	200	600
5			O'Neal, B. C.	200		O'Neal, B. C. Est.	200		O'Neal, B. C. Est.	200		O'Neal, B. C. Est.	200	
6		⓪	Hughes, Dr. M. P.	83		Hughes, Dr. M. P.	83		Hughes, Dr. M. P.	83		Hughes, Dr. M. P.	83	
7			Phillips, Louise D.	275	500	Johnson, L. A.	275	500	Johnson, L. A.	275	500	Johnson, L. A.	275	500
8			Tomman, C. B. & H. Moody	250	400	Tomman, C. B. & H. Moody	250	400	Tomman, C. B. & H. Moody	250	400	Tomman, C. B. & H. Moody	250	400
9			Jodd, Mrs. Jay	250	1500	Jodd, Mrs. Jay	250	1500	Jodd, Mrs. Jay	250	1500	Jodd, Mrs. Jay	250	1500
10			Banks, Elsie D.	300	800	Banks, Elsie D.	300	800	Banks, Elsie D.	300	800	Banks, Elsie D.	300	800
11			Phillips, Louise D.	275	400	Phillips, Louise D.	275	400	Phillips, Louise D.	275	400	Phillips, Louise D.	275	400
12			"	300	2000	"	300	2000	"	300	2000	"	300	2000
	9													
1			all Graham, Bob	250	900	Graham, Bob	250	900	Graham, Bob	250	900	Graham, Bob	250	900
2			Russell, m. m. H.	200		Russell, m. m. H.	200		Russell, m. m. H.	200		Russell, m. m. H.	200	
3			Lambert, J. L.	100	250	Lambert, J. L.	100	275	Lambert, J. L.	100	275	Lambert, J. L.	100	275
4			Lambert, Mrs. J. W.	150	350	Lambert, Mrs. J. W.	150	350	Lambert, Mrs. J. W.	150	350	Lambert, Mrs. J. W.	150	350
5			"	150		"	150		"	150		"	150	
6			Lauder, J. H.	275	1800	Lauder, J. H.	275	1800	Lauder, J. H.	275	1800	Jodd, J. B.	275	2500
7			"	275		"	275		"	275		"	275	
8			Russell, m. m. H.	200	600	Russell, m. m. H.	200	600	Russell, m. m. H.	200	600	Russell, m. m. H.	200	600
9		⓪	Wilson, Mrs. Annie D.	200	400	Wilson, Mrs. Annie D.	200	400	Wilson, Mrs. Annie D.	200	400	Wilson, Mrs. Annie D.	200	400
10			Middletown, Mrs. Annie H.	300	600	Middletown, Mrs. Annie H.	300	600	Middletown, Mrs. Annie H.	300	600	Middletown, Mrs. Annie H.	300	600
11			Frierson, H. A. H.	200	400	Frierson, H. A. H.	200	400	Bettie, Mrs. Annie D.	200	400	Bettie, Mrs. Annie D.	200	400
	10													
1			Silas, Sallie A. C.	100	200	Silas, Sallie A. C.	100	200	Silas, Sallie A. C.	100	200	Silas, Sallie A. C.	100	200
2			Agricola, Mrs. Hugh	75		Agricola, Mrs. Hugh	113		Agricola, Mrs. Hugh	113 (Exp)		McCuskey & Co Camey, Joe	113	
3			Garrett, Mrs. L. C.	100	400	Garrett, Mrs. L. C.	100	400	Garrett, Mrs. L. C.	100	400	Condray, Mrs. D.	100	400
4			Ferguson, Carl	100	300	Ferguson, Carl	100	300	Ferguson, Carl	100	300	Gibbs, Ernest L.	100	300
5		⓪	Cox, Lee A.	50	150	Cox, Lee A.	50	150	Cox, Lee A.	50	150	Cox, Lee A.	50	150
6			Anderson, Mrs. J. D.	100	450	Anderson, Mrs. J. D.	100	450	Anderson, Mrs. J. D.	100	450	Anderson, Mrs. J. D.	100	450
7		(a)	Attalla Realty Co.	300	100	Attalla Realty Co.	300	100	Attalla Realty Co.	300	100	Attalla Realty Co.	300	100
	11													
1			Dupre, G. D.	75		Dupre, G. D.	75		Dupre, G. D.	75		Dupre, G. D.	75	
2			"	75		"	75		"	75		"	75	
3			Starnes, Pluma C.	180	250	Starnes, Pluma C.	180	250	Starnes, Pluma C.	180	250	Starnes, Pluma C.	180	250



SURVEY M.A. Hughes Add #1

Atlanta

SECTION .....  
TOWNSHIP .....  
RANGE .....

MAP RECORDED IN  
Map Book ..... Page .....

FORM 35, T. C. 1921, MARSHALL & BRUCE CO., NASHVILLE

LOT	BLOCK	IMPROVEMENTS	19.4.0	VALUE LAND	VALUE IMPTS.	19.4.1	VALUE LAND	VALUE IMPTS.	19.4.2	VALUE LAND	VALUE IMPTS.	19.4.3	VALUE LAND	VALUE IMPTS.
	11													
4			Cole, Mrs. W. M.	150	400	Cole, Mrs. W. M.	150	400	Cole, Mrs. W. M.	150	400	Cole, Mrs. W. M.	150	400
5			Shompson, Mrs. H. E.	100	350	Shompson, Mrs. H. E.	100	150	Shompson, Mrs. H. E.	75	300	Culpeper, Henry	150	300
6			Dupre, C. S.	60	200	Dupre, C. S.	60	200	Dupre, C. S.	60	200	Dupre, C. S.	60	200
7			Duke, Chas. P.	50	350	Duke, Chas. P.	50	350	Duke, Chas. P.	50	350	Duke, Chas. P.	50	350
8			Brothers, Miss. H. M.	50	400	Brothers, Miss. H. M.	50	400	Brothers, Miss. H. M.	50	400	Brothers, Miss. H. M.	50	400
9			"	50		"	50		"	50		"	50	
10			Lambert, Hattie James Mary	100	600	Lambert, <sup>Hattie</sup> James Mary	100	600	Lambert, <sup>Hattie</sup> James Mary	100	600	Lambert, Hattie James Mary	100	600
11			White, Mrs. Warren	150	200	White, Mrs. Warren	150	200	White, Mrs. Warren	150	200	White, Mrs. Warren	150	200
12			"	150	200	"	150	200	"	150	200	"	150	200
	12													
1			1/5 Int Hughes, D. A., His			1/5 Int Hughes, D. A., His			1/5 Int Hughes, D. A., His			1/5 Int Hughes, D. A., His		
2			"			"			"			"		
3			1/5 Int Hughes, D. A., His			1/5 Int Hughes, D. A., His			1/5 Int Hughes, D. A., His			1/5 Int Hughes, D. A., His		
4			4/5 Int Unknown Curm #13			4/5 Int Unknown Curm #13			4/5 Int Unknown Curm #13			4/5 Int Unknown Curm #13		
5			1/5 Int Hughes, D. A., His			1/5 Int Hughes, D. A., His			1/5 Int Hughes, D. A., His			1/5 Int Hughes, D. A., His		
6			4/5 Int Unknown Curm #20			4/5 Int Unknown Curm #20			4/5 Int Unknown Curm #20			4/5 Int Unknown Curm #20		
7			Ⓚ Hughes, M. P. Esq.	50		Hughes, M. P. Esq.	50		Hughes, M. P. Esq.	50		Hughes, M. P. Esq.	50	
8			Ⓚ Southern Mfg. Co.	75	125	Southern Mfg. Co.	75	125	Southern Mfg. Co.	75	125	Southern Mfg. Co.	75	125
9			Stowers, W. J. His	25		Stowers, W. J. His	25		Stowers, W. J. His	25		Stowers, W. J. His	25	
10			Unknown Curm #20			Unknown Curm #20			Unknown Curm #20			Unknown Curm #20		
11			1/2 Adams, C. M. Esq. (Greal)	150	600	1/2 Adams, C. M. Esq. (Greal)	150	600	1/2 Adams, C. M. Esq. (Greal)	150	600	1/2 Adams, C. M. Esq. (Greal)	150	600
			1/2 Ford, W. J.	50	600	1/2 Ford, W. J.	50	600	1/2 Ford, W. J.	50	600	1/2 Ford, W. J.	50	600
			1/2 "	50		1/2 "	50		1/2 "	50		1/2 "	50	
12			1/2 Adams, C. M. Esq. (Greal)	150		1/2 Adams, C. M. Esq. (Greal)	150		1/2 Adams, C. M. Esq. (Greal)	150		1/2 Adams, C. M. Esq. (Greal)	150	

# SURVEY Hughes Add # 3

Atlanta

SECTION .....

TOWNSHIP .....

RANGE .....

MAP RECORDED IN

Map Book .....

Page .....

Form 3 S. T. C. 4421 HANDBALL & BRUCE CO. HARTFORD

LOT	BLOCK	IMPROVEMENTS	19.40	VALUE LAND	VALUE IMPTS.	19.41	VALUE LAND	VALUE IMPTS.	19.42	VALUE LAND	VALUE IMPTS.	19.43	VALUE LAND	VALUE IMPTS.
	1		Smith, R. E. B.	100	200	Smith, R. E. B.	100	200	Smith, R. E. B.	100	200	Smith, R. E. B.	100	200
1		McCord, E. G. + Rena B.	70	100	McCord, E. G. + Rena B.	70	100	McCord, E. G. + Rena B.	100	100	McCord, E. G. + Rena B.	100	100	
2		(c) Mex. Farmers Bank	10	250	Shepherd, C. R.	50	50	Shepherd, C. R. Et.	50	100	Shepherd, C. R. Et.	50	100	
3		Phillips, Louise B.	50		Phillips, Louise D.	50		Phillips, Louise D.	100		Phillips, Louise B.	100		
4		Dupree, O. D.	35	200	Dupree, O. D.	35	200	Dupree, O. D.	100	200	Dupree, O. D.	100	200	
5		Poe, Miss. Ada B.	100		Poe, Miss. Ada B.	100		Smith, R. E. B.	100		Smith, R. E. B.	100		
6		W <sup>m</sup> Barrow, John C. Barker, Calie F.	100 25	200 100	W <sup>m</sup> Barrow, Jno. (c) W <sup>m</sup> Shurtown, Mrs. Bessie	100 25	200 100	W <sup>m</sup> Barrow, Jno. (c) W <sup>m</sup> Shurtown, Mrs. Bessie	100 50	200 100	W <sup>m</sup> Barrow, Jno. (c) W <sup>m</sup> Shurtown, Mrs. Bessie	100 50	200 100	
7		W <sup>m</sup> Smith, J. E.	100		W <sup>m</sup> Smith, J. E.	100		W <sup>m</sup> Smith, J. E.	100		W <sup>m</sup> Smith, J. E.	100		
	2													
1		Smith, R. E. B.	80		Smith, R. E. B.	80		Smith, R. E. B.	80		Smith, R. E. B.	100		
2		Smith, R. E. B.	50		Smith, R. E. B.	50		Smith, R. E. B.	50		Smith, R. E. B.	50		
3		Hughes, Dr. M. P. Smith, R. E. B.	33 50		Hughes, Dr. M. P. Smith, R. E. B.	33 50		Hughes, Dr. M. P. Smith, R. E. B.	80		Hughes, Dr. M. P. Smith, R. E. B.	80 90		
4		"	80		"	80		"			"	100		
5		Smith, R. E. B. Childress, Mrs. S. L.	50 27	250	Smith, R. E. B. Childress, Mrs. S. L.	50 27	250	Smith, R. E. B. Childress, Mrs. S. L.	50 50	250	Childress, Mrs. S. L.	50	250	
6		Smith, R. E. B.	80		Smith, R. E. B.	80		Smith, R. E. B.	50		Smith, R. E. B.	100		
7		"	80		"	80		"	50		"	100		
8		"	80		"	80		"	50		"	100		
9		Smith, R. E. B.	15		"	15		Smith, R. E. B.	50		"	50		
	3													
1		Smith, R. E. B.	50	200	Smith, R. E. B.	50	200	Smith, R. E. B.	100	200	Smith, R. E. B.	100	200	
2		Smith, J. E.	100	250	Smith, J. E.	100	250	Smith, J. E.	100	400	"	J. E.	100	400
3		Duke, Chas. P.	50	150	Duke, Chas. P.	50	150	Duke, Chas. P.	100	250	Duke, Chas. P.	100	250	
4		Agicola, Mrs. Hugh	35		Agicola, Mrs. Hugh	35		Agicola, Mrs. Hugh	87		Raney, Joe	87		
5		Serrell, E. L.	25	50	Serrell, E. L.	25	50	Serrell, E. L.	100	100	Serrell, E. L.	100	100	
6		Unknown owner #20			Unknown owner #27-50			Unknown owner #27-50			Unknown owner #27			
7		Edwards, Mark "C"	100	300	Edwards, Mark "C"	100	300	Edwards, Mark "C"	100	300	Edwards, Mark "C"	100	300	
8		Hughes, M. P. Eye	48		Hughes, M. P. Eye	48		Hughes, M. P. Eye	83		Hughes, M. P. Eye	83		
9		Hughes, Dr. M. P.	33		Hughes, Dr. M. P.	33		Hughes, Dr. M. P.	80		Hughes, Dr. M. P.	80		
	10 Street													
	11 Street													
12		Duke, Chas. P.	50	150	Duke, Chas. P.	50	150	Duke, Chas. P.	50	150	Duke, Chas. P.	50	150	
13		Hughes, M. P. Eye	47		Hughes, M. P. Eye	47		Hughes, M. P. Eye	83		Hughes, M. P. Eye	83		
14		Agicola, Mrs. Hugh	35		Agicola, Mrs. Hugh	35		Agicola, Mrs. Hugh Shurtown, Mrs. Bessie	87 40	20	Shurtown, Mrs. Bessie	40	20	
15		Smith, S. L. J.			Unknown owner			Unknown owner			Unknown owner			
16		Lomnick, Victoria	200	300	Lomnick, Victoria	200	300	Lomnick, Victoria	200	300	Lomnick, Victoria	200	300	
17		(c) Atlanta Realty Co.	10		Atlanta Realty Co	10		Atlanta Realty Co	10		Atlanta Realty Co	10		
18		Et c.	✓		Singletton, John + Annie	100		Singletton, J + A	100		Singletton, John + Annie	100		
19		(c) Atlanta Realty Co.	10		Atlanta Realty Co.	10		Atlanta Realty Co	10		Atlanta Realty Co	10		
20		Childress, Mrs. S. L.	27		Childress, Mrs. S. L.	27		Childress, Mrs. S. L.	50		Childress, Mrs. S. L.	50		
21		Edwards, Home "C"	100	150	Edwards, Home "C"	100	150	Edwards, Home "C"	100	150	Edwards, Home "C"	100	150	
	4													
1		Serrell, E. L.	80	400	Serrell, E. L.	80	400	Serrell, E. L.	80	400	Serrell, E. L.	80	400	
2		Hughes, M. P. Eye	47		Hughes, M. P. Eye	47		Hughes, M. P. Eye	83		Hughes, M. P. Eye	83		
3		Agicola, Mrs. Hugh	35		Agicola, Mrs. Hugh	35		Agicola, Mrs. Hugh	87		Raney, Joe	87		
4		Martin, J. L.	10		Martin, J. L.	10		Martin, J. L.	25		Martin, J. L.	25		

SURVEY *Hughes Add. #3*

*Attalla*

SECTION .....

TOWNSHIP .....

RANGE .....

MAP RECORDED IN

Map Book ..... Page .....

FORM 38, T. O. (1921) MARSHALL & BRUCE CO. HARRISVILLE

LOT	BLOCK	IMPROVEMENTS	19.4.0	VALUE LAND	VALUE IMPTS.	19.4.1	VALUE LAND	VALUE IMPTS.	19.4.2	VALUE LAND	VALUE IMPTS.	19.4.3	VALUE LAND	VALUE IMPTS.
	4													
5			Childress, Mrs. D.L.	27		Childress, Mrs. D.L.	27		Childress, Mrs. D.L.	50		Childress, Mrs. D.L.	50	
6			Smith, R. E. B.			Smith, R. E. B.	15		Smith, R. E. B.	100		Smith, R. E. B.	100	
7		⓪	Hughes, M. P. Esq.	47		Hughes, M. P. Esq.	47		Hughes, M. P. Esq.	83		Hughes, M. P. Esq.	83	
8		⓪	Agricola, Mrs. Hugh	35		Agricola, Mrs. Hugh	35	87	Agricola, Mrs. Hugh	87		Rosney, Joe	86	
9			Smith, R. E. B.	15		Smith, R. E. B.	15		Smith, R. E. B.	50		Smith, R. E. B.	50	
10			Childress, Mrs. D.L.	27		Childress, Mrs. D.L.	27		Childress, Mrs. D.L.	50		Childress, Mrs. D.L.	50	
11			Smith, Jeff "C"	60	200	Smith, Jeff "C"	60	200	Smith, Jeff "C"	100	250	Smith, Jeff "C"	100	250
12		⓪	Hughes, M. P. Esq.	47		Hughes, M. P. Esq.	47		Hughes, M. P. Esq.	83		Hughes, M. P. Esq.	83	
13		⓪	Hughes, Dr. M. P.	33		Hughes, Dr. M. P.	33		Hughes, Dr. M. P.	80		Hughes, Dr. M. P.	80	
14			Huff, David	50		Hill, Eugene Emory "C"	50	300	Hill, Eugene Emory "C"	100	300	Hill, Eugene Emory "C"	100	300
15			Star			Marbury, Mitchell	40	240	Marbury, Mitchell	40	200	Marbury, Mitchell	40	200
16			Marbury, Mattie "C"	50	200	Marbury, Mattie "C"	50	200	Marbury, Mattie "C"	100	200	Marbury, Mattie "C"	100	150
17		⓪	Hughes, M. P. Esq.	47		Hughes, M. P. Esq.	47		Hughes, M. P. Esq.	83		Hughes, M. P. Esq.	83	
	5													
1		⓪	Hughes, Dr. M. P.	33		Hughes, Dr. M. P.	33		Hughes, Dr. M. P.	80		Hughes, Dr. M. P.	80	
2		⓪	Rogers, Mrs. Aurelia	30		Rogers, Mrs. Aurelia	30		Rogers, Mrs. Aurelia	100		Rogers, Mrs. Aurelia	100	
3			Salton, J. J.	75		Salton, J. J.	75		Salton, J. J.	100		Williams, R. D.	100	
4			Salton, J. J.	150	500	Salton, J. J.	150	400	Salton, J. J.	100	400	"	100	400
5			"	75		Salton, J. J.	75		"	100		"	100	
6		⓪	Agricola, Mrs. Hugh	35		Agricola, Mrs. Hugh			Agricola, Mrs. Hugh	86		Shornton, Edwin L.	50	400
7			Lacey, Henry "C"	25	150	Lacey, Henry "C"	25	150	Lacey, Henry "C"	100	150	Lacey, Henry "C"	100	150
8			"			"			"	100		"	100	
9			Summersville, Andra	100	300	Summersville, Andra	100	300	Summersville, Andra	100	300	Summersville, Andra	100	300
10		⓪	Hughes, M. P. Esq.	47		Hughes, M. P. Esq.	47		Hughes, M. P. Esq.	82		Hughes, M. P. Esq.	82	
11		⓪	Hughes, Dr. M. P.	33		Hughes, Dr. M. P.	33		Hughes, Dr. M. P.	80		Hughes, Dr. M. P.	80	
12			Street			Street			Street			Street		
13			" "			" "			" "			" "		
14			Christopher, J. D.	30		Christopher, J. D.	30		Christopher, J. D.	75		Christopher, J. D.	75	
15		⓪	Hughes, M. P. Esq.	47		Hughes, M. P. Esq.	47		Hughes, M. P. Esq.	82		Hughes, M. P. Esq.	82	
16		⓪	Agricola, Mrs. Hugh	35		Agricola, Mrs. Hugh			Agricola, Mrs. Hugh	86		Rosney, Joe	86	
17			Siniard, Mrs. Vivian	100	500	Siniard, Mrs. Vivian	100	500	Siniard, Mrs. Vivian	100	500	Siniard, Mrs. Vivian	100	500
18			"	100		"	100		"	100		"	100	
19			Chandler, Jas. "C"	50	450	Chandler, Jas. "C"	50	450	Chandler, Jas. "C"	75	450	Chandler, Jas. "C"	75	450
20		⓪	Hughes, M. P. Esq.	47		Hughes, M. P. Esq.	47		Hughes, M. P. Esq.	82		Hughes, M. P. Esq.	82	
21		⓪	Hughes, Dr. M. P.	32		Hughes, Dr. M. P.	32		Hughes, Dr. M. P.	80		Hughes, Dr. M. P.	80	
22			Boyer, Joe "C"	25	200	Boyer, Joe "C"	25	200	Boyer, Joe "C"	75	150	Boyer, Joe "C"	75	300
23			Rogers, L. "C"	75		Rogers, L. "C"	75		Rogers, L. "C"	75		Rogers, L. "C"	75	
24			Smith, R. E. B.	60		Smith, R. E. B.	60		Smith, R. E. B.	75		Smith, R. E. B.	75	
25		⓪	Hughes, M. P. Esq.	47		Hughes, M. P. Esq.	47		Hughes, M. P. Esq.	82		Hughes, M. P. Esq.	82	

# SURVEY Hughes Add #3

Attalla

SECTION .....

TOWNSHIP .....

RANGE .....

MAP RECORDED IN

Map Book ..... Page .....

Form 3 S. T. C. 1921 WARRALL & BRUCE CO. HARRISVILLE

LOT	BLOCK	IMPROVEMENTS	19.40	VALUE LAND	VALUE IMPTS.	19.41	VALUE LAND	VALUE IMPTS.	19.42	VALUE LAND	VALUE IMPTS.	19.43	VALUE LAND	VALUE IMPTS.
	6													
1		⓪ Agricola, Mrs. Hugh	35			Agricola, Mrs. Hugh	35		Agricola, Mrs. Hugh	86		Jensen, John J.	60	
2		Rhea, Joe	150	150	Rhea, Joe	150	150	Rhea, Joe	150	150	Rhea, Joe	150	150	
3		Childress, Mrs. D.L.	27		Childress, Mrs. D.L.	27		Childress, Mrs. D.L.	50		Childress, Mrs. D.L.	50		
4		Smith, R. E. B.	50	300	Smith, R. E. B.	50	300	Smith, R. E. B.	50	300	Smith, R. E. B.	50	300	
5		⓪ Hughes, M. P. Eye	47		Hughes, M. P. Eye	47		Hughes, M. P. Eye	82		Hughes, M. P. Eye	82		
6		⓪ Hughes, Dr. M. P.	32		Hughes, Dr. M. P.	32		Hughes, Dr. M. P.	80		Hughes, Dr. M. P.	80		
7		Williams, Shabel "E"	50	350	Williams, Shabel "E"	50	350	Williams, Shabel "E"	75	350	Williams, Shabel "E"	75	350	
8		Childress, Mrs. D.L.	27		Childress, Mrs. D.L.	27		Childress, Mrs. D.L.	50		Childress, Mrs. D.L.	50		
9		Smith, R. E. B.	60	270	Smith, R. E. B.	60	270	Smith, R. E. B.	75	270	Smith, R. E. B.	75	270	
10		⓪ Hughes, M. P. Eye	47		Hughes, M. P. Eye	47		Hughes, M. P. Eye	82		Hughes, M. P. Eye	82		
11		⓪ Agricola, Mrs. Hugh	35		Agricola, Mrs. Hugh	35		Agricola, Mrs. Hugh	86		Raney, Joe	86		
12		Phillips, Louise D.	50		Phillips, Louise D.	50		Phillips, Louise D.	75		Phillips, Louise D.	75		
13		Childress, Mrs. D.L.	27		Childress, Mrs. D.L.	27		Childress, Mrs. D.L.	50		Childress, Mrs. D.L.	50		
	7													
1		Shornton, Mrs. Bessie	50	200	Shornton, Mrs. Bessie	50	200	Shornton, Mrs. Bessie	75	200	Shornton, Mrs. Bessie	75	200	
2		⓪ Hughes, M. P. Eye	47		Hughes, M. P. Eye	47		Hughes, M. P. Eye	82		Hughes, M. P. Eye	82		
3		⓪ Hughes, Dr. M. P.	32		Hughes, Dr. M. P.	32		Hughes, Dr. M. P.	80		Hughes, Dr. M. P.	80		
4		Smith, Will + Myrtle	50	200	Smith, Will + Myrtle	50	200	Smith, Will + Myrtle	75	200	Smith, Will + Myrtle	75	200	
5		⓪ Agricola, Mrs. Hugh	35		Agricola, Mrs. Hugh			Agricola, Mrs. Hugh	86		Raney, Joe	86		
6		Christopher, J. D.	50		Christopher, J. D.	50		Christopher, J. D.	75		Christopher, J. D.	75		
7		"	50		"	50		"	75		"	75		
8		"	50		"	50		"	75		"	75		
9		Christopher, J. D.	40		Christopher, J. D.	40		Christopher, J. D.	50		Christopher, J. D.	50		
10		Christopher, J. D.	40		Christopher, J. D.	40		Christopher, J. D.	75		"	75		
11		"	40		"	40		"	75		"	75		
12		"	40		"	40		"	50		"	50		
13		Christopher, J. D.	50	900	Christopher, J. D.	50	900	Christopher, J. D.	63	1000	Christopher, J. D.	63		
14		Street			Street			Street			Street			
15		"			"			"			"			
16		Christopher, J. D.	50		Christopher, J. D.	50		Christopher, J. D.	62		Christopher, J. D.	62		
17		"	40		"	40		"	50		"	50		
18		Christopher, J. D.	40		"	40		"	50		"	50		
19		"	40		"	40		"	50		"	50		
20		"	40		"	40		"	50		"	50		
21		Childress, Mrs. D.L.	27		Childress, Mrs. D.L.	27		Childress, Mrs. D.L.	50		Childress, Mrs. D.L.	50		
22		Christopher, J. D.	25		Christopher, J. D.	25		Christopher, J. D.	50		Christopher, J. D.	50		
23		⓪ Hughes, M. P. Eye	47		Hughes, M. P. Eye	47		Hughes, M. P. Eye	82		Hughes, M. P. Eye	82		
24		⓪ Hughes, Dr. M. P.	32		Hughes, Dr. M. P.	32		Hughes, Dr. M. P.	80		Hughes, Dr. M. P.	80		
25		Russell, Lannie "E"	25		Russell, Lannie "E"	25	50	Russell, Lannie "E"	50	50	Russell, Lannie "E"	50	50	
26		Southen, Mfg. Co.			Southen Mfg Co	100		Southen Mfg Co	100		Southen Mfg Co	100		
27		⓪ Southen, Mfg. Co.	100	300	Southen Mfg Co.	100	300	Southen Mfg Co.	100	300	Southen Mfg Co.	100	300	
28		⓪ Hughes, M. P. Eye	47		Hughes, M. P. Eye	47		Hughes, M. P. Eye	82		Hughes, M. P. Eye			
29		PH Christopher, J. D.			PH Christopher, J. D.			PH Christopher, J. D.			PH Christopher, J. D.	10		



SURVEY Hughes Add #3

Attalla

SECTION .....

TOWNSHIP .....

RANGE .....

MAP RECORDED IN

Map Book ..... Page .....

Form 3, S. T. C. 4021, MARSHALL & BRUCE CO., NASHVILLE

LOT	BLOCK	IMPROVEMENTS	19.4.0.	VALUE LAND	VALUE IMPTS.	19.4.1.	VALUE LAND	VALUE IMPTS.	19.4.2.	VALUE LAND	VALUE IMPTS.	19.4.3.	VALUE LAND	VALUE IMPTS.
	8													
1		① DeLano, Mrs. D.H.	50			DeLano, Mrs. D.H.	50		DeLano, Mrs. D.H.	50		DeLano, Mrs. D.H.	50	
2		Childress, Mrs. D.L.	27			Childress, Mrs. D.L.	27		Childress, Mrs. D.L.	50		Childress, Mrs. D.L.	50	
3		Reaves, Geo. "C"	50	25		Reaves, Geo. "C"	50	25	Reaves, Geo. "C"	75	100	Reaves, Geo. "C"	75	100
4		① Hughes, M.P. Esq.	47			Hughes, M.P. Esq.	47		Hughes, M.P. Esq.	82		Hughes, M.P. Esq.	82	
5		① Agricola, Mrs. Hugh	35			Agricola, Mrs. Hugh	35		Agricola, Mrs. Hugh	86		Ramsey, Joe	86	
6		Smith, Sela J. Adm.				Smith, Sela J.	50		Bredlow, Jordan	40	200	Bredlow, Jordan	40	200
7		Childress, Mrs. D.L.	27			Childress, Mrs. D.L.	27		Childress, Mrs. D.L.	50		Childress, Mrs. D.L.	50	
8		Smith, R.E.B.	50	350		Smith, R.E.B.	50	350	Smith, R.E.B.	50	300	Smith, R.E.B.	50	300
9		① Hughes, M.P. Esq.	47			Hughes, M.P. Esq.	47		Hughes, M.P. Esq.	82		Hughes, M.P. Esq.	82	
10		① Agricola, Mrs. Hugh	35			Agricola, Mrs. Hugh	35		Agricola, Mrs. Hugh	86		Ramsey, Joe	86	
11		Smith, Sela J. Adm.				Smith, Sela J.	50		Williamson, L.C. (C)	50	100	Smith, Sela J.	75	
12		① Hughes, Dr. M.P.	32			Hughes, Dr. M.P.	32		Hughes, Dr. M.P.	80		Hughes, Dr. M.P.	80	





SURVEY *Moragne Add-*

*Attalla*

SECTION .....

TOWNSHIP .....

RANGE .....

MAP RECORDED IN

Map Book ..... Page .....

Form 3 S. T. C. 1931 MARSHALL & BRUCE CO. HARRISBURG

LOT	BLOCK	IMPROVEMENTS	1940	VALUE LAND	VALUE IMPTS.	1941	VALUE LAND	VALUE IMPTS.	1942	VALUE LAND	VALUE IMPTS.	1943	VALUE LAND	VALUE IMPTS.
	1													
1			Jones, Bert	25	300	Jones, Bert	25	300	Jones, Bert	25	300	Jones, Bert	25	300
2			"	17		"	17		"	17		"	17	
3			"	17		"	17		"	17		"	17	
4			"	16		"	16		"	16		"	17	
5			Forman, C. B.			Forman, C. B.			Forman, C. B.			Forman, C. B.		
6			"			"			"			"		
7			"			"			"			"		
8			"			"			"			"		
9			"			"			"			"		
10			"			"			"			"		
11			Battles, Ellis	25		Battles, Ellis	25	200	Battles, Ellis	25	200	Battles, Ellis	25	200
12			Forman, C. B.			Forman, C. B.			Forman, C. B.			Forman, C. B.		
13			(15) Copeland, Howell + W. H.	25		Copeland, Howell + W. H.	25		Copeland, Howell + W. H.	25		Copeland, Howell + W. H.	25	
14			"	25		"	25		"	25		"	25	
	2													
1			Pt. Mims, John D. Pt. Brewster, Clyde	100 60	300 300	Pt. Mims, John D. Pt. Brewster, Clyde	100 60	300 300	Pt. Mims, John D. Pt. Brewster, Clyde	100 60	300 300	Pt. Mims, John D. Pt. Brewster, Clyde	100 60	300 300
2			Forman, C. B.			Forman, C. B.			Forman, C. B.			Forman, C. B.		
3			"			"			"			"		
4			"			"			"			"		
5			"			"			"			"		
6			"			"			"			"		
7			"			"			"			"		
8			Brewster, Clyde	60	500	Brewster, Clyde	60	500	Brewster, Clyde	60	500	Brewster, Clyde	60	500
	3													
1			(1) Smith, H. P. "Est" Johnston, David	5		Smith, H. P. "Est" Johnston, David	5		Smith, H. P. "Est" Johnston, David			Smith, H. P. "Est" Johnston, David		
2			(1) Smith, H. P. "Est"			Smith, H. P. "Est"			Smith, H. P. "Est"			Smith, H. P. "Est"		
3			Johnston, David			Johnston, David			Johnston, David			Johnston, David		
4			Moragne, M. C. + Mrs. M. C. Duffie	25		Moragne, + Mrs. Duffie	25		Moragne, + Mrs. Duffie	25		Moragne, + Mrs. Duffie	25	
5			Johnston, David			Johnston, David			Johnston, David			Johnston, David		
6			"			Johnston, David			Johnston, David			Johnston, David		
7			Jones, Bert	25		Jones, Bert	25	75	Jones, Bert	25	75	Jones, Bert	25	75
8			"	25		"	25		"	25		"	25	
9			Forman, C. B.			Forman, C. B.			Forman, C. B.			Forman, C. B.		
10			"			"			"			"		
11			"			"			"			"		
12			Garnett, John L.	50	200	Garnett, John L.	50	200	Garnett, John L.	50	200	Garnett, John L.	50	400
13			"	50		"	50		"	50		"	50	
14			"	50		"	50		"	50		"	50	
15			Forman, C. B.			Forman, C. B.			Forman, C. B.			Forman, C. B.		
16			"			Ramsey, Joe			Hall, A. L.	50	450	Hall, A. L.	50	450
	4													
1			"			Forman, C. B.			Forman, C. B.			Forman, C. B.		
2			Moragne, M. C. + Mrs. M. C. Duffie	25		Jones, Bert	25		Hammett, Rubin	25	75	Butler, Mrs. Beelo	25	75
3			(10) Stephens, Doria + J. A. Hunt	17	250	Stephens + Hunt	17	250	Stephens + Hunt	17	250	Stephens + Hunt	17	250

SURVEY Miragne Add -  
Attalla

SECTION .....  
TOWNSHIP .....  
RANGE .....

MAP RECORDED IN  
Map Book ..... Page .....

Form 3 S. T. C. - 44321, MARSHALL & BRUCE CO., NASHVILLE

LOT	BLOCK	IMPROVEMENTS	19.40	VALUE LAND	VALUE IMPTS.	19.41	VALUE LAND	VALUE IMPTS.	19.42	VALUE LAND	VALUE IMPTS.	19.43	VALUE LAND	VALUE IMPTS.
	4													
4			⑩ Stephens, David & S. S. Smith	17		Stephens & Guest	17		Stephens & Guest	17		Stephens & Guest	17	
5			"	16		"	16		"	17		"	17	
6			1/2 Dalton, Joe	12		1/2 Dalton, Joe	13	500	1/2 Ayers, C. M.	25	700	1/2 Ayers, C. M.	25	700
7			1/2 Haggard, Ralph A.	13		Jones, Bert	13		Jones, Bert	13		Jones, Bert	13	
8			1/2 Dalton, Joe	12		1/2 Dalton, Joe	13		1/2 Ayers, C. M.	25		1/2 Ayers, C. M.	25	
9			1/2 Haggard, Ralph A.	13		Jones, Bert	12		Jones, Bert	12		Jones, Bert	12	
10			1/2 Dalton, Joe	12		1/2 Dalton, Joe	12		1/2 Ayers, C. M.	25		1/2 Ayers, C. M.	25	
11			1/2 Haggard, Ralph A.	12		Jones, Bert	12		Jones, Bert	12		Jones, Bert	12	
12			1/2 Dalton, Joe	13		1/2 Dalton, Joe	12		1/2 Ayers, C. M.	25		1/2 Ayers, C. M.	25	
13			1/2 Haggard, Ralph A.	12		Jones, Bert	12		Jones, Bert	12		Jones, Bert	12	
14			1/2 Dalton, Joe	13		1/2 Dalton, Joe	12		1/2 Ayers, C. M.	25		1/2 Ayers, C. M.	25	
15			1/2 Haggard, Ralph A.	12		Jones, Bert	12		Jones, Bert	12		Jones, Bert	12	
16			Forman, C. B.			Forman, C. B.			Forman, C. B.			Forman, C. B.		
17			"			"			"			"		
18			Johnston, David			Johnston, David			Johnston, David			Johnston, David		
19			"			"			"			"		
20			Forman, C. B.			Forman, C. B.			Forman, C. B.			Forman, C. B.		
21			"			"			"			"		
22			Ramsey, Joe			Ramsey, Joe			Ramsey, Joe	27		Ramsey, Joe	27	
23			"			"			"	27		"	27	
24			"			"			"	26		"	27	
	5													
1			Forman, C. B.			Forman, C. B.			Forman, C. B.			Forman, C. B.		
2			"			"			"			"		
3			"			"			"			"		
4			"			"			"			"		
5			"			"			"			"		
6			"			"			"			"		
	6													
1			"			"			"			"		
2			"			"			"			"		
3			"			"			"			"		
4			"			"			"			"		
5			"			"			"			"		
6			Ramsey, Joe			Ramsey, Joe			Ramsey, Joe	25		Ramsey, Joe	25	
7			Forman, C. B.			Forman, C. B.			Forman, C. B.			Forman, C. B.		
8			Ramsey, Joe			Ramsey, Joe			Ramsey, Joe	25		Ramsey, Joe	25	

SURVEY Nolan and Ransom

SECTION .....

TOWNSHIP .....

RANGE .....

MAP RECORDED IN

Map Book..... Page.....

Form 3 S. T. C. - 4137, MARSHALL & BRUCE CO. NASHVILLE

LOT	BLOCK	IMPROVEMENTS	1940	VALUE LAND	VALUE IMPTS.	1941	VALUE LAND	VALUE IMPTS.	1942	VALUE LAND	VALUE IMPTS.	1943	VALUE LAND	VALUE IMPTS.
1		0 Jorman, C.B.				Jorman C.B.			Jorman, C.B.			Jorman, C.B.		
2			✓			"			"			"		
3			✓			"			"			"		
4			✓			"			"			"		
5			✓			"			"			"		
6			✓			"			"			"		
7			✓			"			"			"		
8			✓			"			"			"		
9			✓			"			"			"		
10			✓			"			"			"		
11		Pt Brewster Clyde		50	100	Pt Brewster Clyde	50	100	Pt. Brewster Clyde	50	100	Pt. Brewster, Clyde	50	100
12		9 Jorman, C.B.		100		Jorman, C.B.	100		Jorman, C.B.	100		Jorman, C.B.	100	
13			✓			"			"			"		
14			✓			"			"			"		
15			✓			"			"			"		
16			✓			"			"			"		
17			✓			"			"			"		
18			✓			"			"			"		
19			✓			"			"			"		
20			✓			"			"			"		
21			✓			"			"			"		
22			✓			"			"			"		
23			✓			"			"			"		
24			✓			"			"			"		
25			✓			"			"			"		
26			✓			"			"			"		
27			✓			"			"			"		
28			✓			"			"			"		
29			✓			"			"			"		

# SURVEY *Original Survey*

## *Attalla*

SECTION .....  
TOWNSHIP .....  
RANGE ..... Map Book ..... Page .....

Form 3 S. T. C. - LEWIS, WOODRILL & BAUER CO. BIRMINGHAM

LOT	BLOCK	IMPROVEMENTS	1940	VALUE LAND	VALUE IMPTS.	1941	VALUE LAND	VALUE IMPTS.	1942	VALUE LAND	VALUE IMPTS.	1943	VALUE LAND	VALUE IMPTS.
	1													
1			Williams, George C	60		Williams, Edwa	60		Williams, Edwa	60		Brothers, G. C.	60	150
2			Jarman, C. B.	200		Jarman, C. B.	200		Jarman, C. B.	200		Jarman, C. B.	200	
3			McKinzie, Mrs M E			McKinzie, Mrs M E			McKinzie, Mrs M E			McKinzie, Mrs M E		
4			Staton, J. C.	180		Staton, J. C.	180		Staton, J. C.	180		Staton, J. C.	180	
5			McKinzie, Mrs M E			McKinzie, Mrs M E			McKinzie, Mrs M E			McKinzie, Mrs M E		
6			Staton, Mrs B. H.	200		Staton, Mrs B. H.	200		Staton, Mrs B. H.	200		Staton, Mrs B. H.	200	
7			Unknown Owner #21	100		Unknown Owner #21	100		Unknown Owner #21-100			Unknown Owner #21-100		
8			E <sup>2</sup> The Attalla Bank	1000		E <sup>2</sup> The Attalla Bank	1000		E <sup>2</sup> The ATTALLA BANK	1000		E <sup>2</sup> The Attalla Bank	1000	
9			(c) The Attalla Bank	3000		(c) The Attalla Bank	3000		(c) The ATTALLA BANK	3000		(c) The Attalla Bank	3000	
10			Pt. Noojie, R. G. & J. K.	400		Pt. Noojie, R. G. & J. K.	400		Pt. Noojie, R. G. & J. K.	400		Pt. Noojie, R. G. & J. K.	400	
11			Pt. Crook, Mary C.	250	400	Pt. Crook, Mary C.	250	400	Pt. Crook, Mary C.	250	400	Pt. Crook, Mary C.	250	400
	2													
1			(c) Knight Mfg. Co.	500	300	Knight Mfg. Co.	500	300	Knight Mfg. Co.	500	300	Knight Mfg. Co.	500	300
2			Banks, Mrs J. C.	67		Banks, Mrs J. C.	67		Banks, Mrs J. C.	67		Banks, Mrs J. C.	67	
3			"	67		"	67		"	67		"	67	
4			"	66		"	66		"	66		"	66	
5			Wilson, W. M.	300	200	Wilson, W. M.	300	200	Wilson, W. M.	300	200	Wilson, W. M.	300	200
6			Alexander, Mrs M M	200	300	Alexander, Mrs M M	200	300	Alexander, Mrs M M	200	300	Alexander, Mrs M M	200	300
7			"	250	250	"	250	250	"	250	250	"	250	250
8			"	250	250	"	250	250	"	250	250	"	250	250
9			"	200	300	"	200	300	"	200	300	"	200	300
10			"	200	300	"	200	300	"	200	300	"	200	300
11			"	200		"	200		"	200		"	200	300
12			"	200		"	200		"	200		"	200	
13			E <sup>2</sup> Pt. Malone, Mrs Lena	200	350	E <sup>2</sup> Pt. Malone, Mrs Lena	200	350	E <sup>2</sup> Pt. Malone, Mrs Lena	200	350	E <sup>2</sup> Pt. Malone, Mrs Lena	200	350
14			Dupre, G. D.	150		Dupre, G. D.	150		Dupre, G. D.	150		Dupre, G. D.	150	
	3													
1			Pt. Ranney, Joe	75		Pt. Ranney, Joe	75	50	Pt. Ranney, Joe	75	50	Pt. Ranney, Joe	150	1200
2			Pt. Johnston, Mrs A. B.	25	300	Pt. Johnston, Mrs A. B.	25	300	Pt. Johnston, Mrs A. B.	25	300	Pt. Johnston, Mrs A. B.	25	300
3			Pt. Ranney, Joe	75		Pt. Ranney, Joe	75		Pt. Ranney, Joe	75		Pt. Ranney, Joe	150	
4			Pt. Johnston, Mrs A. B.	25		Pt. Johnston, Mrs A. B.	25		Pt. Johnston, Mrs A. B.	25		Pt. Johnston, Mrs A. B.	25	
5			Pt. Ranney, Joe	75		Pt. Ranney, Joe	75		Pt. Ranney, Joe	75		Pt. Ranney, Joe	150	
6			Pt. Johnston, Mrs A. B.	25		Pt. Johnston, Mrs A. B.	25		Pt. Johnston, Mrs A. B.	25		Pt. Johnston, Mrs A. B.	25	
7			Ranney, Joe	200		Ranney, Joe	200		Ranney, Joe	200		Ranney, Joe	300	
8			Brothers, Mrs R. D.	200	500	Brothers, Mrs R. D.	200	500	Brothers, Mrs R. D.	200	500	Brothers, Mrs R. D.	200	500
9			Gilliland, Mrs M. L.	250	250	Gilliland, Mrs M. L.	250	250	Gilliland, Mrs M. L.	250	250	Gilliland, Mrs M. L.	250	250
10			Gilliland, Mrs M. L.	250	450	Gilliland, Mrs M. L.	250	450	"	250	450	"	250	450
11			(c) The Attalla Bank	200		Lee, G. F.	250	750	Lee, G. F.	250	750	Lee, G. F.	250	850
12			Stephens, M. G.	167	400	Stephens, M. G.	167	400	Stephens, M. G.	167	400	Stephens, M. G.	167	400
13			"	167	400	"	167	400	"	167	400	"	167	400
14			"	166		"	166		"	166		"	166	
15			Quest, J. M. His	300	900	Quest, J. M. His	300	900	Quest, J. M. His	300	900	Quest, J. M. His	300	900
16			Pt. Laniers, J. H.	200	600	Pt. Laniers, J. H.	200	600	Pt. Laniers, J. H.	200	600	Pt. Laniers, J. H.	200	600
17			Gilliland, Thos L	200	500	Conn, C. J. + Wife	200	500	Conn, C. J. + Wife	200	500	Conn, C. J. + Wife	200	500
	4													
1			Ranney, Joe	200	1000	Ranney, Joe	200	1000	Ranney, Joe	200	1000	Ranney, Joe	300	2500
2			"	200		"	200		"	200		"	300	



# SURVEY *Original Survey*

SECTION .....  
 TOWNSHIP .....  
 RANGE ..... Map Book ..... Page .....

*Atlanta*

FORM 3. S. T. C. - 1911. WARRALL & BRUCE CO. PATENT

LOT	BLOCK	IMPROVEMENTS	1940	VALUE LAND	VALUE IMPTS.	1941	VALUE LAND	VALUE IMPTS.	1942	VALUE LAND	VALUE IMPTS.	1943	VALUE LAND	VALUE IMPTS.
	4													
3			Ramey, Joe	200		Ramey, Joe	200		Ramey Joe	200		Ramey, Joe	300	
4			"	200		"	200		"	200		"	300	
5		Pt. Sh. Messy, Mrs. J. B. 200-400 Pt. 1940-1941 1942-1943	Carriger, Mrs. A. B. Pt. Bramlett, Mrs. W. S.	300 200	500 500	Carriger, Mrs. A. B. Pt. Bramlett, Mrs. W. S.	300 200	500 500	Pt. Carriger, Mrs. A. B. Pt. Bramlett, Mrs. W. S.	300 200	500 500	Pt. Carriger, Mrs. A. B. Pt. Bramlett, Mrs. W. S.	300 200	500 500
6			Church			Church			Church			Church		
7			City			City			City			City		
8			"			"			"			"		
	5													
1			R. F. Lumber Co.	113		R. F. Lumber Co.	113		1/3 int. the ATALLA BK. 1/3 Int. Jorman, C. B.	38 38		1/3 The Attalla Bank 1/3 Int. Ramey, Joe 1/3 Int. Jorman, C. B.	37 38 38	
2			R. F. Lumber Co.	113		R. F. Lumber Co.	113		1/3 int. the ATALLA BK. 1/3 Int. Jorman, C. B.	38 38		1/3 The Attalla Bank 1/3 Int. Ramey, Joe 1/3 Int. Jorman, C. B.	38 38 38	
3			R. F. Lumber Co.	112		R. F. Lumber Co.	112		1/3 int. the ATALLA BK 1/3 Int. Jorman, C. B.	37 37		1/3 The Attalla Bank 1/3 Int. Ramey, Joe 1/3 Int. Jorman, C. B.	37 37 37	
4			R. F. Lumber Co.	112		R. F. Lumber Co.	112		1/3 int. the ATALLA BK 1/3 Int. Jorman, C. B.	37 37		1/3 The Attalla Bank 1/3 Int. Ramey, Joe 1/3 Int. Jorman, C. B.	37 37 37	
5			Stephens, M. E.	200	400	Stephens, M. E.	200	400	Stephens, M. E.	200	400	Stephens, M. E.	200	400
6		Q 2 <sup>d</sup>	Snellgrove, J. A.	250	250	M <sup>r</sup> Ramey, W. S. + Joe S <sup>r</sup> Ramey, Joe	150 250	250	M <sup>r</sup> Ramey, W. S. + Joe S <sup>r</sup> Ramey, Joe	150 250	250	M <sup>r</sup> Ramey, W. S. + Joe S <sup>r</sup> Ramey, Joe	150 250	250
7			M <sup>r</sup> Osborne, Dennis S <sup>r</sup> Hopkins, Mar. Calla M.	50 100	300 300	M <sup>r</sup> Osborne, Dennis S <sup>r</sup> Hopkins, Mar. Calla M.	50 100	300 300	M <sup>r</sup> Osborne, Dennis S <sup>r</sup> Hopkins, Calla M.	50 100	300 300	M <sup>r</sup> Duncan, J. W. S <sup>r</sup> Hopkins, Calla M.	100 100	350 300
8			N <sup>e</sup> State Pt. Hopkins, Paul	100	400	E <sup>se</sup> Pt. Hopkins, Paul	100	400	E <sup>se</sup> Pt. Hopkins, Paul	100	400	W <sup>se</sup> Hopkins, Paul	150	400
	6													
1			Silas, Dannie a "c"	150		Silas, Dannie a "c"	150		Silas, Dannie a "c"	150		Silas, Dannie a "c"	150	
			Pt. Church			Pt. Church			Pt. Church			Pt. Church		
2			E <sup>se</sup> Floyd, Roy	200	600	E <sup>se</sup> Floyd, Roy "c"	200	600	E <sup>se</sup> Floyd, Roy "c"	200	600	E <sup>se</sup> Floyd, Roy "c"	200	600
3		(c)	Pt. Matzner, Rudolph Pt. Church Pt. Lipscomb, Hattie	125	600	Pt. Matzner, Rudolph Pt. Church Pt. Lipscomb, Hattie "c"	125	600	Pt. MATZNER, Rudolph Pt. Church Pt. Lipscomb, Hattie "c"	125	600	Pt. Matzner, Rudolph Pt. Church Pt. Lipscomb, Hattie "c"	125	600
4		(c)	Matzner, Rudolph			Matzner, Rudolph			MATZNER, Rudolph			Matzner, Rudolph		
5			City			City			City			City		
6			1/3 Int. R. F. Lumber Co.			1/3 Int. R. F. Lumber Co.			1/3 Ramey, Joe 1/3 Int. Jorman, C. B.	50 50		1/3 Ramey, Joe 1/3 Int. Jorman, C. B.	50 50	
7			Pt. City 1/3 Int. R. F. Lumber Co.			Pt. City 1/3 Int. R. F. Lumber Co.			1/3 Ramey, Joe Pt. City 1/3 Int. Jorman, C. B.	50 50		1/3 Ramey, Joe Pt. City 1/3 Int. Jorman, C. B.	50 50	
	7													
1		(c)	Matzner, Rudolph			Matzner, Rudolph			MATZNER, Rudolph			Matzner, Rudolph		
2			"			"			"			"		
3			"			"			"			"		
4			"			"			"			"		

SURVEY *Original Survey*  
*Attalla*

SECTION \_\_\_\_\_  
TOWNSHIP \_\_\_\_\_  
RANGE \_\_\_\_\_

MAP RECORDED IN \_\_\_\_\_  
Map Book \_\_\_\_\_ Page \_\_\_\_\_

Form 35, T. C. - 4127, MARSHALL & BRUCE CO., NASHVILLE

LOT	BLOCK	IMPROVEMENTS	1940	VALUE LAND	VALUE IMPTS.	1941	VALUE LAND	VALUE IMPTS.	1942	VALUE LAND	VALUE IMPTS.	1943	VALUE LAND	VALUE IMPTS.
5	7		(c) Matzner, Rudolph			Matzner, Rudolph			MATZNER, Rudolph			Matzner, Rudolph		
6			"			"			"			"		
7			"			"			"			"		
8			Jenn, J.P.	250		Jenn, J.P.	250		Jenn, J.P.	250		Jenn, J.P.	250	
9			Duncan, J.W. "Hill"	150		Duncan, J.W. "Hill"	150		Duncan, J.W. "Hill"	150		Duncan, J.W. "Hill"	150	
1	8													
2														
3														
4			Pt Hammond, J.W. "Hill" Pt. Ware, Josie "e" NE 1/4 Forman, C.B. SW 1/4 Forman, C.B.	100 150 100 210	500	Pt Hammond, J.W. "Hill" Pt. Ware, Josie "e" NE 1/4 Forman, C.B. SW 1/4 Forman, C.B.	100 150 100 210	500	Pt Hammond, J.W. "Hill" Pt. Ware, Josie "e" NE 1/4 Forman, C.B. SW 1/4 Forman, C.B.	100 150 100 210	500	Pt Hammond, J.W. "Hill" Pt. Ware, Josie "e" NE 1/4 Forman, C.B. SW 1/4 Forman, C.B.	100 150 100 210	500
5			(c) Attalla Realty Co. Shepherd, C.R.T. Kelley, B.	5 100		Attalla Realty Co. Kelley, B.	100		ATTALLA REALTY CO Kelley, B.	125		Kelley, B.	125	
6			Kelley, B.	375	420	"	375	420	Kelley, B.	375	420	Kelley, B.	375	420
7			Kelley, B.	375		"	375		Kelley, B.	375		Kelley, B.	375	
8														
9			(c) Attalla Realty Co. Pt. Kelley, B.	350	900	Attalla Realty Co. Pt. Kelley, B.	350	900	ATTALLA REALTY CO Pt. Kelley, B.	350	900	ATTALLA REALTY CO Pt. Kelley, B.	350	900
10			(c) Attalla Realty Co. Pt. Kelley, B.	350		Attalla Realty Co. Pt. Kelley, B.	350		ATTALLA REALTY CO Pt. Kelley, B.	350		Pt. Kelley, B.	350	
11			Forman, C.B.	110		Forman, C.B.	110		Forman, C.B.	110		Forman, C.B.	110	
1	9		Walker, George P.			Walker, George P.			Walker, George P.			Walker, George P.		
2			Pt. Leftwich, A.W. Pt. Walker, George P. Pt. Holbrook, J.G.	75 150	150 300	Pt. Leftwich, A.W. Pt. Walker, George P. Pt. Holbrook, J.G.	75 150	150 300	Pt. Leftwich, A.W. Pt. Walker, George P. Pt. Walker, George P.	75 150	150 300	Pt. Leftwich, A.W. Pt. Walker, Geo. P.	75 150	300
3			Lee, D.H.	400		Lee, D.H.	400		Burke, Chas W.	150		(Imp) MARTIN WELL	200	
4			Forman, C.B.	200	400	Forman, C.B.	200	400	Forman, C.B.	200	400	Forman, C.B.	200	400
5			Eller, Mrs. Ida	300	400	Eller, Mrs. Ida	300	400	Eller, Mrs. Ida	300	400	Eller, Mrs. Ida	300	400
6			Pt. Rea, Joe Pt. Chingatobas, D.H.	100 250	200 400	Pt. Rea, Joe Pt. Chingatobas, D.H.	100 250	200 400	Pt. Rea, Joe Pt. Chingatobas, D.H.	100 250	200 400	Pt. Rea, Joe Pt. Chingatobas, D.H.	100 250	200 600

Lot 3 Block 9 Orig Survey  
Sold to Nell Martin

See Hammond Plat

# SURVEY *Original Survey*

SECTION \_\_\_\_\_  
TOWNSHIP \_\_\_\_\_  
RANGE \_\_\_\_\_

MAP RECORDED IN  
Map Book \_\_\_\_\_ Page \_\_\_\_\_

*Atlanta*

Form 35, T. O. 1901, MARSHALL & SPENCE CO., KANSASVILLE

LOT	BLOCK	IMPROVEMENTS	1940	VALUE LAND	VALUE IMPTS.	1941	VALUE LAND	VALUE IMPTS.	1942	VALUE LAND	VALUE IMPTS.	1943	VALUE LAND	VALUE IMPTS.
	9													
7		① Pt Rainey, L. B. + J. Nelson Pt. Walker, George P.	200			Pt. Rainey + Nelson Pt. Walker, Geo. P.	200		Pt. Rainey + Nelson Pt. Walker, Geo. P.	200		Pt. Rainey + Nelson Pt. Walker, Geo. P.	200	
8		Walker, George P.				Walker, Geo. P.			Walker, Geo. P.			Walker, Geo. P.		
	10													
1		Rhea, Mrs. W. H.	400	1000	Rhea, Mrs. W. H.	400	1000	Rhea, Henry D. + Clemmie	400	1000	Rhea, Henry D. + Clemmie	400	1000	
2		Rhea, Mrs. W. H.	300	600	Rhea, Mrs. W. H.	300	600	Rhea, Henry D. + Clemmie	300	600	Rhea, Henry D. + Clemmie	300	600	
3		Rhea, Mrs. W. H.	300	600	Rhea, Mrs. W. H.	300	600	Rhea, Henry D. + Clemmie	300	600	Rhea, Henry D. + Clemmie	300	600	
4		② Pt Standard Oil Co. Mc Donald, W. H.	200 300	2200 1000	Pt. Standard Oil Co. Mc Donald, W. H.	200 300	2400 1000	STANDARD Oil Co. Mc Donald, W. H. Est.	200 300	2400 1000	Standard Oil Co. Mc Donald, W. H. Est.	200 300	2400 1000	
5		Pt Brown, Mrs. Myron Dwan Pt. Brown, J. Ralph	300 400	1200	Pt. Brown, Mrs. Myron Dwan Pt. Brown, J. Ralph	300 425	1200	Pt. Brown, Mrs. Myron D. Pt. Brown, J. Ralph	200 425	1800	Pt. Brown, Mrs. Myron D. Pt. Brown, J. Ralph	200 425	1800	
6		Pt. Johnston, Mrs. Annie B. Pt. Sorman, C. B. Pt. Brown, Mrs. Myron Dwan	50 100 100		Pt. Johnston, Mrs. Annie B. Pt. Sorman, C. B. Pt. Brown, Mrs. Myron Dwan	50 100 100		Pt. Johnston, Mrs. A. B. Pt. Sorman, C. B. Pt. Brown, Mrs. Myron D.	50 100 200		Pt. Johnston, Mrs. A. B. Pt. Sorman, C. B. Pt. Brown, Mrs. Myron D.	50 100 200		
7		Mc Kingie, Mrs. M. E. Hill	38		Mc Kingie, Mrs. M. E. Hill	38		Mc Kingie, Mrs. M. E. Hill			Mc Kingie, Mrs. M. E. Hill			
8		Pt. Mc Kingie, Mrs. M. E. Hill Pt. Sorman, C. B.	400	400	Pt. Mc Kingie, Mrs. M. E. Hill Pt. Sorman, C. B.	400	400	Pt. Mc Kingie, Mrs. M. E. Hill Pt. Sorman, C. B.	400	400	Pt. Mc Kingie, Mrs. M. E. Hill Pt. Sorman, C. B.	400	400	
	11													
1		Rhea, Joe	450	2000	Rhea, Joe	450	2000	Rhea, Joe	450	750	Rhea, Joe	450	750	
2		1/2 Dupre, C. B. + C. B. Sorman W. Adair, J. C. Jr.	600 300	900	1/2 Dupre, C. B. + Sorman, C. B. Adair, J. C. Jr.	600 300	900	1/2 Culp, Henry W. Rhea, Joe	500 300	750	1/2 Culp, Henry W. Rhea, Joe	500 300	750	
3		Rhea, Joe	450		Rhea, Joe	450		Culp, Henry	700	300	Culp, Henry	700	300	
4		Pt. Dampier, Mrs. H. M. Pt. Hammer, Miss Ida 1/2 Pt. Hammer, C. E. Est.	450 150 500	35 10 50	Hammer, Miss Ida " " Hammer, Miss Ida	1000		Hammer, Miss Ida	1000		Hammer, Miss Ida	1000		
5		Sorman, C. B.	200	480	Sorman, C. B.	200	480	Sorman, C. B.	200	480	Sorman, C. B.	200	480	
6		"	200	480	"	200	480	"	200	480	"	200	480	
7		"	200	480	"	200	480	"	200	480	"	200	480	
8		"	200	480	"	200	480	"	200	480	"	200	480	
9		"	200	480	"	200	480	"	200	480	"	200	480	
10		① Noble, Madison	150	200	Noble, Madison	150	200	Dalton, C. E.	150	200	Dalton, C. E.	150	200	
11		"	150	200	"	150	200	"	150	200	"	150	200	
12		"	150	200	"	150	200	"	150	200	"	150	200	

# SURVEY *Original Survey*

*Attalla*

SECTION .....

TOWNSHIP .....

RANGE .....

MAP RECORDED IN

Map Book ..... Page .....

Form 3, S. T. C. - 1931, WARRALL & BAUGE CO., NASHVILLE

LOT	BLOCK	IMPROVEMENTS	1940	VALUE LAND	VALUE IMPTS.	1941	VALUE LAND	VALUE IMPTS.	1942	VALUE LAND	VALUE IMPTS.	1943	VALUE LAND	VALUE IMPTS.
1	12	Pt. P.O. Pt. Rhea, Joe Pt. Hammer, B.H.		450	250	Pt. P.O. Pt. Rhea, Joe Pt. Leftwich, M.L.	450	250	Pt. P.O. Pt. Rhea, Joe Pt. Leftwich, M.L.	450	250	Pt. P.O. Pt. Rhea, Joe Pt. Leftwich, M.L.	450	250
2		Pt. P.O. Pt. Hollingsworth, L.H. Pt. Copeland, Mrs. H. Adams	700	700	900	Pt. P.O. Pt. Hollingsworth, L.H. Pt. Copeland, Mrs. H. Adams	700	900	Pt. P.O. Pt. Hollingsworth, L.H. Pt. Copeland, Mrs. H. Adams	700	900	Pt. P.O. Pt. Hollingsworth, L.H. Pt. Copeland, Mrs. H. Adams	700	900
3		Walker, George P.	3000	5000	Walker, George P.	3000	5000	Walker, George P.	3000	5000	Walker, George P.	3000	5000	Walker, George P.
4		Dupree, G. D.	1500	3500	Dupree, G. D.	1500	3500	Amusement Ent. Inc.	1500	3500	Amusement Ent. Inc.	1500	3500	Amusement Ent. Inc.
5		Noojin, R. O. "Est."	1500	3500	Noojin, R. O. & K.	1500	3500	Noojin, R. O. & K.	1500	3500	Noojin, R. O. & K.	1500	3500	Noojin, R. O. & K.
6		Pt. White, Mrs. Warren W. Noojin, B. L.	500	1500	600	Pt. White, Mrs. Warren Pt. Noojin, B. L.	500	1500	600	Pt. White, Mrs. Warren Pt. Noojin, B. L.	500	1500	600	Pt. White, Mrs. Warren Pt. Noojin, B. L.
7		Block, M. L.	1500	2000	Block, M. L.	1500	2000	Block, M. L.	1500	2000	Block, M. L.	1500	2000	Block, M. L.
8		Banks, Oliver & Louise D. PAUL	1500	2000	Banks, Oliver & Louise D. PAUL	1500	2000	Banks, Oliver & Louise D. PAUL	1500	2000	Banks, Oliver & Louise D. PAUL	1500	2000	Banks, Oliver & Louise D. PAUL
9		Shepherd, C. R. Pt. Rhea, Joe Pt. "	1500	2000	375	600	375	Shepherd, C. R. Pt. Rhea, Joe Pt. "	1500	2000	375	600	375	Shepherd, C. R. Pt. Rhea, Joe Pt. "
10		Shepherd, C. R.	1000	2000	Shepherd, C. R.	1000	2000	Shepherd, C. R.	1000	2000	Shepherd, C. R.	1000	2000	Shepherd, C. R.
11		(35) Bynum, Forman	600	300	Bynum, Forman	600	300	Bynum, Forman	600	300	Bynum, Forman	600	300	Bynum, Forman
12		(c) Attala Realty Co.	600		Attala Realty Co.	600		Attala Realty Co.	600		Attala Realty Co.	600		Attala Realty Co.
13		"	165	165	Attala Realty Co.	165	165	ATTALA Realty Co.	165	165	"	165	165	"
14		(c) Attala Realty Co.	300		Attala Realty Co.	300		ATTALA Realty Co.	300		"	300		"
1	13	Pt. Keiser, Mrs. Ruby Burke, Mrs. Annie L.	300	300	1200	Pt. Keiser, Mrs. Ruby Burke, Mrs. Annie L.	300	1200	Pt. Keiser, Mrs. Ruby Burke, Mrs. Annie L.	300	1200	Pt. Keiser, Mrs. Ruby Burke, Mrs. Annie L.	300	1200
2		Alexander, Mrs. M. M.	225	175	Alexander, Mrs. M. M.	225	175	Alexander, Mrs. M. M.	300	500	Alexander, Mrs. M. M.	300	500	Alexander, Mrs. M. M.
3		(c) Pt. Gulf Refining Co. Pt. Hammer, D. M. H.	500	1050	500	Pt. Gulf Refining Co. Pt. Hammer, D. M. H.	500	1050	Pt. Gulf Refining Co. Pt. Hammer, D. M. H.	500	1050	Pt. Gulf Refining Co. Pt. Hammer, D. M. H.	500	1050
4		Pt. Hammer, Ed. "Est"	600	1500	Hammer, Ed. "Est"	600	1500	Hammer, Ed. "Est"	600	1500	Hammer, Ed. "Est"	600	1500	Hammer, Ed. "Est"
5		1/2 Noojin B. L. 6/8 Alexander, Mrs. M. M.	400	600	450	1/2 Noojin B. L. 6/8 Alexander, Mrs. M. M.	400	600	450	1/2 Noojin B. L. 6/8 Alexander, Mrs. M. M.	400	600	450	1/2 Noojin B. L. 6/8 Alexander, Mrs. M. M.
6		1/2 N. W. of W. 1/2 6/8 Forman, C. B. & H. Moody W. 1/2 Alexander, Mrs. M. M.	700	1000	450	1/2 N. W. of W. 1/2 6/8 Forman, C. B. & H. Moody W. 1/2 Alexander, Mrs. M. M.	700	1000	450	1/2 N. W. of W. 1/2 6/8 Forman, C. B. & H. Moody W. 1/2 Alexander, Mrs. M. M.	700	1000	450	1/2 N. W. of W. 1/2 6/8 Forman, C. B. & H. Moody W. 1/2 Alexander, Mrs. M. M.
7		1/2 Ramey, G. S. Pt. Ramey, Joe	1000	1000	1000	1/2 Ramey, G. S. Pt. Ramey, Joe	1000	1000	1/2 Ramey, G. S. Pt. Ramey, Joe	1000	1000	1/2 Ramey, G. S. Pt. Ramey, Joe	1000	1000
8		1/2 Ramey, Mrs. G. S. W. 1/2 Walker, D. W. J.	425	500	1500	1/2 Ramey, Mrs. G. S. W. 1/2 Walker, D. W. J.	425	500	1500	1/2 Ramey, Mrs. G. S. W. 1/2 Walker, D. W. J.	425	500	1500	1/2 Ramey, Mrs. G. S. W. 1/2 Walker, D. W. J.



# SURVEY *Original Survey*

SECTION .....

TOWNSHIP .....

MAP RECORDED IN

RANGE .....

Map Book ..... Page .....

*Attalla*

FORM 3, S. T. C. - 1931, WASHINGTON & BRUCE CO., HARRISVILLE

LOT	BLOCK	IMPROVEMENTS	1940	VALUE LAND	VALUE IMPTS.	1941	VALUE LAND	VALUE IMPTS.	1942	VALUE LAND	VALUE IMPTS.	1943	VALUE LAND	VALUE IMPTS.
9	13	Smith, Lela & Adam The Attalla Bank Woodhue, C. L.	500 2000 150	1500 2000 150	Blanton, Mrs. Lela The Attalla Bank Woodhue, C. L.	450 2000 150	1300 2000 150	1300 2000 150	Pt. Blanton, Mrs. Lela The ATTALLA BANK Pt. Woodhue, C. L.	450 2000 150	1300 2000 150	Pt. Blanton, Mrs. Lela The Attalla Bank Pt. Woodhue, C. L.	450 2000 150	1300 2000 150
10		Smith, Lela & Adam The Attalla Bank	500 6200	500 6200	Pt. Blanton, Mrs. Lela The Attalla Bank	450 6200	650 6200	650 6200	Pt. Blanton, Mrs. Lela The ATTALLA BANK	450 6200	650 6200	Pt. Blanton, Mrs. Lela The Attalla Bank	450 6200	650 6200
11		Stowers, W. S. "His"	100	500	Stowers, W. S. "His"	100	500	100	1/2 Int. Stowers, W. S. "His"	100	250	1/2 Int. Stowers, W. S. "His"	100	250
12		Stowers, W. S. "His"	100	100	1/2 Int. Stowers, W. S. "His"	100	100	100	1/2 Int. Stowers, W. S. "His"	100	100	1/2 Int. Stowers, W. S. "His"	100	100
13		Church Stowers, W. S. "His"	100	100	Pt. Church Stowers, W. S. "His"	100	100	100	Pt. Church 1/2 Int. Stowers, W. S. "His"	100	100	1/2 " Stowers, W. S. "His"	100	100
14		Staton, Mrs. B. H.	50	50	Pt. Staton, Mrs. B. H.	50	50	50	Pt. Staton, Mrs. B. H.	50	50	Pt. Staton, Mrs. B. H.	50	50
1	14	Little Mrs. Augusta Alexander, Mrs. M. M.	300 50	900 150	Little Mrs. Augusta Alexander, Mrs. M. M.	300 50	900 150	300 50	Little Mrs. Augusta Alexander, Mrs. M. M.	300 50	900 150	Little Mrs. Augusta Alexander, Mrs. M. M.	300 50	900 150
2		Walker, Geo. P.	250	3000	Walker, Geo. P.	250	3000	250	Walker, Geo. P.	250	3000	Walker, Geo. P.	250	3000
3		Story, Mrs. Gula Smith, Jas. E.	200 400	250 1400	Story, Mrs. Gula Smith, Jas. E.	200 400	250 1400	200 400	Story, Mrs. Gula Smith, Jas. E.	200 400	250 1400	Story, Mrs. Gula Smith, Jas. E.	200 400	250 1400
4		Church Story, Mrs. Gula	75	600	Pt. Church Story, Mrs. Gula	75	600	75	Pt. Church Story, Mrs. Gula	75	600	Pt. Church Story, Mrs. Gula	75	600
5		Hilliland, Mrs. Melie Condray, Ralph	250 100	420 550	Pt. Hilliland, Mrs. Melie Condray, Ralph	250 100	420 550	250 100	Pt. Hilliland, Mrs. Melie Condray, Ralph	250 100	420 550	Pt. Hilliland, Mrs. Melie Condray, Ralph	250 100	420 550
6		White, D. W.	100	200	White, D. W.	100	200	100	White, D. W.	100	200	White, D. W.	100	200
7		White, D. W. Proper, J. C.	150 200	300 300	White, D. W. Proper, J. C.	150 200	300 300	150 200	White, D. W. Proper, J. C.	150 200	300 300	White, D. W. Proper, J. C.	150 200	300 300
8		Prater, Wm B. Walker, Geo. P. Crawe, Iris Luma	100 200 100	300 400 200	Prater, Wm B. Walker, Geo. P. Crawe, Iris Luma	100 200 100	300 400 200	100 200 200	Prater, Wm B. Walker, Geo. P. Crawe, Iris Luma	100 200 200	300 350 200	Prater, Wm B. Walker, Geo. P. Crawe, Iris Luma	100 200 200	300 350 200
1	15	Newman, Eunice L. Henry, L. R. Beavers, Louise "C"	300 300 150	400 1000 150	Pt. Newman, Eunice L. Henry, L. R. Beavers, Louise "C"	300 1000 150	400 1000 150	300 1000 150	Pt. Newman, Eunice L. Henry, L. R. Beavers, Louise "C"	300 1000 150	400 1000 150	Pt. Newman, Eunice L. Henry, L. R. Beavers, Louise "C"	300 1000 150	400 1000 150
2		Jenn, J. P. Bryant, Mrs. Dora	200 450	200 750	Jenn, J. P. Bryant, Mrs. Dora	200 450	200 750	200 450	Jenn, J. P. Bryant, Mrs. Dora	200 450	200 750	Jenn, J. P. Bryant, Mrs. Dora	200 450	200 750
3		Jenn, J. P. Jenn, J. P. Jenn, J. P.	50 60 360	150 60 2000	Pt. Jenn, J. P. Pt. Jenn, J. P. Pt. Jenn, J. P.	50 60 360	150 60 2000	50 60 2000	Pt. Jenn, J. P. Pt. Jenn, J. P. Pt. Jenn, J. P.	50 60 360	150 60 2000	Pt. Jenn, J. P. Pt. Jenn, J. P. Pt. Jenn, J. P.	50 60 360	150 60 2000
4		Walker, George P.	300	3400	Walker, Geo. P.	300	3400	300	Walker, Geo. P.	300	3900	Walker, Geo. P.	300	3900
5		Walker, George P. Walker, George P.	130 100	250 250	Pt. Walker, Geo. P. Walker, Geo. P.	130 100	250 250	130 100	Pt. Walker, Geo. P. Walker, Geo. P.	130 100	250 250	Pt. Walker, Geo. P. Walker, Geo. P.	130 100	250 250
6		Jorman, C. B.	70	300	Jorman, C. B.	70	300	70	Jorman, C. B.	70	300	Jorman, C. B.	70	300
7		Young, Opie + Effie Shepherd, C. R.	200 25	300 75	Young, Opie + Effie Shepherd, C. R.	200 25	300 75	200 25	Young, Opie + Effie Shepherd, C. R.	200 25	300 75	Young, Opie + Effie Shepherd, C. R.	200 25	300 75
8		Jenn, J. P. Alexander, Mrs. M. M.	300 100	300 100	Jenn, J. P. Alexander, Mrs. M. M.	300 100	300 100	300 100	Jenn, J. P. Alexander, Mrs. M. M.	300 100	300 100	Jenn, J. P. Alexander, Mrs. M. M.	300 100	300 100



# SURVEY *Original Survey*

## *Atlanta*

SECTION .....  
 TOWNSHIP .....  
 RANGE .....

MAP RECORDED IN  
 Map Book ..... Page .....

Form 3 S. T. G. - 4431 MARSHALL & BRUCE CO. WARRENVILLE

LOT	BLOCK	IMPROVEMENTS	19.4.0	VALUE LAND	VALUE IMPTS.	19.4.1	VALUE LAND	VALUE IMPTS.	19.4.2	VALUE LAND	VALUE IMPTS.	19.4.3	VALUE LAND	VALUE IMPTS.
	16													
	1		Pt. Brown, J. Ralph	225		Pt. Brown, J. Ralph	225		Pt. Brown, J. Ralph	225		Pt. Brown, J. Ralph	225	
	2		Pt. Shepherd, C. R.	300	1500	Pt. Shepherd, C. R.	300	1500	Pt. Shepherd, C. R.	300	1500	Shepherd, Mrs. C. R.	325	1500
	3		Stephens, L. H. Pt. Shepherd, C. R.	300 50	600	Stephens, L. H. Pt. Shepherd, C. R.	300 50	600	Stephens, L. H. Pt. Shepherd, C. R.	300 50	600	Stephens, L. H. Shepherd, Mrs. C. R.	300 325	600
	4		6 <sup>2</sup> Noopi, R. G. Est. Pt. Norris, Maranda Pt. Soya, W. B.	100 200 200	50 300 700	6 <sup>2</sup> Noopi, R. G. Est. Pt. Norris, Maranda Pt. Soya, W. B.	100 200 700	50 300 700	6 <sup>2</sup> Noopi, R. G. Est. Pt. Norris, Maranda Pt. Soya, W. B.	100 200 700	50 300 700	6 <sup>2</sup> Noopi, R. G. Est. Pt. Norris, Maranda Pt. Soya, W. B.	100 200 700	50 300 700
	5		Stagner, Mrs. J. A. Pt. Hilliland, W. L.	200 200	700 800	Stagner, Mrs. J. A. Pt. Hilliland, W. L.	200 200	700 800	Stagner, Mrs. J. A. Pt. Hilliland, W. L.	200 200	700 800	Walker, Geo. P. Pt. Hilliland, W. L.	200 100	700 400
	6		Pettit, Mrs. S. A.	400	1800	Pettit, Mrs. S. A.	400	1800	Pettit, Mrs. S. A.	400	1800	Pettit, Mrs. S. A.	400	1800
	7		Pettit, Mrs. S. A.	400	1000	Pettit, Mrs. S. A.	400	1000	Pettit, Mrs. S. A.	400	1000	Pettit, Mrs. S. A.	400	1000
	8		Ray, Mrs. Suda Gray	400	2000	Ray, Mrs. Suda Gray	400	2000	Ray, Mrs. Suda Gray	400	2000	Ray, Mrs. Suda Gray	400	2000
	17		Pt. Stator, Mrs. B. H. Pt. King, Mrs. J. S. Pt. Hinton, Sidney M.	240 200 300	1000	Pt. Stator, Mrs. B. H. Pt. King, Mrs. J. S. Pt. Hinton, Sidney M.	240 200 300	1000	Hinton, Edward S. Pt. King, Mrs. J. S. Pt. Hinton, Sidney M.	250 200 300	2400	Pt. Hinton, Edward S. Pt. King, Mrs. J. S. Pt. Hinton, Sidney M.	250 200 300	2400
	2		Pt. Russell, Rudolph Pt. Clements, Mrs. M. S.	200 170	1600	Pt. Russell, Rudolph Pt. Clements, Mrs. M. S.	200 170	1600	Pt. Russell, Rudolph Pt. Hanby, E. K. Jr.	200 170	1600	Pt. Russell, Rudolph Pt. Hanby, E. K. Jr.	200 170	1600
	3		Pt. Church Pt. Hutchinson, Mrs. Chas. Pt. Clements, Mrs. M. S.	200 170	1000	Pt. Church Pt. Hutchinson, Mrs. Chas. Pt. Clements, Mrs. M. S.	200 170	1000	Pt. Hutchinson, Mrs. Chas. Pt. Hanby, E. K. Jr.	200 170	1000	Pt. Hutchinson, Mrs. Chas. Pt. Hanby, E. K. Jr.	200 170	1000
	4		Pt. Church Pt. Hutchinson, Mrs. Chas.	200		Pt. Church Pt. Hutchinson, Mrs. Chas.	200		Pt. Hutchinson, Mrs. Chas.	200		Pt. Hutchinson, Mrs. Chas.	200	
	5		Pt. Waldrop, W. E. Pt. Norton, G. J. Pt. Hanby, Dr. G. K.	300 300 750	800 1400 1800	Pt. Waldrop, W. E. Pt. Norton, G. J. Pt. Hanby, Dr. G. K.	300 300 750	800 1400 1800	Pt. Waldrop, W. E. Pt. Norton, G. J. Pt. Hanby, Dr. G. K.	300 300 750	800 1400 1800	Pt. Waldrop, W. E. Pt. Norton, G. J. Pt. Hanby, Dr. G. K.	300 300 750	800 1400 1800
	6		Pt. Church S.E. Pt. Waldrop, W. E.	25		Pt. Church S.E. Pt. Waldrop, W. E.	25		Pt. Church S.E. Pt. Waldrop, W. E.	25		Pt. Church S.E. Pt. Waldrop, W. E.	25	
	7		Pt. Church			Pt. Church			Church			Church		
	8		Church			Church			Church			Church		
	18													
	1		McKinnie, Mrs. M. C. Hill Pt. "	200 100		McKinnie, Mrs. M. C. Hill Pt. "	200 100		McKinnie, Mrs. M. C. Hill Pt. "	200 100		McKinnie, Mrs. M. C. Hill Pt. "	200 100	
	2		Gilliland, Miss Ida	200	300	Gilliland, Miss Ida	200	300	Gilliland, Miss Ida	200	300	Gilliland, Miss Ida	200	300
	3		White, Mrs. Warren	300	1200	White, Mrs. Warren	300	1200	White, Mrs. Warren	300	1200	White, Mrs. Warren	300	1200
	4		White, Mrs. Warren	300		White, Mrs. Warren	300		White, Mrs. Warren	300		White, Mrs. Warren	300	
	5		White, Mrs. Dottie J.	175	800	White, Mrs. Dottie J.	175	800	Brown, J. Ralph	175		Brown, J. Ralph	175	
	6		White, Mrs. Dottie J.	175		White, Mrs. Dottie J.	175		Brown, J. Ralph	175		Brown, J. Ralph	175	

# SURVEY *Original Survey*

*Attalla*

SECTION .....

TOWNSHIP .....

RANGE .....

MAP RECORDED IN

Map Book ..... Page .....

Form 3.8.7.0-1931-MARSHALL & BRUCE CO., NASHVILLE

LOT	BLOCK	IMPROVEMENTS	1940	VALUE LAND	VALUE IMPTS.	1941	VALUE LAND	VALUE IMPTS.	1942	VALUE LAND	VALUE IMPTS.	1943	VALUE LAND	VALUE IMPTS.
7	18		Childers, Mrs. J. B.	500	2000	Childers, Mrs. J. B.	500	2000	Childers, Mrs. J. B.	500	2000	Childers, Mrs. J. B.	500	2000
8		① W <sup>2</sup>	Hammond, J. W. H <sup>2</sup>	350		Hammond, J. W. H <sup>2</sup>	350		Hammond, J. W. H <sup>2</sup>	350		Hammond, J. W. H <sup>2</sup>	350	
9		E <sup>2</sup>	Walker, Geo. P.	500		E <sup>2</sup> Walker, Geo. P.	500		E <sup>2</sup> Walker, Geo. P.	350		E <sup>2</sup> Walker,	300	300
10			Johnston, David	1000	700	Johnston, David	1200	1800	Johnston, David	1200	1800	Johnston, David	1200	1800
11			Gasley, R. D.	500	1650	Gasley, R. D.	500	1650	Gasley, R. D.	500	1650	Gasley, R. D.	500	1650
12			McKenzie, Mrs. M. E. H <sup>2</sup>	200	4000	McKenzie, Mrs. M. E. H <sup>2</sup>	200	4000	McKenzie, Mrs. M. E. H <sup>2</sup>	200	4000	McKenzie, Mrs. M. E. H <sup>2</sup>	200	4000
1	19		Stephens, M. E.	400	1300	Stephens, M. E.	400	1300	Stephens, M. E.	400	1300	Stephens, M. E.	400	1300
2		① SW <sup>2</sup>	Davis, Mrs. Gula B.	100		Davis, Mrs. Gula B.	100		Davis, Mrs. Gula B.	100		Davis, Mrs. Gula B.	100	
		DW <sup>2</sup>	Delf, Elsie	300	200	DW <sup>2</sup> Delf, Elsie	300	200	DW <sup>2</sup> Delf, Elsie	300	200	DW <sup>2</sup> Delf, Elsie	300	200
3		Pt.	Shepherd, C. R.	300		Jones, Mrs. Mae B.	500	3000	Jones, Mrs. Mae B.	500	3000	Jones, Mrs. Mae B.	500	3000
4			Jones, Mrs. Mae B.	400	1500	Jones, Mrs. Mae B.	400	1500	Jones, Mrs. Mae B.	400	1500	Jones, Mrs. Mae B.	400	1500
5			"	400		"	400		"	400		Jones, Mrs. Mae B.	400	
6			Jones, Mrs. Mae B.	400	1600	Jones, Mrs. Mae B.	400	1600	Jones, Mrs. Mae B.	400	1600	Jones, Mrs. Mae B.	400	1600
7			Pt. Stator, Mrs. J. D.	134	1800	Pt. Stator, Mrs. J. D.	134	1800	Pt. Stator, Mrs. J. D.	134	1800	Pt. Stator, Mrs. J. D.	134	1800
			Walker, Geo. P.	400	1000	Walker, Geo. P.	400	1000	Walker, Geo. P.	400	1000	Walker, Geo. P.	400	1000
			Walker, D. B. P.	567	900	Pt. Walker, Evelyn	567	900	Pt. Walker, Evelyn	567	900	Pt. Walker, Evelyn	567	900
			Walker, Geo. P.	300		Pt. Walker, Geo. P.	300		Pt. Walker, Geo. P.	300		Pt. Walker, Geo. P.	300	
8			Pt. Walker, Geo. P.	334	1600	Pt. Walker, Geo. P.	334	1600	Pt. Walker, Geo. P.	334	1800	Pt. " " P.	334	1800
			Pt. Rhea, Joe	267	800	Pt. Rhea, Joe	267	800	Pt. Rhea, Joe	334	800	Pt. Kiamalva, Joe	334	800
			Pt. Stator, Mrs. J. D.	133		Pt. Stator, Mrs. J. D.	133		Pt. Stator, Mrs. J. D.	133		Pt. Stator, Mrs. J. D.	133	
			Walker, D. B. P.	567	800	Pt. Walker, Evelyn	567	800	Pt. Walker, Evelyn	567	800	Pt. Walker, Evelyn	567	800
9			Pt. Walker, Geo. P.	333		Pt. Walker, Geo. P.	333		Pt. Walker, Geo. P.	333		Pt. Walker, Geo. P.	333	
			Pt. Rhea, Joe	267		Pt. Rhea, Joe	267		Pt. Rhea, Joe	333		Pt. Kiamalva, Joe	333	
			Pt. Walker, D. B. P.	566	800	Pt. Walker, Evelyn	566	800	Pt. Walker, Evelyn	566	800	Pt. Walker, Evelyn	566	800
			Pt. Walker, Geo. P.	333		Pt. Walker, Geo. P.	333		Pt. Walker, Geo. P.	333		Pt. Walker, Geo. P.	333	
			Pt. Rhea, Joe	266		Pt. Rhea, Joe	266		Pt. Rhea, Joe	333		Pt. Kiamalva, Joe	333	
		② SW <sup>2</sup>	Leith, D. H.	800	1200	Pt. Leith, D. H.	800	1200	Pt. Leith, D. H.	800	1200	Pt. Leith, D. H.	800	1200
		6 <sup>2</sup> W <sup>2</sup>	Walker, D. B. P.	500	1500	Walker, D. B. P.	500	1500	Walker, D. B. P.	500	1500	Walker, D. B. P.	500	1500
11			Walker, Geo. P.	1000	1000	Walker, Geo. P.	1000	1000	Walker, Geo. P.	700	1000	Walker, Geo. P.	700	1000
			Raney, Joe	1000	1000	Raney, Joe	1000	1000	Raney, Joe	1000	1000	Raney, Joe	1000	1000
			Stephens, M. E.	400	800	Stephens, M. E.	400	800	Stephens, M. E.	400	800	Stephens, M. E.	400	800
			Jordan, C. B.	400	700	Jordan, C. B.	400	700	Jordan, C. B.	400	700	Jordan, C. B.	400	700
			Phillips, W. C.	1000	800	Phillips, W. C.	1000	800	Phillips, W. C.	1000	800	Phillips, W. C.	900	1000
12	20		Cooper, C. D.	250	900	Cooper, C. D.	250	900	Cooper, C. D.	250	900	Cooper, C. D.	250	900
			Stewart, J. W.	200	600	Stewart, J. W.	200	600	Stewart, J. W.	200	600	Stewart, J. W.	200	600
2		①	Gray, Mrs. Nancy	300	800	Gray, Mrs. Nancy	300	800	Gray, Mrs. Nancy	300	800	Gray, Mrs. Nancy	300	800
3			Gray, J. R.	300	1200	Gray, J. R.	300	800	Gray, J. R.	300	800	Gray, Mrs. J. R.	300	800
4			Reed, J. D.	350	800	Reed, J. D.	350	800	Reed, J. D.	350	800	Reed, J. D.	350	800

# SURVEY *Original Survey*

## *Attalla*

SECTION \_\_\_\_\_  
 TOWNSHIP \_\_\_\_\_  
 RANGE \_\_\_\_\_

MAP RECORDED IN \_\_\_\_\_  
 Map Book \_\_\_\_\_ Page \_\_\_\_\_

Form 3 S. T. C. - 1921. MARSHALL & BRUCE CO. NASHVILLE

LOT	BLOCK	IMPROVEMENTS	1940	VALUE LAND	VALUE IMPTS.	1941	VALUE LAND	VALUE IMPTS.	1942	VALUE LAND	VALUE IMPTS.	1943	VALUE LAND	VALUE IMPTS.
	20													
5		① Christopher, R. Pt. Hammer, G. & Est. Pt. Jensen, J. P.	600 250	1200 250	Christopher, R. Pt. Hammer, Miss. Ida Pt. Jensen, J. P.	600 250	1600 250	Christopher, R. Pt. Hammer, Miss. Ida Pt. Jensen, J. P.	600 250	600 250	250	Christopher, R. Pt. Hammer, Miss. Ida Pt. Jensen, J. P.	600 250	250 250
6		Brown, J. Ralph	1600	1800	Brown, J. Ralph	1600	1800	Brown, J. Ralph	1600	1800	1800	Brown, J. Ralph	1600	1800
7		Pt. Reed, A. D. Pt. Hutchins, Albert	600 300	1300 400	Pt. Reed, A. D. Pt. Hutchins, Albert	600 400	1300 400	Pt. Reed, A. D. Pt. Hutchins, A.	600 400	1300 400	400	Mrs. Reed, J. D. Pt. Hutchins, A.	600 400	1300 525
8		McElroy, Dr. J. M.	500	2000	McElroy, Dr. J. M.	500	2000	McElroy, Dr. J. M.	500	2000	2000	McElroy, Dr. J. M.	500	2000
	21													
1		① N.E. Hammond, J. W. & Co. Pt. Hammer, Miss. Ida	75 75		N.E. Hammond, J. W. & Co. Pt. Hammer, Miss. Ida	75 75		N.E. Hammond, J. W. & Co. Pt. Hammer, Miss. Ida	75 75			N.E. Hammond, J. W. & Co. Pt. Hammer, Miss. Ida	75 75	200
2		W. Walker, Geo. P. Jr. E. Shepherd, C. R.	200 20	500	W. Walker, Geo. P. Jr. E. Shepherd, C. R.	80 20	200	W. Walker, Geo. P. Jr. E. Shepherd, C. R.	80 20	200	200	W. Walker, Geo. P. Jr. E. Shepherd, C. R. & Est.	80 20	200
3		Neeley, Mrs. J. W.	300	1400	Rogers, Minnie Davis	300	1400	Rogers, Minnie Davis	300	1400	1400	Rogers, Minnie Davis	300	1400
4		Neeley, Mrs. J. W.	300		Rogers, Minnie Davis	300		Rogers, Minnie Davis	300			Rogers, Minnie Davis	300	
5		Copeland, Mrs. H. B. Ann Pt.	300 200	1000	Pt. Reed, J. M. Pt. Copeland, Mrs. H. B. Ann Pt. Reed, J. M.	150 300 150	900	Pt. Reed, J. M. Pt. Copeland, Mrs. H. B. Ann Pt. Reed, J. M.	150 300 150	900	900	Pt. Reed, J. M. Pt. Copeland, Mrs. H. B. Ann Pt. Reed, J. M.	150 300 150	900
6		Pt. Phillips, J. J. Pt. Burkhalter, Mrs. J. D.	100 300	1200	Pt. Phillips, J. J. Pt. Burkhalter, Mrs. J. D.	100 300	1200	Pt. Phillips, J. J. Pt. Burkhalter, Mrs. J. D.	200 300	1200	1200	Pt. Phillips, J. J. Pt. Burkhalter, Mrs. J. D.	200 300	1200
7		Phillips, J. J.	500	1400	Phillips, J. J.	500	1400	Phillips, J. J.	500	2000	2000	Phillips, Mrs. Lavinia	500	2000
8		Pt. Yates, Mrs. Eddie Pt. Gaines, H. F. Bruce	200 200	300	Pt. Yates, Mrs. Eddie Pt. Gaines, H. F. Bruce	200 200	300	Pt. Yates, Mrs. Eddie Pt. Phillips, J. J.	100 200	300	300	Pt. Yates, Mrs. Eddie Pt. Phillips, Mrs. Lavinia	200 300	300
	22													
1		McKinzie, Mrs. M. G. H.			McKinzie, Mrs. M. G. H.			McKinzie, Mrs. M. G. H.				McKinzie, Mrs. M. G. H.		
2		McKinzie, Mrs. M. G. H.			McKinzie, Mrs. M. G. H.			McKinzie, Mrs. M. G. H.				McKinzie, Mrs. M. G. H.		
3		Hammer, Miss. Ida	200	600	Hammer, Miss. Ida	200	600	Hammer, Miss. Ida	200	600	600	Hammer, Miss. Ida	200	600
4		Hammer, Miss. Ida	200		Hammer, Miss. Ida	200		Hammer, Miss. Ida	200			Hammer, Miss. Ida	200	
5		Dampier, Mrs. H. M.	400	400	Dampier, Mrs. H. M.	400	400	Dampier, Mrs. H. M.	400	300	300	Dampier, Mrs. H. M.	400	300
6		① Pt. Brown, Oscar G. Pt. Dampier, Mrs. H. M.	75 200		Pt. Brown, Oscar G. Pt. Dampier, Mrs. H. M.	75 200		Pt. Dampier, Mrs. H. M. Pt. Brown, Oscar G.	200 75			Pt. Dampier, Mrs. H. M. Pt. Brown, Oscar G.	200 75	
7		① Pt. Brown, W. M. ① Pt. Brown, Oscar G. Pt. Cobb, Mrs. Willie Brown	200 75 35		Pt. Brown, W. M. Pt. Brown, Oscar G. Pt. Cobb, Mrs. Willie Brown	200 75 35		Pt. Brown, W. M. Pt. Brown, Oscar G. Pt. Cobb, Mrs. Willie Brown	200 75 35			Pt. Brown, W. M. Pt. Brown, Oscar G. Pt. Cobb, Mrs. Willie B.	200 75 35	
8		① W. Brown, W. M. Pt. Cobb, Mrs. Willie Brown	200 200	100	Brown, W. M. Pt. Cobb, Mrs. Willie B.	200 200	100	Pt. Brown, W. M. Pt. Cobb, Mrs. Willie B.	200 200	100	100	Pt. Brown, W. M. Pt. Cobb, Mrs. Willie B.	200 200	200
	23													
5		McKinzie, Mrs. M. G. H.			McKinzie, Mrs. M. G. H.			McKinzie, Mrs. M. G. H.				McKinzie, Mrs. M. G. H.		

# SURVEY *Original Survey.*

*Atlanta*

SECTION .....  
TOWNSHIP .....  
RANGE .....

MAP RECORDED IN  
Map Book ..... Page .....

Form 3 S. T. O. - 1912 MARSHALL & BRUCE CO. NASHVILLE

LOT	BLOCK	IMPROVEMENTS	19.40	VALUE LAND	VALUE IMPTS.	19.41.	VALUE LAND	VALUE IMPTS.	19.42	VALUE LAND	VALUE IMPTS.	19.4.3	VALUE LAND	VALUE IMPTS.
	24													
3			McKingsie, Mrs. M. E. H.			McKingsie, Mrs. M. E. H. 38			McKingsie, Mrs. M. E. H. 38			McKingsie, Mrs. M. E. H.		
4			McKingsie, Mrs. M. E. H.			McKingsie, Mrs. M. E. H. 38			McKingsie, Mrs. M. E. H. 38			McKingsie, Mrs. M. E. H.		
5			Staton, A. H.	115		Staton, A. H.	115		Staton, A. H.	115		Staton, A. H.	115	
6			Payne, John J.	100	300	Payne, John J.	100	300	Payne, John J.	100	300	Payne, John J.	100	300
7			McKingsie, Mrs. M. E. H.			McKingsie, Mrs. M. E. H. 37			McKingsie, Mrs. M. E. H. 37			McKingsie, Mrs. M. E. H.		
8			McKingsie, Mrs. M. E. H.			McKingsie, Mrs. M. E. H.			McKingsie, Mrs. M. E. H.			McKingsie, Mrs. M. E. H.		
	25													
1			Pt. McKingsie, Mrs. M. E. H. Pt. Garrison, C. B.	50		Pt. McKingsie, Mrs. M. E. H. Pt. Garrison, C. B.	50		Pt. McKingsie, Mrs. M. E. H. Pt. Garrison, C. B.	50		Pt. McKingsie, Mrs. M. E. H. Pt. Garrison, C. B.	50	
			Pt. Garrison, C. B.	50		Pt. " "	50		Pt. " "	50		Pt. " "	50	
2			McKingsie, Mrs. M. E. H.			McKingsie, Mrs. M. E. H.			McKingsie, Mrs. M. E. H.			McKingsie, Mrs. M. E. H.		
3			Pt. Mc Cleudow, M. J. Pt. Bryant, Mrs. L. K. Pt. "	100 138 137	800 600	Pt. Mc Cleudow, M. J. Pt. Bryant, Mrs. L. K. Pt. "	100 138 137	800 600	Pt. Mc Cleudow, M. J. Pt. Bryant, Mrs. L. K. Pt. "	100 138 137	800 600	Pt. Mc Cleudow, M. J. Pt. Bryant, Mrs. L. K. Pt. "	100 138 137	800 600
4			Pt. Mc Cleudow, M. J.	100		Pt. Mc Cleudow, M. J.	100		Pt. Mc Cleudow, M. J.	100		Pt. Mc Cleudow, M. J.	100	
5			Garrison, C. B.	300		Garrison, C. B.	300		Garrison, C. B.	300		Garrison, C. B.	300	
6			Hammond, J. W. H.	350		Hammond, J. W. H.	350		Hammond, J. W. H.	350		Hammond, J. W. H.	350	
7			Nozje, B. L.	200	900	Nozje, B. L.	200	900	Nozje, B. L.	200	900	Nozje, B. L.	200	900
8			Staton, A. H.	115		Staton, A. H.	115		Staton, A. H.	115		Staton, A. H.	115	
	26													
1			Stephens, M. G.	150	700	Stephens, M. G.	150	700	Stephens, M. G.	150	700	Stephens, M. G.	150	700
2			Stephens, M. G.	150		Stephens, M. G.	150		Stephens, M. G.	150		Stephens, M. G.	150	
3			Miller, Mrs. W. H.	200	750	Miller, Mrs. W. H.	200	750	Miller, Mrs. W. H.	200	750	Miller, Mrs. W. H.	200	750
4			Butler, Edgar	300	1000	Butler, Edgar	300	1000	Butler, Edgar	300	1000	Butler, Edgar	300	1000
5			Ingey, J. A.	250	1500	Ingey, J. A.	250	1500	Ingey, J. A.	250	1500	Ingey, J. A.	250	1500
6			Griffin, Mrs. B. B.	150	800	Griffin, Mrs. B. B.	150	800	Griffin, Mrs. B. B.	150	800	Griffin, Mrs. B. B.	150	800
7			Dube, Chas. P.	200	600	Dube, Chas. P.	150	450	Dube, Chas. P.	150	450	Dube, Chas. P.	150	450
8			Pt. O'Bar, H. D. Pt. Dube, Chas. P.	90 100	90 300	Pt. O'Bar, H. D. Pt. Dube, Chas. P.	90 100	90 300	Pt. O'Bar, H. D. Pt. Dube, Chas. P.	90 100	90 300	Pt. O'Bar, H. D. Pt. Dube, Chas. P.	90 100	90 300



# SURVEY *Original Survey*

## *Atlanta*

SECTION .....  
 TOWNSHIP .....  
 RANGE .....  
 MAP RECORDED IN  
 Map Book ..... Page .....

Form 3 S. T. O. 1931. MARSHALL & BRUCE CO. NASHVILLE

LOT	BLOCK	IMPROVEMENTS	1940	VALUE LAND	VALUE IMPTS.	1941	VALUE LAND	VALUE IMPTS.	1942	VALUE LAND	VALUE IMPTS.	1943	VALUE LAND	VALUE IMPTS.
	26													
9			Pt. Ellis, W. J. Pt. Duke, Chas. P.	250 100	350 350	Pt. Ellis, W. J. Pt. Duke, Chas. P.	250 50	350 250	Pt. Ellis, W. J. Pt. Duke, Chas. P.	250 50	350 250	Pt. Ellis, W. J. Pt. Duke, Chas. P.	250 50	350 250
10			Killiam, Paul + Mae	150	1050	Killiam, Paul + Mae	150	1050	Killiam, Paul + Mae	150	1050	Killiam, Paul + Mae	150	1050
11			Pt. Phillips, Louise D Pt. Norton, Miss Carrie B	125 150	225 500	Pt. Phillips, Louise D Pt. Norton, Miss Carrie B	125 150	225 500	Pt. Phillips, Louise D Pt. Norton, Miss Carrie B	125 150	225 500	Pt. Phillips, Louise D Pt. Norton, Miss Carrie B	125 150	225 500
12			Pt. Banks, Edie D Norton, Miss Carrie B	100 150	200	Pt. Banks, Edie D Norton, Miss Carrie B	100 150	200	Pt. Banks, Edie D Norton, Miss Carrie B	100 150	200	Pt. Banks, Edie D Norton, Miss Carrie B	100 150	200
	27													
1			Pt. Church Pt. Wood, Mrs Lyda	200	195	Pt. Church Pt. Wood, Mrs Lyda	200	195	Pt. Church Pt. Wood, Mrs Lyda	200	195	Pt. Church Pt. Wood, Mrs Lyda	200	195
2			Stowers, Mrs Olive E	200	400	Stowers, Mrs Olive E	200	400	Stowers, Mrs Olive E	200	400	Stowers, Mrs Olive E	200	400
3			Truvel, James + Mary E	300	900	Truvel, James + Mary E	300	900	Truvel, James + Mary E	300	900	Truvel, James + Mary E	300	900
4			Hilliland, Mrs Sarah	250	600	Hilliland, Mrs Sarah	250	600	Hilliland, Mrs Sarah	250	600	Hilliland, Mrs Sarah	250	600
5			Hitt, L. E.	250	700	Hitt, L. E.	250	700	Hitt, L. E.	250	700	Hitt, L. E.	250	700
6			Drake, W. J.	300	1000	Drake, W. J.	300	1000	Drake, W. J.	300	1000	Drake, W. J.	300	1000
7			Phillips, Mrs Alice	300	700	Phillips, Mrs Alice	300	700	Phillips, Mrs Alice	300	700	Phillips, Mrs Alice	300	700
8			SW 1/4 Pt. Prickett, Mrs Jennie Moragne, Mrs Gula L Pt. Copeland, India	167 67 84	800 800 750	Pt. Prickett, Mrs Jennie Moragne, Mrs Gula L Pt. Copeland, India	167 67 84	800 800 750	Pt. Prickett, Mrs Jennie Moragne, Mrs Gula L Pt. Copeland, India	167 67 84	800 800 750	Pt. Prickett, Mrs Jennie Moragne, Mrs Gula L Pt. Copeland, India	167 67 84	800 800 750
9			Pt. Copeland, India Moragne, Mrs Gula L	83 66		Pt. Copeland, India Moragne, Mrs Gula L	83 66		Pt. Copeland, India Moragne, Mrs Gula L	83 66		Pt. Copeland, India Moragne, Mrs Gula L	83 66	
10			SW 1/4 Pt. Prickett, Mrs Jennie Pt. Copeland, India	166 83		Pt. Prickett, Mrs Jennie Pt. Copeland, India	166 83		Pt. Prickett, Mrs Jennie Pt. Copeland, India	166 83		Pt. Prickett, Mrs Jennie Pt. Copeland, India	166 83	
11			Pt. Stutta, S. C. N 1/2 Stovall, P. J.	300 300	800 800	Pt. Stutta, S. C. N 1/2 Stovall, P. J.	300 300	800 800	Pt. Stutta, S. C. N 1/2 Stovall, P. J.	300 300	800 800	Pt. Stutta, S. C. N 1/2 Stovall, P. J.	300 300	800 800
12			Stowers, Mrs Olive E	500	1700	Stowers, Mrs Olive E	500	1700	Stowers, Mrs Olive E	500	1700	Stowers, Mrs Olive E	500	1700
	28													
1			church			church			church			church		
2			Walker, Geo. P. Pt. Cox, Mrs Fred W.	100		Pt. Cox, Mrs Fred W.	100		Pt. Wood, Mrs Lyda Pt. Cox, Mrs Fred W.	67 100	234	Pt. Wood, Mrs Lyda Pt. Cox, Mrs Fred W.	67 100	234
3			Pt. Wood, Mrs Lyda Walker, George P.	200	600	Pt. Wood, Mrs Lyda	200	600	Pt. Durham, Mrs Willie Pt. Little, H. D. Pt. Wood, Mrs Lyda	30 75 67	500 233	Pt. Durham, Mrs Willie Pt. Little, H. D. Pt. Wood, Mrs Lyda	30 75 67	500 233
4			Pt. Wood, Mrs Lyda	200	600	Wood, Mrs Lyda	200	600	Pt. Durham, Mrs Willie Pt. Wood, Mrs Lyda Pt. Little, H. D.	20 66 75	500 233	Pt. Durham, Mrs Willie Pt. Wood, Mrs Lyda Pt. Little, H. D.	20 66 75	500 233
5			Wood, Mrs Ida	500	2500	Wood, Mrs Ida	500	2500	Wood, Mrs Ida	500	2500	Wood, Mrs Ida	500	2500
6			Wood, Mrs Lyda	500	600	Wood, Mrs Lyda	500	600	Wood, Mrs Lyda	500	600	Wood, Mrs Lyda	500	600





SURVEY Penn and Wood

See Plat on Rhea Add.  
Attalla

SECTION .....  
TOWNSHIP .....  
RANGE .....

MAP RECORDED IN

Map Book ..... Page .....

Form 3 S. T. C. - 1911. MARSHALL & BRUCE CO. NASHVILLE

LOT	BLOCK	IMPROVEMENTS	1940	VALUE LAND	VALUE IMPTS.	1941	VALUE LAND	VALUE IMPTS.	1942	VALUE LAND	VALUE IMPTS.	1943	VALUE LAND	VALUE IMPTS.
1	1		Russell, Hugh C. & Virginia	30	125	Russell, Hugh C. & Virginia	30	125	Russell, Hugh C. & Virginia	30	125	Russell, Hugh C. & Virginia	30	125
2			Russell, Hugh C. & Virginia	30		"	30		"	30		"	30	
3			Russell, Hugh C. & Virginia	30		"	30		"	30		"	30	
4			Russell, Hugh C. & Virginia	30		"	30		"	30		"	30	
5			Penn, J. W.	4		Penn, J. W.	4		Penn, J. W.	4		Penn, J. W.	4	
6			"	4		"	4		"	4		"	4	
7			"	3		"	3		"	3		"	3	
8			"	3		"	3		"	3		"	3	
9			Holcombe, John L.	29	50	Holcombe, John L.	29	50	Holcombe, John L.	29	50	Holcombe, John L.	29	50
10			"	29		"	29		"	29		"	29	
11			"	29		"	29		"	29		Chastain, C. S.	15	200
12			"	29		"	29		"	29		(byp) Penn J W		
13			"	28		"	28		"	28		"		
14			"	28		"	28		"	28		Holcombe, John L.	50	
15			"	28		"	28		"	28		"	50	
1	2		Chastain, P. J.	13	300	Chastain, P. J.	13	300	Chastain, P. J.	13	300	Chastain, P. J.	17	300
2			"	13		"	13		"	13		"	17	
3			"	12		"	12		"	12		"	17	
4			"	12		"	12		Johnson, Mrs. Minnie	15	300	Johnson, Mrs. Minnie	15	300
5			Chastain, C. S.	15	200	Chastain, C. S.	15	200	Chastain, C. S.	15	200	Holcombe, John L.	15	200
6			Chastain, G. H.	20		Chastain, G. H.	20		Chastain, G. H.	20		Holcombe, Elias	20	200
7			"	20		"	20		"	20		"	20	
8			Chastain, G. H.	15	50	Chastain, G. H.	15	80	"	15	200	"	20	
9			"	15		"	15		"	15		"	20	
1	3		Castleberry, M. A.	4		Castleberry, M. A.	4		Castleberry, M. A.	4		Castleberry, M. A.	4	
2			"	4		"	4		"	4		"	4	
3			"	4		"	4		"	4		"	4	
4			"	4		"	4		"	4		"	4	
5			"	4		"	4		"	4		"	4	
6			"	4		"	4		"	4		"	4	
7			"	4		"	4		"	4		"	4	
8			"	4		"	4		"	4		"	4	
9			"	4		"	4		"	4		"	4	
10			Elliott, Mrs. Anna K.	14		Elliott, Mrs. Anna K.	14		Elliott, Mrs. Anna K.	14		Elliott, Mrs. Anna K.	14	
11			"	14		"	14		"	14		"	14	
12			"	14		"	14		"	14		"	14	
13			"	14		"	14		"	14		"	14	
14			"	14		"	14		"	14		"	14	
15			"	14		"	14		"	14		"	14	
16			"	14		"	14		"	14		"	14	
17			Castleberry, M. A.	15		Castleberry, M. A.	15		Castleberry, M. A.	15		Castleberry, M. A.	15	
18			"	15		"	15		"	15		"	15	

Notes 9-10-81 J.W. Penn

Notes 12-13-Block 1 Penn add. sold

SURVEY Penn and Wood Add-

Attalla

SECTION .....

TOWNSHIP .....

RANGE .....

MAP RECORDED IN

Map Book ..... Page .....

FORM 3 S. T. C. - 1921 MARSHALL & BRUCE CO. NASHVILLE

LOT	BLOCK	IMPROVEMENTS	19. 4. 0.	VALUE LAND	VALUE IMPTS.	19. 4. 1.	VALUE LAND	VALUE IMPTS.	19. 4. 2.	VALUE LAND	VALUE IMPTS.	19. 4. 3.	VALUE LAND	VALUE IMPTS.
	4													
1			Castleberry, N.A.	35		Castleberry, N.A.	35		Castleberry, N.A.	35		Castleberry, N.A.	35	
2			"	35		"	35		"	35		"	35	
3			"	35		"	35		"	35		"	35	
4			"	30		"	30		"	30		Dwade, J. L.	30	40
5			Russell, Hugh C. & Virginia	25		Russell, Hugh C. & Virginia	25		Russell, Hugh C. & Virginia	25		Russell, Hugh C. & Virginia	25	
6			"	25		"	25		"	25		"	25	
7			Castleberry, N.A.	4		Castleberry, N.A.	4		Castleberry, N.A.	4		Castleberry, N.A.		
8			"	4		"	4		"	4		"		
9														
10														
11														
12														
13														
14														
15														
16														
17														
18														
19			Castleberry, N.A.			Castleberry, N.A.			Castleberry, N.A.			Castleberry, N.A.		
20			"	35		"	35		"	35		"	35	
21			"	35		"	35		"	35		"	35	
22			"	35		"	35		"	35		"	35	
23			"	35		"	35		"	35		"	35	
24			"	35		"	35		"	35		"	35	
25			"	35		"	35		"	35		"	35	
26			"	35		"	35		"	35		"	35	
27			"	35		"	35		"	35		"	35	
28			"	35		"	35		"	35		"	35	
29			"	35		"	35		"	35		"	35	
30			"	35		"	35		"	35		"	35	
	5													
1			Castleberry, N.A.	15		Castleberry, N.A.	15		Castleberry, N.A.	15		Castleberry, N.A.		
2			Elliott, Mrs. Nema K.	13		Elliott, Mrs. Nema K.	13		Elliott, Mrs. Nema K.			Elliott, Mrs. Nema K.		
3			"	13		"	13		"			"		
4			"	13		"	13		"			"		

SURVEY *Penn + Wood Add*

See Plat on Rhea Add.

*Attalla*

SECTION .....  
TOWNSHIP .....  
RANGE .....

MAP RECORDED IN  
Map Book ..... Page .....

Form 3 S. T. C. 14521 MARSHALL & BRUCE CO. HARRISVILLE

LOT	BLOCK	IMPROVEMENTS	19.4.0	VALUE LAND	VALUE IMPTS.	19.4.1	VALUE LAND	VALUE IMPTS.	19.4.2	VALUE LAND	VALUE IMPTS.	19.4.3	VALUE LAND	VALUE IMPTS.
	6													
1			Castleberry, M.A.	4		Castleberry, M.A.	4		Castleberry, M.A.			Castleberry, M.A.		
2			"	4		"	4		"			"		
3			"	4		"	4		"			"		
4			Killian, J. J.	30	150	Killian, J. J.	30	150	Killian, J. J.	30	150	Killian, J. J.	30	150
5			Grady, Mrs. Millie B.	30		Hunter, A. G.	30		Hunter, A. G.	30	250	Hunter, A. G.		
6			Castleberry, M.A.	30	200	Castleberry, M.A.	30	200	Castleberry, M.A.	30	200	Castleberry, M.A.	30	200
7			Castleberry, M.A.	15		Castleberry, M.A.	15		"	15		Castleberry, M.A.		
8			"	15		"	15		"	15		"		
9			"	15		"	15		"	15		"		
10			"	15		"	15		"	15		"		
11			"	15		"	15		"	15		"		
12			"	15		"	15		"	15		"		
13			"	15		"	15		"	15		"		
14			"	15		"	15		"	15		"		
15			Castleberry, M.A.	15		"	15		"	15		"		
16			"	4		"	4		"	4		"		
17			"	4		"	4		"	4		"		
18			"	4		"	4		"	4		"		
19			"	4		"	4		"	4		"		
20			"	4		"	4		"	4		"		
21			"	4		"	4		"	4		"		
22			"	4		"	4		"	4		"		
23			"	4		"	4		"	4		"		
24			"	4		"	4		"	4		"		
	7													
1			Penn, J. W.	3		Penn, J. W.	3		Penn, J. W.	3		Penn, J. W.		
2			"	3		"	3		"	3		"		
3			"	3		"	3		"	3		"		
4			"	3		"	3		"	3		"		
5			"	3		"	3		"	3		"		
6			"	3		"	3		"	3		"		
7			"	3		"	3		"	3		"		
8			"	3		"	3		"	3		"		
9			"	3		"	3		"	3		"		
10			"	3		"	3		"	3		"		
11			"	3		"	3		"	3		"		
12			"	3		"	3		"	3		"		

FORM 3 S. T. C. 4437, MARSHALL & BRUCE CO. MARVILLE

LOT	BLOCK	IMPROVEMENTS	19.4.0	VALUE LAND	VALUE IMPTS.	19.4.1	VALUE LAND	VALUE IMPTS.	19.4.2	VALUE LAND	VALUE IMPTS.	19.4.3	VALUE LAND	VALUE IMPTS.
	1													
1						Rhea, Joe			Rhea, Joe			Rhea, Joe		
2			Minton, Mrs. Lillie	100		Minton, Mrs. Lillie	100	250	Minton, Mrs. Lillie	100	250	Minton, Mrs. Lillie	100	
3			PT Attala Realty Co	50	W <sup>2</sup>	Attala Realty Co	50		W <sup>2</sup> ATTALA Realty Co	50	180	W <sup>2</sup> " "	50	150
4				30			20			50				
5				80	180		80	180						
6			PH Dramel, J. H. + A. W. Leftwich	80		Leftwich, A. W.	25		Leftwich, A. W.	25		Leftwich, A. W.	25	
7			PH Moore, Mrs. Annis	10		PH Moore, Mrs. Annis	10		PH Moore, Mrs. Annis	10		PH Moore, Mrs. Annis	10	
8			Moore, Mrs. Annis	100		Moore, Mrs. Annis	100		Moore, Mrs. Annis	100		Moore, Mrs. Annis	100	
9			Moore, Mrs. Annis	10		Moore, Mrs. Annis	10		Moore, Mrs. Annis	10		" " "	10	
10			Moore, Mrs. Annis	10		Moore, Mrs. Annis	10		Moore, Mrs. Annis	10		" " "	10	
11						Rhea, Joe			Rhea, Joe			Rhea, Joe		
12						"			"			"		
13			(c) Republic Steel Corp.	25		Republic Steel Corp.	25		Republic Steel Corp.	25		Republic Steel Corp.	25	
	2			25		"	25		"	25		"	25	
1			Hill, A. M.	50	500	Hill, A. M.	50	500	Griffith, E. J. + Wife	50	700	Griffith, E. J. + Wife	50	700
2			Wright, H. B.	50	200	Wright, H. B.	50	200	James, Mrs. Dora	50	150	James, Mrs. Dora	50	150
3			Hopkins, David	50	500	Hopkins, David	50	500	Hopkins, David	50	500	Hopkins, David	50	500
4			"	50		"	50		"	50		"	50	
5			"	50		"	50		"	50		"	50	
6			"	50		"	50		"	50		"	50	
7			Whitt, Guy	90	300	Whitt, Guy	90	300	Whitt, Guy	90	300	Whitt, Guy	90	300
8			PH Dixon, Will	110		W <sup>2</sup> Dixon, Will	50	50	W <sup>2</sup> James, Mrs. Dora	50	50	W <sup>2</sup> James, Mrs. Dora	50	50
	3		PH Kline, Mrs. Carrie 1943	30	175	Jucker, Mrs. Mary	30	175	Jucker, Geo. W.	30	300	Jucker, Geo. W.	30	300
1			McDonough, J. L.	50	300	PH McDonough, Mrs. L. L.	10		PH McDonough, Mrs. L. L.	10		PH McDonough, Mrs. L. L.	10	
2			Jones, W. M.	50	400	McDonough, J. L.	40	300	McDonough, J. L.	50	300	Stephens, Joe C.	50	
3			Noble, A. A. + His	25		Jones, W. M.	50	400	Stephens, Joe C.	50	400	Stephens, Joe C.	100	300
4			Shepherd, C. R.	10		Noble, A. A. + His	25		Noble, A. A. + His	25		Noble, A. A. + His	25	
5			Smith, Lola + Adam			Jones, W. M.	15		Jones, W. M.	15		Jones, W. M.	15	
6			N <sup>2</sup> Gunter, W. S.	17		Smith, Lola + Adam			Gunter, W. S.	25		Gunter, W. S.	25	
7			N <sup>2</sup> Gunter, W. S.	17		N <sup>2</sup> Gunter, W. S.	17		N <sup>2</sup> Gunter, W. S.	17		N <sup>2</sup> Gunter, W. S.	17	
8			N <sup>2</sup> Gunter, W. S.	17		N <sup>2</sup> Gunter, W. S.	17		N <sup>2</sup> Gunter, W. S.	17		N <sup>2</sup> Gunter, W. S.	17	
	4		N <sup>2</sup> Countryman, Eugene	50	300	N <sup>2</sup> Countryman, Eugene	50	300	N <sup>2</sup> Countryman, Eugene	50	300	N <sup>2</sup> Countryman, Eugene	50	300
1			N <sup>2</sup> Countryman, Eugene	50		N <sup>2</sup> Countryman, Eugene	50		N <sup>2</sup> Countryman, Eugene	50		N <sup>2</sup> Countryman, Eugene	50	
2			Humphrey, A. F.	20	275	Humphrey, A. F.	20	275	Humphrey, A. F.	20	275	Humphrey, A. F.	20	275
3						Rhea, Joe			"			"	20	
4						"			"			"		
5						"			"			"		
6						"			"			"		
7						"			"			"		
8						"			"			"		



SURVEY *Rhea Add.*

*Attalla*

SECTION .....

TOWNSHIP .....

RANGE .....

MAP RECORDED IN

Map Book..... Page.....

Form 3 S. T. C. 1921. MARSHALL & BRUCE CO. NASHVILLE.

LOT	BLOCK	IMPROVEMENTS	1940	VALUE LAND	VALUE IMPTS.	1941	VALUE LAND	VALUE IMPTS.	1942	VALUE LAND	VALUE IMPTS.	1943	VALUE LAND	VALUE IMPTS.
	5													
1									Rhea, Joe			Rhea, Joe		
2									"			"		
3									"			"		
4									"			"		
5									"			"		
6									"			"		
7									"			"		
8									"			"		
	6													
1									Rhea, Joe			Rhea, Joe		
2									"			"		
3			Elliott, Mrs. Newk.	15		Elliott, Mrs. Newk.	15		Elliott, Mrs. Newk.	15		Elliott, Mrs. Newk.	15	
4			"	15		"	15		"	15		"	15	
5		⓪ Pt. Hopkins, David	60			Pt. Hopkins, David	60		Pt. Hopkins, David	60		Pt. Hopkins, David	60	
		Pt. Shepherd, C.R.	10			Pt. Shepherd, C.R.	10		Pt. Shepherd, C.R.	10		Pt. Shepherd, C.R.	5	
6		Pt. Jackson, J.H. His.	20			Pt. Jackson, J.H. His.	20		Pt. Jackson, J.H. His.	20		Pt. Jackson, J.H. His.	20	350
7		all	40	175	all	"	40	175	all	"	40	"	40	
8		all	40	175	all	"	40	175	all	"	40	"	40	
	7													
1									Rhea, Joe			Rhea, Joe		
2									"			"		
3									"			"		
4									"			"		
5						Jackson, Barbara	25	200	Jackson, Barbara	25	200	Jackson, Barbara	50	200
6						"	25		"	25		(Burr) Bisset Robert	50	
7									Rhea, Joe			Rhea, Joe		
8									"			"		
	8													
1			Beard, John	28	150	Beard, John	28	150	Beard, John	28	150	Beard, John	28	150
2			"	27		"	27		"	27		"	27	
3		D <sup>r</sup> Shepherd, C.R.	5			D <sup>r</sup> Harris, B.P.	13	40	D <sup>r</sup> Harris, B.P.	13	40	D <sup>r</sup> Rhea, Joe	13	40
4		D <sup>r</sup> Shepherd, C.R.	5			D <sup>r</sup> Harris, B.P.	12		D <sup>r</sup> Harris, B.P.	12		D <sup>r</sup> Rhea, Joe	12	
5		⓪ Swin, A.L. Agt.	25	50	Swin, A.L. Agt.	25	50		Swin, A.L. Agt.	25	50	Swin, A.L. Agt.	25	50
6														
	9													
1			Forgy, J.A.	60	550	Forgy, J.A.	60	550	Forgy, J.A.	60	550	Cook, M.B.	50	250
2			"	60		"	60		"	60		Pt. Peters, Mrs. June	38	300
				30			30			30		Pt. "	39	
3		⓪ Pt. Hopkins, David	75			Pt. Hopkins, David	75		Pt. Hopkins, David	75		Pt. Hopkins, David	75	
4			150	1200		"	150	1200	Hopkins, David	150	1200	"	150	
5		Pt. "	75			Pt. "	75		Pt. "	75		Pt. "	75	

SURVEY *Rhea Add- "Joe"*  
*Attalla*

SECTION .....  
TOWNSHIP .....  
RANGE .....

MAP RECORDED IN  
Map Book ..... Page .....

Form 3 S. T. C. - 1921, MARSHALL & BRUCE CO., KANSASVILLE

LOT	BLOCK	IMPROVEMENTS	1940	VALUE LAND	VALUE IMPTS.	1941	VALUE LAND	VALUE IMPTS.	1942	VALUE LAND	VALUE IMPTS.	1943	VALUE LAND	VALUE IMPTS.
	1													
1			Daniel, C.H.	180	600	Daniel, C.H.	180	600	Daniel, C.H.	180	600	Daniel, C.H.	180	600
2			<sup>E</sup> Williams, C. & B. Bell	75		<sup>E</sup> Williams, C. & B.	75		<sup>E</sup> Williams, C. & B.	75		<sup>E</sup> Williams, C. & B.	75	
			<sup>W</sup> Williams, C. & B.	50		<sup>W</sup> Williams, C. & B.	50		<sup>W</sup> Williams, C. & B.	50		<sup>W</sup> Williams, C. & B.	50	
3			" "	150	1000	" "	150	1000	" "	150	1000	" "	150	1000
4			Herridon, Mrs. M.	150	350	Herridon, Mrs. M.	150	350	Herridon, Mrs. M.	150	350	Herridon, Mrs. M.	150	350
5			Whitt, Mrs. Jessie C.	100	400	Whitt, Mrs. Jessie C.	100	400	Whitt, Mrs. Jessie C.	100	400	Whitt, Mrs. Jessie C.	100	400
6			Boone, Mrs. L. C.	100		Boone, Mrs. L. C.	100		Whitt, Mrs. Jessie C.	100		Whitt, Mrs. Jessie C.	100	
7			"	100	500	"	100	500	"	100	500	"	100	500
8			Countryman, W. L.	200	500	Countryman, W. L.	200	500	Countryman, W. L.	200	500	Countryman, W. L.	200	500
9			⓪ Morgan, Mrs. May D.	150	1200	Morgan, Mrs. May D.	150	1200	Morgan, Mrs. May D.	150	1200	Morgan, Mrs. May D.	150	1200
10			⓪ Morgan, Mrs. May D.	150	700	Morgan, Mrs. May D.	150	700	Morgan, Mrs. May D.	150	700	"	150	700
11			Crider, W. L.	100	500	Crider, W. L.	100	500	Mathis, S. L.	100	500	Mathis, S. L.	100	500
12			"	100		"	100		"	100		"	100	
13			Guest, J. M. "His"	100		Guest, J. M. "His"	100		Guest, J. M. "His"	100		Guest, J. M. "His"	100	
14			Jones, Ernest & Louise	34	200	Jones, Ernest & Louise	34	200	Jones, Ernest & Louise	34	200	Jones, Ernest & Louise	34	200
15			"	33		"	33		"	33		"	33	
16			"	33		"	33		"	33		"	33	
	2													
1			Rhea, Joe			Rhea, Joe			Rhea, Joe			Rhea, Joe		
2			" "			" "			" "			" "		
3			" "			" "			" "			Rhea, Joe		
4			" "			" "			" "			Rhea, Joe		
5			" "			" "			" "			"		
6			" "			" "			" "			"		
7			" "			" "			" "			"		

SURVEY

SECTION \_\_\_\_\_

TOWNSHIP \_\_\_\_\_

RANGE \_\_\_\_\_

MAP RECORDED IN \_\_\_\_\_

Map Book \_\_\_\_\_ Page \_\_\_\_\_

LOT ACR

VALUE LAND VAL IMP

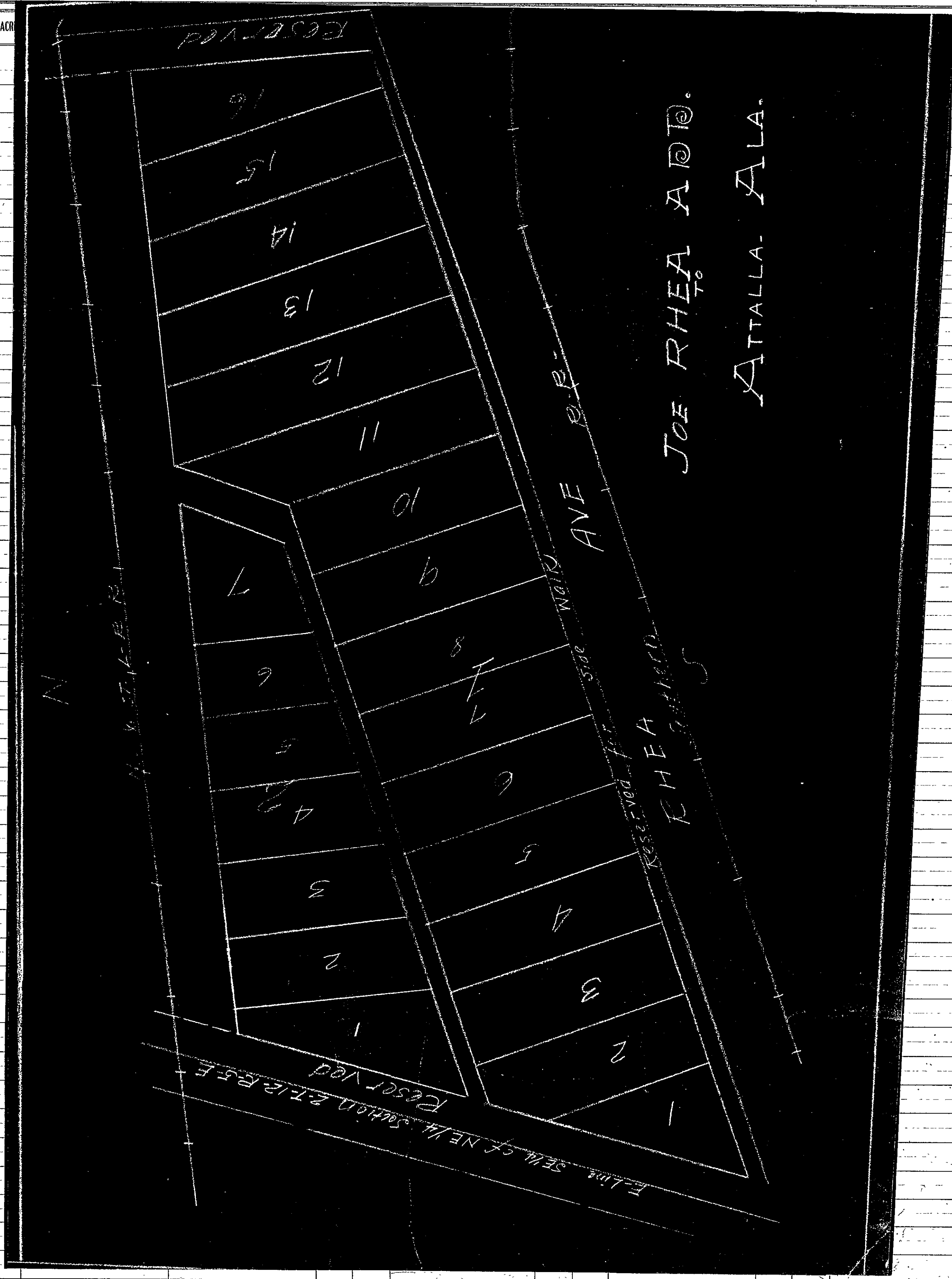

WALKER

AVE B.R. WALK

JOE RHEA A.D.T.O.  
ATALLA. ALA.

RESERVED  
RHEA

E.L.M. SEW. of NE 1/4 Section 21-12-35 E.  
Reser ved

RESERVED









SURVEY *Singleton Survey of Christopher + Stewart*  
 SECTION \_\_\_\_\_  
 TOWNSHIP \_\_\_\_\_  
 RANGE \_\_\_\_\_

MAP RECORDED IN  
 Map Book \_\_\_\_\_ Page \_\_\_\_\_

*Attalla*

Form 3, S. T. C. - 1921, MARSHALL & SAUCE CO. MEMPHIS

LOT	BLOCK	IMPROVEMENTS	1940	VALUE LAND	VALUE IMPTS.	1941	VALUE LAND	VALUE IMPTS.	1942	VALUE LAND	VALUE IMPTS.	1943	VALUE LAND	VALUE IMPTS.
1	1		Pt. M <sup>r</sup> . Kinney, Cassie Somman, C. B.	75	400	Pt. M <sup>r</sup> . Kinney, Cassie Somman, C. B.	75	400	Pt. M <sup>r</sup> . Kinney, Cassie Somman, C. B.	75	300	Pt. M <sup>r</sup> . Kinney, Cassie Somman, C. B.	75	300
2			Pt. M <sup>r</sup> . Kinney, Cassie Pt. M <sup>r</sup> . Kinney, Cassie	75	400	Pt. M <sup>r</sup> . Kinney, Cassie Pt. M <sup>r</sup> . Kinney, Cassie	75	300	Pt. M <sup>r</sup> . Kinney, Cassie Pt. M <sup>r</sup> . Kinney, Cassie	75	300	Pt. M <sup>r</sup> . Kinney, Cassie	75	
3			Somman, C. B.			Deary, William "C"			Deary, William "C"	10	500	Williams, Peary "C"	100	500
4			Logan, A. L. "C" Helen, Owen "C"	100	500	Logan, A. L. "C" Helen, Owen "C"	100	500	Logan, A. L. "C" Helen, Owen "C"	100	500	Logan, A. L. "C" Helen, Owen "C"	100	500
5	5 1/2	(35)	Cook, G. P. Shepherd, C. P.	40	200	Anton, Edgar - L C. P.	40	200	Anton, Edgar - L C. P.	40	200	Anton, Edgar - L C. P.	40	200
6			Shepherd, C. R. Lacoust, Ethel "C"	10	300	Shepherd, C. R. Lacoust, Ethel "C"	150	300	Shepherd, C. R. Lacoust, Ethel "C"	70	300	Shepherd, C. R. Lacoust, Ethel "C"	10	300
7			Chastain, R. C. "H"	25		Chastain, R. C. "H"	25		Chastain, R. C. "H"	25		Chastain, R. C. "H"	25	
7 1/2		(17)	Unknown (Owner)	30		Unknown (Owner)	30		Unknown (Owner)	30		Unknown (Owner)	30	
8			Silas, Dallis Andrew "C"	75		Silas, Dallis Andrew "C"	75		Silas, Dallis Andrew "C"	75		Silas, Dallis Andrew "C"	75	
9			Pt. Stowers, W. J. "H" Pt. Swift, E. J. "C"	12	40	Pt. Swift, E. J. "C" Pt. Stowers, W. J. "H"	40	12	Pt. Swift, E. J. "C" Pt. Stowers, W. J. "H"	12		Pt. Swift, E. J. "C" Pt. Stowers, W. J. "H"	12	
10			Pt. Stowers, W. J. "H" Louns, Julia B. "C" Prater, Mollie	13	400	Pt. Stowers, W. J. "H" Louns, Julia B. "C" Prater, Mollie	13	400	Pt. Stowers, W. J. "H" Louns, Julia B. "C" Prater, Mollie	13	400	Pt. Stowers, W. J. "H" Louns, Julia B. "C" Prater, Mollie	13	400
11			Louns, Julia B. "C"	50		Louns, Julia B. "C"	50		Louns, Julia B. "C"	50		Louns, Julia B. "C"	50	
	2													
1			Johnson, Henry + Emma "C"	75		Johnson, Henry + Emma "C"	75		Johnson, Henry + Emma "C"	75		Johnson, Henry + Emma "C"	75	
2		(c)	Southern Mfg. Co.	25	75	Southern Mfg. Co.	25	75	Southern Mfg. Co.	25	75	Southern Mfg. Co.	25	75
3			City			City			City			City		
4			Shepherd, C. R.	10		Shepherd, C. R.	10		Shepherd, C. R.	10		Shepherd, C. R.	10	
5			City of Attalla			City			City			City		
6			Morris, Maranda "C"	50		Morris, Maranda "C"	50		Morris, Maranda "C"	50		Morris, Maranda "C"	50	
7			Somman, C. B. Dupre, C. D.	50		Somman, C. B. Dupre, C. D.	50		Somman, C. B. Dupre, C. D.	50		Somman, C. B. Dupre, C. D.	50	
8			Morris, Maranda "C"	50		Morris, Maranda "C"	50		Morris, Maranda "C"	50		Morris, Maranda "C"	50	
	3													
	3													
1			Silas, Dallis Andrew "C"	120	250	Silas, Dallis Andrew "C"	120	250	Silas, Dallis Andrew "C"	120	250	Silas, Dallis Andrew "C"	120	250
2			Silas, Dallis Andrew "C"	120		Silas, Dallis Andrew "C"	120		Silas, Dallis Andrew "C"	120		Silas, Dallis Andrew "C"	120	
3			Pt. Shepherd, C. R.	60		Pt. Silas, Dallis Andrew "C" Pt. Shepherd, C. R.	60		Pt. Silas, Dallis Andrew "C" Pt. Shepherd, C. R.	60		Pt. Shepherd, C. R.	60	

# SURVEY *Stewart Add -*

## *Atlanta*

SECTION .....  
 TOWNSHIP .....  
 RANGE .....  
 Map Book ..... Page .....

Form 3, S. T. C. - 1931, MARSHALL & BRUCE CO., MARSHVILLE

LOT	BLOCK	IMPROVEMENTS	1940	VALUE LAND	VALUE IMPTS.	1941	VALUE LAND	VALUE IMPTS.	1942	VALUE LAND	VALUE IMPTS.	1943	VALUE LAND	VALUE IMPTS.
	1													
1			Kirk, Mrs. D.L.	10		Kirk, Mrs. D.L.	10		Kirk, Mrs. D.L.	20		Kirk, Mrs. D.L.	20	
2			1/2 Sorman, C.B. und 1/2 Dupre, C.D.			1/2 Int. Sorman, C.B. und 1/2 " Dupre, C.D.			1/2 Int. Sorman, C.B. und 1/2 Int. Dupre, C.D.			1/2 Int. Sorman, C.B. und 1/2 Int. Dupre, C.D.		
3			Sorman, R.H. "His"	20		Sorman, R.H. "His"	20		Sorman, R.H. "His"	35		Sorman, R.H. "His"	35	
4			1/2 Sorman, C.B. und 1/2 Dupre, C.D.			1/2 Int. Sorman, C.B. und 1/2 " Dupre, C.D.			1/2 Int. Sorman, C.B. und 1/2 Int. Dupre, C.D.			1/2 Int. Sorman, C.B. und 1/2 Int. Dupre, C.D.		
5			Sorman, R.H. "His"	20		Sorman, R.H. "His"	20		Sorman, R.H. "His"	35		Sorman, R.H. "His"	35	
6			Kirk, L.C.	10		Kirk, L.C.	10		Kirk, L.C.	22		Kirk, L.C.	22	
7						City			City			City		
8			Hammond, J.W. "His"	25		Hammond, J.W. "His"	25		Hammond, J.W. "His"	25		Hammond, J.W. "His"	25	
9			Sorman, R.H. "His"	20		Sorman, R.H. "His"	20		Sorman, R.H. "His"	35		Sorman, R.H. "His"	35	
	2													
1			Simplin, Mrs. M.H. 1/2 Sorman, C.B.	75	300	Simplin, Mrs. M.H. 1/2 Sorman, C.B.	75	300	Simplin, Mrs. M.H. 1/2 Sorman, C.B.	75	300	Simplin, Mrs. M.H. und 1/2 Int. Sorman, C.B.	75	300
2			City of Atlanta			City of Atlanta			City of Atlanta			City of Atlanta		
3														
4														
5			City of Atlanta			City of Atlanta			City of Atlanta			City of Atlanta		
6			Moore, R.O. "Est" 1/2 Sorman, C.B. und 1/2 Dupre, C.D.	100	600	Moore, R.O. "Est" 1/2 Int. Sorman, C.B. und 1/2 " Dupre, C.D.	100	600	Moore, R.O. "Est" 1/2 Int. Sorman, C.B.	100	500	Moore, R.O. "Est" und 1/2 Int. Sorman, C.B.	100	600
7			Goodhue, C.L.			Goodhue, C.L.	25		Goodhue, C.L.	100		Goodhue, C.L.	100	
8			Smith, J.M. 1/2 Baswell, Mrs. Willie 1/2 Waldrop, Chas. E.	50	300	Smith, J.M. 1/2 Baswell, Mrs. Willie 1/2 Waldrop, Chas. E.	50	300	Smith, J.M. 1/2 Baswell, Mrs. Willie 1/2 Waldrop, Chas. E.	50	300	Smith, J.M. 1/2 Baswell, Mrs. Willie 1/2 Waldrop, Chas. E.	50	300
9			Smith, J.M. 1/2 Baswell, Mrs. Willie 1/2 Waldrop, Chas. E.	50	75	Smith, J.M. 1/2 Baswell, Mrs. Willie 1/2 Waldrop, Chas. E.	50	75	Smith, J.M. 1/2 Baswell, Mrs. Willie 1/2 Waldrop, Chas. E.	50	75	Smith, J.M. 1/2 Baswell, Mrs. Willie 1/2 Waldrop, Chas. E.	50	75
	3													
1			1 Pt. Hallmarks, J.B. 1/2 Wofford, Mrs. Annie Johnston, David	40	300	1 Pt. Hallmarks, J.B. 1/2 Wofford, Mrs. Annie Johnston, David	40	300	1 Pt. Hallmarks, J.B. 1/2 Wofford, Mrs. Annie Johnston, David	50	300	1 Pt. Hallmarks, J.B. 1/2 Wofford, Mrs. Annie Johnston, David	50	300
2			Hallmarks, J.B. Simplin, Mrs. M.H. Johnston, David Guest, J.M. "His"	40	150	Hallmarks, J.B. Simplin, Mrs. M.H. Johnston, David Guest, J.M. "His"	40	150	Hallmarks, J.B. Simplin, Mrs. M.H. Johnston, David Guest, J.M. "His"	50	150	Hallmarks, J.B. Simplin, Mrs. M.H. Johnston, David Guest, J.M. "His"	50	150
3			1/2 Waldrop, Chas. E. Johnston, David	50	17	1/2 Waldrop, Chas. E. Johnston, David	50	17	1/2 Waldrop, Chas. E. Johnston, David	50		1/2 Waldrop, Chas. E. Johnston, David	50	
4			Waldrop, Chas. E. Johnston, David	100	500	Waldrop, Chas. E. Johnston, David	100	500	Waldrop, Chas. E. Johnston, David	100	500	Waldrop, Chas. E. Johnston, David	100	500

**SURVEY**

*Stewart Add.*

*Attalla*

SECTION .....

TOWNSHIP .....

RANGE .....

MAP RECORDED IN

Map Book ..... Page .....

Form 35, T. C. - 1121, MARSHALL & BRUCE CO., HARRISVILLE

LOT	BLOCK	IMPROVEMENTS	1940	VALUE LAND	VALUE IMPTS.	1941	VALUE LAND	VALUE IMPTS.	1942	VALUE LAND	VALUE IMPTS.	1943	VALUE LAND	VALUE IMPTS.
5	3		Miller, Altom & Ruby	150	350	Miller, Altom & Ruby	150	360	Miller, Altom & Ruby	150	360	Miller, Altom & Ruby	150	360
6			Johnson, Mrs. L. P.	200	400	Johnson, Mrs. L. P.	200	400	Johnson, Mrs. L. P.	200	400	Johnson, Mrs. L. P.	200	400
7			Sitta, J. M. Johnston, David	17	7	Sitta, J. M. Johnston, David	30 50	400	King, Gladys A. Johnston, David	60 50	700	King, Gladys A. Johnston, David	60 50	700
8			Seales, James "His"	50	100	Seales, James "His"	50	100	Seales, James "His"	100		Seales, James "His"	100	
9			Pt. Smith, R. E. B. Pt. Jacobs, Mrs. Annie J.	100 100	250 250	Pt. Smith, R. E. B. Pt. Jacobs, Mrs. Annie J.	100 100	250 250	Pt. Smith, R. E. B. Pt. Jacobs, Mrs. Annie J.	100 100	250 200	Pt. Smith, R. E. B. Pt. Jacobs, Mrs. Annie J.	100 100	250 200
1	4		Rhea, Joe	22		Rhea, Joe	22		Rhea, Joe			Rhea, Joe		100
2			Cole, Mrs. W. M.	150	400	Cole, Mrs. W. M.	150	400	Cole, Mrs. W. M.	150	400	Cole, Mrs. W. M.	150	400
3			Sitta, J. M.	30		Sitta, J. M.	30		King, Gladys A.	60		King, Gladys A.	60	
4			Barclay, Ruth	200		Barclay, Ruth	200		Barclay, Ruth	200		Barclay, Ruth	200	
5														
6			Taylor, Perry "C"	60		Taylor, Perry "C"			Taylor, Perry "C"	100		Taylor, Perry "C"	100	
7			Hammond, J. W. "His"			Hammond, J. W. "His"			Hammond, J. W. "His"			Hammond, J. W. "His"		
8			Sitta, J. M.			Lanning, J. S.	50		Lanning, J. S.			Lanning, J. S.	50	
9			Parkins, W. M.	100	200	Parkins, W. M.	100	200	Parkins, Mrs. W. M.	100	200	Parkins, Mrs. W. M.	100	200
1	5		Elston, Will "C"	75	400	Elston, Will "C"	75	400	Elston, Will "C"	100	400	Elston, Will "C"	100	400
2			"	75		"	75		"	100		"	100	
3			Tomman, R. H. "His"	20		Tomman, R. H. "His"	20		Tomman, R. H. "His"	20		Tomman, R. H. "His"	20	
4			Duke, Chas. P.	75	200	Duke, Chas. P.	75	200	Duke, Chas. P.	100	200	Duke, Chas. P.	100	400
5			Duke, Chas. P.	75	600	Duke, Chas. P.	75	600	Duke, Chas. P.	100	600	Duke, Chas. P.	100	600
6			Duke, Chas. P.	75	400	Duke, Chas. P.	75	400	Duke, Chas. P.	100	400	Duke, Chas. P.	100	400
7			Mrs. French, C. M. Duke, Chas. P.	100 25	300 200	Mrs. French, C. M. Duke, Chas. P.	100 25	300 200	Mrs. French, C. M. Duke, Chas. P.	100 50	300 200	Mrs. French, C. M. Duke, Chas. P.	100 50	300 200
8			Countryman, J. J.	100	400	Countryman, J. J.	100	400	Countryman, J. J.	100	400	Countryman, J. J.	100	400
9			Church			Church			Church			Church		
1	6		Smith, J. D.	100	350	Smith, J. D.	100	350	Smith, J. D.	100	350	Smith, J. D.	100	350
2			Smith, J. D.	200	600	Smith, J. D.	200	600	Smith, J. D.	100	600	Smith, J. D.	100	600
3			Guest, J. M. "His"	100	200	Guest, J. M. "His"	100	200	Guest, J. M. "His"	100	200	Guest, J. M. "His"	100	200
4			Hammond, J. W. "His"			Hammond, J. W. "His"			Hammond, J. W. "His"			Hammond, J. W. "His"		
5			Guest, J. M. "His"	100	300	Guest, J. M. "His"	100	300	Guest, J. M. "His"	100	300	Guest, J. M. "His"	100	300
6			Weddington, C. C.	100	75	Weddington, C. C.	100	125	Weddington, C. C.	100	125	Smith, R. E. B.	100	125
7			Tomman, R. H. "His"	20		Tomman, R. H. "His"	20		Tomman, R. H. "His"	35		Tomman, R. H. "His"	35	
1	7		Pt. Shornton, Edwin R.	100		Shornton, Edwin R.	100		Shornton, Edwin R.	100		Shornton, Edwin R.	100	
2			Guest, J. M. "His"	100	200	Guest, J. M. "His"	100	200	Guest, J. M. "His"	100	200	Guest, J. M. "His"	100	200
3			Smith, J. E.	100	300	Smith, J. E.	100	300	Smith, J. E.	100	300	Smith, J. E.	100	300
4			Weddington, C. C.	50	100	Weddington, C. C.	50	100	Weddington, C. C.	50	100	Weddington, C. C.	50	100
5			Stator, Mrs. B. H.	25		Stator, Mrs. B. H.	25		Stator, Mrs. B. H.	25		Smith, R. E. B.	100	125
6			Aquicola, Maudie	15		Aquicola, Maudie	15		Aquicola, Maudie	75		Roney, Joe	15	

*Stewart Add*  
*J. B. Lanning*  
*2018-134*



SURVEY *Stewart Add.*

*Atlanta*

SECTION .....

TOWNSHIP .....

RANGE .....

MAP RECORDED IN

Map Book ..... Page .....

FORM 38, T. C. - 2471 - MARSHALL & BRUCE CO. NASHVILLE

LOT	BLOCK	IMPROVEMENTS	19.4.0	VALUE LAND	VALUE IMPTS.	19.4.1	VALUE LAND	VALUE IMPTS.	19.4.2	VALUE LAND	VALUE IMPTS.	19.4.3	VALUE LAND	VALUE IMPTS.
	7													
7		Edwards, Homer "C"	100			Edwards, Homer "C"	100		Edwards, Homer "C"	100		Edwards, Homer "C"	100	
8		Station, Mrs. B.H.	25			Station, Mrs. B.H.	25		Station, Mrs. B.H.	25		Station, Mrs. B.H.	25	
9		White, D.W.	10			White, D.W.	10		White, D.W.	50		Lockitt, Junious & wife "C"	100	
10		Cottingsham, W.J.				Cottingsham, W.J.			Lockitt, Junious & wife "C"	100		Lockitt, Junious & wife "C"	100	
11		Forman, C.B.	5			Forman, C.B.	5		Forman, C.B.	5		Forman, C.B.	5	
	8													
1		Yancey, Dock "C"	150	300		Yancey, Dock "C"	150	300	Yancey, Dock "C"	150	300	Yancey, Dock "C"	150	300
2		State				State			Jordan, E.D.	25		Jordan, E.D.	20	
3		Russell, Ben & Lula	75	350		Russell, Ben & Lula	75	350	Russell, Ben & Lula	100	325	Russell, Ben & Lula	100	325
4		Forman, R.H. "His"	20			Forman, R.H. "His"			Forman, R.H. "His"	35		Forman, R.H. "His"	35	
5		"				"			Duke, Chas. P.	100		Duke, Chas. P.	100	
6		Durham, R.R.	150	350		Durham, R.R.	150	350	Durham, R.R.	150	350	Durham, R.R.	150	350
7		Shornton, Edwin	100			Shornton, Edwin	100	350	Pt. Shornton, Edwin	100	600	Pt. Shornton, Edwin	100	600
8		Shornton, Edwin	60	400		Shornton, Edwin	60	400	Shornton, Edwin	100	400	Shornton, Edwin	100	400
9		Bellinger, G.L.	200	500		Bellinger, G.L.	200	500	Bellinger, G.L.	200	500	Bellinger, G.L.	200	500
10		Brown, Emma L "C"	100	100		Brown, Emma L "C"	100	100	Brown, Emma L "C"	100	100	Brown, Emma L "C"	100	100
11		Sullivan, Mark "C"	50	250		Sullivan, Mark "C"	50	250	Sullivan, Mark "C"	50	250	Sullivan, Mark "C"	50	250
12		Church				Church			Church			Church		
13		Smith, Will & Myrtle	50	160		Smith, Will & Myrtle	50	160	Smith, Will & Myrtle	50	160	Smith, Will & Myrtle	50	160
14		Atlanta Realty Co.	180			Atlanta Realty Co.	180		Atlanta Realty Co.	50		Atlanta Realty Co.		
15		Jenkins, Wm "C"	100	200		Jenkins, Wm "C"	100	200	Jenkins, Wm "C"	100	200	Jenkins, Wm "C"	100	200
16		Sturkie, H.D. "Est"	50	20		Sturkie, H.D. "Est"	50	20	Sturkie, H.D. "Est"	50	20	Sturkie, H.D. "Est"	50	20
17		Taylor, Perry "C"	25	200		Taylor, Perry "C"	25	200	Taylor, Perry "C"	50	200	Taylor, Perry "C"	50	200
18		"	25			"	25		"	50		"	50	
	9													
1		Hammond, J.W. "His"	75	300		Hammond, J.W. "His"	75	300	Hammond, J.W. "His"	100	300	Hammond, J.W. "His"	100	300
2		Rhea, Joe	22			Rhea, Joe	22		Rhea, Joe			Rhea, Joe		
3		Fitts, F.M.				Fitts, F.M.	30		King, Gladys A.	60		King, Gladys A.	60	
4		Rhea, Joe	22			Rhea, Joe	22		Rhea, Joe			Rhea, Joe		
5		Hammond, J.W. "His"				Hammond, J.W. "His"			Hammond, J.W. "His"			Hammond, J.W. "His"		
6		Patten, W.J.	75	400		Patten, W.J.	75	400	Patten, W.J.	75	400	Patten, W.J.	75	400
7		Forman, R.H. "His"	20			Forman, R.H. "His"			Forman, R.H. "His"	35		Forman, R.H. "His"	35	
8		Silas, Sallie A "C"	20			Silas, Sallie A "C"	20		Silas, Sallie A "C"	100		Silas, Sallie A "C"	100	
9		"	20			"	20		"	100		"	100	
10		Cole, W.M.	300			Cole, W.M.	300		Cole, W.M. "Est"	100		Cole, W.M. "Est"	100	
11		Smith, Swannie	50	100		Smith, Swannie	50	100	Smith, Swannie	50	100	Smith, Swannie	50	100
12		Simplin, Mrs. M.H.	75	150		Simplin, Mrs. M.H.	75	150	Simplin, Mrs. M.H.	75	150	Simplin, Mrs. M.H.	75	150
13		Shepherd, C.R.	10			Jenkins, Wm "C"	25		Jenkins, Wm "C"	50		Jenkins, Wm "C"	50	
14		Ray, Louis	25			Ray, Louis	25		Ray, Louis	25		Ray, Louis	25	
15		Rhea, Joe	21			Rhea, Joe	21		Rhea, Joe			Rhea, Joe		
16		Graves, Ann C.	20			Graves, Ann C.	20		Graves, John J.	60		Thompson, Dave	60	
17		Station, A.H.				Station, A.H.			Station, A.H.	25		Station, A.H.	25	
18		Forman, R.H. "His"	20			Forman, R.H. "His"	20		Forman, R.H. "His"	35		Forman, R.H. "His"	35	

SURVEY

Stewart Add -

Attalla

SECTION \_\_\_\_\_

TOWNSHIP \_\_\_\_\_

RANGE \_\_\_\_\_

MAP RECORDED IN

Map Book \_\_\_\_\_

Page \_\_\_\_\_

FORM 35, T. C. - 1921, MARSHALL & BRUCE CO., KANSASVILLE

LOT	BLOCK	IMPROVEMENTS	19.4.0	VALUE LAND	VALUE IMPTS.	19.4.1	VALUE LAND	VALUE IMPTS.	19.4.2	VALUE LAND	VALUE IMPTS.	19.4.3	VALUE LAND	VALUE IMPTS.
	10													
1			Lorran, R. B.	100		Lorran, R. B.	100	200	Lorran, R. B.	100	200	Lorran, R. B.	100	200
2			Forman, R. H. His	20		Forman, R. H. His	20		Forman, R. H. His	35		Forman, R. H. His	250	750
3			Guest, J. M. His	100	200	Guest, J. M. His	100	200	Guest, J. M. His	100	200	Guest, J. M. His	100	200
4			Duke, Mrs. Carrie	120	350	Duke, Mrs. Carrie	120	350	Duke, Mrs. Carrie	120	350	Duke, Mrs. Carrie	125	350
5			Waldrop, Chas. E. Johnston, David	200 17	600	Waldrop, Chas. E. Johnston, David	200 17	600	Waldrop, Chas. E. Johnston, David	150 17	600	Waldrop, Chas. E. Johnston, David	150 17	600
6			Waldrop, Chas. E.	200	1000	Waldrop, Chas. E.	200	1000	Waldrop, Chas. E.	150	1000	Waldrop, Chas. E.	150	1000
7			Harris, Ira	100	200	Harris, Ira	100	200	Harris, Ira	100	200	Harris, Ira	100	200
8			Baswell, Preston	100	500	Baswell, Preston	100	500	Baswell, Preston	100	500	Baswell, Preston	100	500
9			Palmer, Mrs. Dabie His Forman, R. H. His	50 20	300	Palmer, Mrs. Dabie His Forman, R. H. His	50 20	300	Palmer, Mrs. Dabie His Forman, R. H. His	100-300 35		Palmer, Mrs. Dabie His Forman, R. H. His	100 35	300
10			Johnston, David	17		Johnston, David	17		Johnston, David			Johnston, David		
11			Horton, B. M. & Wife	50	350	Horton, B. M. & Wife	50	350	Horton, B. M. & Wife	50	350	Horton, B. M. & Wife	50	350
12			Forman, R. H. His	20		Forman, R. H. His			Forman, R. H. His	35		Forman, R. H. His	35	
13			Staton, Mrs. B. H.	25		Staton, Mrs. B. H.			Staton, Mrs. B. H.	25		Staton, Mrs. B. H.		
14			Cotttingham, W. J.			Cotttingham, W. J.			Sheffield, James	25	300	Sheffield, James	25	300
15			White, D. W.	10		White, D. W.	10		Whitt, Roy N.	50		Whitt, Roy N.		
16			Asfarden, E. D.	15		Asfarden, E. D.	15		Sheffield, James	25		Sheffield, James	25	
17			Forman, R. H. His	20		Forman, R. H. His			Forman, R. H. His	35		Forman, R. H. His	35	
18			Smith, R. E. B. Johnston, David	17		Smith, R. E. B. Johnston, David	17		Smith, R. E. B. Johnston, David			Smith, R. E. B. Johnston, David		
	11													
1			Johnston, David Dupre, C. D.	17		Johnston, David Dupre, C. D.			Johnston, David Dupre, C. D.			Johnston, David Dupre, C. D.		
2			Sitts, J. M.	15		Sitts, J. M.	15		King, Gladys A.	50		King, Gladys A.	50	
3			Forman, C. B. Dupre, C. D.			Forman, C. B. Dupre, C. D.			Forman, C. B. Dupre, C. D.			Forman, C. B. Dupre, C. D.		
4			Forman, C. B. Moraque, Mrs. Thelma W. Dupre, C. D.	50		Forman, C. B. Moraque, Mrs. Thelma W. Dupre, C. D.	50		Forman, C. B. Moraque, Mrs. Thelma W. Dupre, C. D.	50		Forman, C. B. Moraque, Mrs. Thelma W. Dupre, C. D.	50	
5			Jenkins, W. M. "C"	50		Jenkins, W. M. "C"	50		Jenkins, W. M. "C"	50		Jenkins, W. M. "C"	50	
6			Greenman, Mrs. Delia	100	200	Greenman, Mrs. Delia	100	200	Greenman, Mrs. Delia	100	200	Greenman, Mrs. Delia	100	200
7			Little, Mrs. N. B.	50	300	Little, Mrs. N. B.	50	300	Little, Mrs. N. B.	50	300	Little, Mrs. N. B.	50	300
8			Hulgan, C. H.	100	300	Hulgan, C. H.	100	300	Hulgan, C. H.	100	300	Hulgan, C. H.	100	300
9			Greenman, C. H.	150	400	Greenman, C. H.	150	400	Greenman, C. H.	150	400	Greenman, C. H.	150	400
10			Shayton, John "C" Pt. Jenn, J. P.	50 13	200 25	Shayton, John "C" Pt. Jenn, J. P.	50 13	200 25	Shayton, John "C" Pt. Jenn, J. P.	50 25	200 100	Shayton, John "C" Pt. Jenn, J. P.	50 25	200 100
11			Shayton, John "C" Pt. Jenn, J. P.	50 12		Shayton, John "C" Pt. Jenn, J. P.	50 12		Shayton, John "C" Pt. Jenn, J. P.	50 25		Shayton, John "C" Pt. Jenn, J. P.	50 25	
12			Forman, R. H. His			Forman, R. H. His			Forman, R. H. His	35		Forman, R. H. His	35	
13			Forman, C. B. Dupre, C. D.			Forman, C. B. Dupre, C. D.			Forman, C. B. Dupre, C. D.			Forman, C. B. Dupre, C. D.		
14			Glass, Roy & Wife Pauline Davis, John	25 13	15	Glass, Roy & Wife Pauline Davis, John	25 13	15	Glass, Roy & Wife Pauline Davis, John	50 30	100	Glass, Roy & Wife Pauline Davis, John	50 30	100
15			Forman, C. B. Dupre, C. D.			Forman, C. B. Dupre, C. D.			Forman, C. B. Dupre, C. D.			Forman, C. B. Dupre, C. D.		
16			Forman, R. H. His	20		Forman, R. H. His			Forman, R. H. His			Forman, R. H. His		
17			Hammond, J. W. His			Hammond, J. W. His			Hammond, J. W. His			Hammond, J. W. His		
18			Sitts, J. M.			Sitts, J. M.	15		King, Gladys A.	50		King, Gladys A.	50	



SURVEY *Stewart Add-*

*Atlanta*

SECTION \_\_\_\_\_

TOWNSHIP \_\_\_\_\_

RANGE \_\_\_\_\_

MAP RECORDED IN \_\_\_\_\_

Map Book \_\_\_\_\_ Page \_\_\_\_\_

FORM 2, S. T. O. 1911. WAREHILL & BRUCE CO. MEMPHIS

LOT	BLOCK	IMPROVEMENTS	1940	VALUE LAND	VALUE IMPTS.	1941	VALUE LAND	VALUE IMPTS.	1942	VALUE LAND	VALUE IMPTS.	1943	VALUE LAND	VALUE IMPTS.
	12													
1		Station, J. C.	Station, J. C.	25		Station, J. C.	25		Station, J. C.	25		Station, J. C.	25	
2		1/2 Forman, C. B. und 1/2 Int. Dupre, C. D.	1/2 Forman, C. B. und 1/2 Int. Dupre, C. D.			1/2 Forman, C. B. und 1/2 Int. Dupre, C. D.			1/2 Forman, C. B. und 1/2 Int. Dupre, C. D.			1/2 Forman, C. B. und 1/2 Int. Dupre, C. D.		
3		Inger, J. C.	Inger, J. C.	10		Inger, J. C.	10		Inger, J. C.	10		Inger, J. C.	10	
4		Forman, R. H. His.	Forman, R. H. His.	20		Forman, R. H. His.	35		Forman, R. H. His.	35		Forman, R. H. His.	35	
5		"	"	20		"	35		"	35		"	35	
6		Hammond, J. W. His.	Hammond, J. W. His.			Hammond, J. W. His.			Hammond, J. W. His.			Hammond, J. W. His.		
7		Forman, R. H. His.	Forman, R. H. His.	20		Forman, R. H. His.	35		Forman, R. H. His.	35		Forman, R. H. His.	35	
8		"	"			"	35		"	35		"	35	
9		Hammond, Joe L.	Hammond, Joe L.	25		Hammond, Joe L.	50		Hammond, Joe L.	50		Hammond, Joe L.	50	
10		Sitte, F. M.	Sitte, F. M.	10		Sitte, F. M.	10		Kitty, Gladys A.	50		King, Gladys A.	50	
11		White, D. W.	White, D. W.	10		White, D. W.	10		White, D. W.	40		White, D. W.	40	
12		Kirk, L. C.	Kirk, L. C.	10		Kirk, L. C.	10		Kirk, L. C.	22		Kirk, L. C.	22	
13		Station, A. H.	Station, A. H.	25		Station, A. H.	25		Station, A. H.	25		Station, A. H.	25	
14		Hammond, J. W. His.	Hammond, J. W. His.			Hammond, J. W. His.			Hammond, J. W. His.			Hammond, J. W. His.		
15		1/2 Forman, C. B. und 1/2 Int. Dupre, C. D.	1/2 Forman, C. B. und 1/2 Int. Dupre, C. D.			1/2 Forman, C. B. und 1/2 Int. Dupre, C. D.			1/2 Forman, C. B. und 1/2 Int. Dupre, C. D.			1/2 Forman, C. B. und 1/2 Int. Dupre, C. D.		
16		Kirk, Mrs. J. L.	Kirk, Mrs. J. L.	10		Kirk, Mrs. J. L.	10		Kirk, Mrs. J. L.	20		Kirk, Mrs. J. L.	20	
17		Johnston, David	Johnston, David	17		Johnston, David			Johnston, David			Johnston, David		
18		Forman, R. H. His.	Forman, R. H. His.	20		Forman, R. H. His.	35		Forman, R. H. His.	35		Forman, R. H. His.	35	
	13													
1		Forman, R. H. His.	Forman, R. H. His.	20		Forman, R. H. His.	35		Forman, R. H. His.	35		Forman, R. H. His.	35	
2		1/2 Forman, C. B. und 1/2 Int. Dupre, C. D.	1/2 Forman, C. B. und 1/2 Int. Dupre, C. D.			1/2 Forman, C. B. und 1/2 Int. Dupre, C. D.			1/2 Forman, C. B. und 1/2 Int. Dupre, C. D.			1/2 Forman, C. B. und 1/2 Int. Dupre, C. D.		
3		Moragne, Mrs. Maud	Moragne, Mrs. Maud	25		Moragne, Mrs. Maud	25		Moragne, Mrs. Maud	25		Ramsey, Joe	25	
	14													
1		Forman, R. H. His.	Forman, R. H. His.	20		Forman, R. H. His.	35		Forman, R. H. His.	35		Forman, R. H. His.	35	
2		Inger, J. C.	Inger, J. C.	10		Inger, J. C.	10		Inger, J. C.	10		Inger, J. C.	10	
3		Elliot, Susan & Brothers	Elliot, Susan & Brothers	5		Elliot & Brothers	25		Elliot & Brothers	25		Elliot & Brothers	25	
4		Hammond, J. W. His.	Hammond, J. W. His.			Hammond, J. W. His.			Hammond, J. W. His.			Hammond, J. W. His.		
5		1/2 Forman, C. B. und 1/2 Int. Dupre, C. D.	1/2 Forman, C. B. und 1/2 Int. Dupre, C. D.			1/2 Forman, C. B. und 1/2 Int. Dupre, C. D.			1/2 Forman, C. B. und 1/2 Int. Dupre, C. D.			1/2 Forman, C. B. und 1/2 Int. Dupre, C. D.		
6		Station, A. H.	Station, A. H.	25		Station, A. H.	25		Station, A. H.	25		Station, A. H.	25	
7		Hammond, J. W. His.	Hammond, J. W. His.			Hammond, J. W. His.			Hammond, J. W. His.			Hammond, J. W. His.		
8		King, Mrs. Amelia	King, Mrs. Amelia	30		King, Mrs. Amelia	30		King, Mrs. Amelia	30		King, Mrs. Amelia	30	
	15													
1		Station, Mrs. B. H.	Station, Mrs. B. H.	25		Station, Mrs. B. H.	25		Station, Mrs. B. H.	25		Station, Mrs. B. H.	25	
2		Moragne, Mrs. Maud	Moragne, Mrs. Maud	25		Moragne, Mrs. Maud	25		Moragne, Mrs. Maud	25		Ramsey, Joe	25	
3		Forman, R. H. His.	Forman, R. H. His.	20		Forman, R. H. His.	35		Forman, R. H. His.	35		Forman, R. H. His.	35	
4		Kirk, L. C.	Kirk, L. C.	10		Kirk, L. C.	10		Kirk, L. C.	22		Kirk, L. C.	22	
5		Sitte, F. M.	Sitte, F. M.	10		Sitte, F. M.	30		Kitty, Gladys A.	60		King, Gladys A.	60	
6		Kirk, Mrs. J. L.	Kirk, Mrs. J. L.	10		Kirk, Mrs. J. L.	10		Kirk, Mrs. J. L.	20		Kirk, Mrs. J. L.	20	
7		Kirk, L. C.	Kirk, L. C.	10		Kirk, L. C.	10		Kirk, L. C.	22		Kirk, L. C.	22	
8		Davis, John	Davis, John	12		Davis, John	12		Davis, John			Davis, John		
9		Kirk, L. C.	Kirk, L. C.	10		Kirk, L. C.	10		Kirk, L. C.	22		Kirk, L. C.	22	
10		Smith, R. C. B.	Smith, R. C. B.	10		Smith, R. C. B.	10		Smith, R. C. B.	20		Smith, R. C. B.	20	
11		1/2 Forman, C. B. und 1/2 Int. Dupre, C. D.	1/2 Forman, C. B. und 1/2 Int. Dupre, C. D.			1/2 Forman, C. B. und 1/2 Int. Dupre, C. D.			1/2 Forman, C. B. und 1/2 Int. Dupre, C. D.			1/2 Forman, C. B. und 1/2 Int. Dupre, C. D.		
12		Forman, R. H. His.	Forman, R. H. His.	20		Forman, R. H. His.	35		Forman, R. H. His.	35		Forman, R. H. His.	35	
		State	State			State			State			State		
		Republic Steel Corp.	Republic Steel Corp.	25		Republic Steel Corp.	25		Republic Steel Corp.	25		Republic Steel Corp.	25	
		Kirk, Mrs. J. L.	Kirk, Mrs. J. L.	10		Kirk, Mrs. J. L.	10		Kirk, Mrs. J. L.	20		Kirk, Mrs. J. L.	20	
13		Inger, J. C.	Inger, J. C.	10		Inger, J. C.	10		Inger, J. C.	10		Inger, J. C.	10	
		Smith, R. C. B.	Smith, R. C. B.			Smith, R. C. B.			Smith, R. C. B.			Smith, R. C. B.		

# SURVEY *Stewart Add.*

*Attalla*

SECTION .....

TOWNSHIP .....

MAP RECORDED IN

RANGE .....

Map Book ..... Page .....

Form 3 S. T. C. 4021, MARSHALL & BRUCE CO. KANSASVILLE

LOT	BLOCK	IMPROVEMENTS	1940	VALUE LAND	VALUE IMPTS.	1941	VALUE LAND	VALUE IMPTS.	1942	VALUE LAND	VALUE IMPTS.	1943	VALUE LAND	VALUE IMPTS.
	15													
14		1/2 Gorman, C.B.				1/2 Int. Dupre, C.D.			1/2 Int. Gorman, C.B.			1/2 Int. Gorman, C.B.		
15		Davis, John W. 1940-1941-1942-1943 1/2 Int. Dupre, C.D.				1/2 Int. Dupre, C.D.			1/2 Int. Dupre, C.D.			1/2 Int. Dupre, C.D.		
16		Gorman, R.H. His.	20			Gorman, R.H. His.			Gorman, R.H. His.	35		Gorman, R.H. His.	35	
17		o Cottingham, W.J.				Cottingham, W.J.			Jordan, E.D.			Jordan, E.D.	20	
18		o Monague, Mrs. Maude	25			Monague, Mrs. Maude	25		Monague, Mrs. Maude			Raney, M. J. J. J. J.	25	
	16													
1		Gorman, R.H. His.				Gorman, R.H. His.			Gorman, R.H. His.	35		Gorman, R.H. His.	35	
2		o Hammond, J.W. His.				Hammond, J.W. His.			Hammond, J.W. His.			Hammond, J.W. His.		
3		1/2 Int. Gorman, C.B. 1/2 Int. Dupre, C.D.				1/2 Int. Gorman, C.B. 1/2 Dupre, C.D.			1/2 Int. Gorman, C.B. 1/2 Int. Dupre, C.D.			1/2 Int. Gorman, C.B. 1/2 Int. Dupre, C.D.		
4		Gorman, R.H. His.	20			Gorman, R.H. His.			Gorman, R.H. His.	35		Gorman, R.H. His.		
5		Johnston, David Davis, John	17 14			Johnston, David Davis, John			Johnston, David Davis, John	30		Johnston, David Davis, John		
6		1/2 Int. Gorman, C.B. 1/2 Int. Dupre, C.D.				1/2 Int. Gorman, C.B. 1/2 Dupre, C.D.			1/2 Int. Gorman, C.B. 1/2 Int. Dupre, C.D.			1/2 Int. Gorman, C.B. 1/2 Int. Dupre, C.D.		
7		1/2 " Gorman, C.B. 1/2 " Dupre, C.D.				1/2 " Gorman, C.B. 1/2 " Dupre, C.D.			1/2 " Gorman, C.B. 1/2 " Dupre, C.D.			1/2 " Gorman, C.B. 1/2 " Dupre, C.D.		
8		Gorman, R.H. His.	20			Gorman, R.H. His.			Gorman, R.H. His.	35		Gorman, R.H. His.		
9		Shepherd, C.R.	10			Shepherd, C.R.			Shepherd, C.R.	10		Shepherd, C.R.	10	
10		o Johnston, David Hammond, J.W. His.				Johnston, David Hammond, J.W. His.			Johnston, David Hammond, J.W. His.			Johnston, David Hammond, J.W. His.		
11		Lark Sale				Harris, Murray	10		Learl Eddie + Wife	15		Learl Eddie + Wife	15	
12		Johnston, David Gorman, R.H. His.	17 20			Johnston, David Gorman, R.H. His.			Johnston, David Gorman, R.H. His.	35		Johnston, David Gorman, R.H. His.	35	
13		Davis, John N. C.	15			Davis, John N. C.	15		Davis, John N. C.	15		Davis, John N. C.	15	
14		Johnston, David	17			Johnston, David			Johnston, David			Johnston, David		
15		o Cottingham, W.J.				Cottingham, W.J.			Jordan, E.D.			Jordan, E.D.	20	
16		o Inyer, J.C.	10 20			Inyer, J.C.	10		Inyer, J.C.	10		Inyer, J.C.	10	
17		Johnston, David	21			Johnston, David			Johnston, David			Johnston, David		
18		Gorman, R.H. His.	20			Gorman, R.H. His.			Gorman, R.H. His.			Gorman, R.H. His.		
	17													
1		Johnston, David	17			Johnston, David	17		Johnston, David			Johnston, David		
2		"				"			"			"		
3		Johnston, David Gorman, R.H. His.	17 20			Johnston, David Gorman, R.H. His.			Johnston, David Gorman, R.H. His.	35		Johnston, David Gorman, R.H. His.	35	
4		1/2 Gorman, C.B. 1/2 Dupre, C.D.				1/2 Gorman, C.B. 1/2 Dupre, C.D.			1/2 Int. Gorman, C.B. 1/2 Int. Dupre, C.D.			1/2 Int. Gorman, C.B. 1/2 Int. Dupre, C.D.		
5		o Stator, J.C.	25			Stator, J.C.	25		Stator, J.C.	25		Stator, J.C.	25	
6		1/2 Gorman, C.B. 1/2 Dupre, C.D.				1/2 Gorman, C.B. 1/2 Dupre, C.D.			1/2 Int. Gorman, C.B. 1/2 Int. Dupre, C.D.			1/2 Int. Gorman, C.B. 1/2 Int. Dupre, C.D.		
7		French, J.A. + M.L.	25			French, J.A. + M.L.	25		Smith, R.E.B.			Smith, R.E.B.	25	
8		Banks, Alice B.	25	150		Duke, Chas. P.	25	150	Duke, Chas. P.	50	150	Duke, Chas. P.	50	150
9		French, J.A. + M.L.	25			French, J.A. + M.L.	25		Smith, R.E.B.	25		Smith, R.E.B.	25	
10		"	25			"	25		"	25		"	25	
11		Gorman, R.H. His.	20			Gorman, R.H. His.			Gorman, R.H. His.	35		Gorman, R.H. His.	35	
12		o Stator, A.H.	25			Stator, A.H.	25		Stator, A.H.	25		Stator, A.H.	25	
13		o Cottingham, W.J.				Cottingham, W.J.			Jordan, E.D.			Jordan, E.D.	20	
14		Kirk, Mrs. J.L.	10 50			Kirk, Mrs. J.L.	10		Kirk, Mrs. J.L.	20		Kirk, Mrs. J.L.	20	
15		Johnston, David	17			Johnston, David			Johnston, David			Johnston, David		
16		Kirk, Mrs. J.L.	10			Kirk, Mrs. J.L.	10		Kirk, Mrs. J.L.	20		Kirk, Mrs. J.L.	20	
17		Gorman, R.H. His.	20			Gorman, R.H. His.			Gorman, R.H. His.	35		Gorman, R.H. His.	35	
18		o Hammond, J.W. His.				Hammond, J.W. His.			Hammond, J.W. His.			Hammond, J.W. His.		

SURVEY *Stewart Add.*

*Attalla*

SECTION \_\_\_\_\_  
TOWNSHIP \_\_\_\_\_  
RANGE \_\_\_\_\_

MAP RECORDED IN \_\_\_\_\_  
Map Book \_\_\_\_\_ Page \_\_\_\_\_

FORM 3 S. T. C. - 1931 MARSHALL & RAUPE CO. HARTVILLE

LOT	BLOCK	IMPROVEMENTS	1940	VALUE LAND	VALUE IMPTS.	1941	VALUE LAND	VALUE IMPTS.	1942	VALUE LAND	VALUE IMPTS.	1943	VALUE LAND	VALUE IMPTS.
	18													
1		⓪ Hammond, J. W. His.				Hammond, J. W. His.			Hammond, J. W. His.			Hammond, J. W. His.		
2		Johnston, David	17			Johnston, David			Johnston, David			Johnston, David		
3		Sorman, R. H. His.	20			Sorman, R. H. His.			Sorman, R. H. His.	35		Sorman, R. H. His.		
4		⓪ Sumner, Pearl & Jennie	50			Sumner, Pearl & Jennie	50		Sumner, Pearl & Jennie	50		Sumner, Pearl & Jennie	50	
5		⓪ Stator, Mrs. B. H.	25			Stator, Mrs. B. H.	25		Stator, Mrs. B. H.	25		Smith, R. E. B.	125	
6		Shepherd, C. R.	10			Shepherd, C. R.	10		Shepherd, C. R. Est Kyle, Thos. & Wife	25	150	Kyle, Thos. & Wife	25	150
7		Smith, Frank "C"	50			Smith, Frank "C"	50		Smith, Frank "C"	50		Smith, Frank "C"	50	
8		McCombs, Alex "C"	150			McCombs, Alex "C"	150		McCombs, Alex "C"	50		Mitchell, John H. "C"	50	
9		Prater, Wm B "C"	50	300		Mitchell, Jim "C"	50	300	Mitchell, Jim "C"	50	300	Mitchell, Jim "C"	50	300
10		Walker, James "C"	150	200		Walker, James "C"	150	200	Walker, James "C"	50	300	Walker, James "C"	50	300
11		Shepherd, C. R.	10	50		Shepherd, C. R.	10	50	Shepherd, C. R.	25	75	Shepherd, C. R.	25	75
12		Hammond, J. W. His.				Hammond, J. W. His.			Hammond, J. W. His.			Hammond, J. W. His.		
13		⓪ Cottingham, W. J.				Cottingham, W. J.			Jordan, E. D.			Cyler, Benney "C"	50	
14		⓪ Citizens Bldg & Loan				Citizens Bldg & Loan			Citizens Bldg & Loan	50		Citizens Bldg & Loan	50	
15		⓪ Cottingham, W. J.				Cottingham, W. J.			Jordan, E. D.			Jordan, E. D.	20	
16		Sorman, R. H. His.	20			Sorman, R. H. His.			Sorman, R. H. His.	35		Sorman, R. H. His.	35	
17		Smith, R. E. B.				Smith, R. E. B.			Smith, R. E. B.			Smith, R. E. B.		
18		Sorman, R. H. His.	20			Sorman, R. H. His.			Sorman, R. H. His.	35		Sorman, R. H. His.	35	
	19													
1		⓪ Hammond, J. W. His.	25			Hammond, J. W. His.	25		Hammond, J. W. His.	25		Hammond, J. W. His.	25	
2		(c) Attala Realty Co. Catephens, Lee "C"	10 50	200		Attala Realty Co. Catephens, Lee "C"	10 50	200	Attala Realty Co. Catephens, Lee "C"	70 50	200	Catephens, Lee "C"	50	200
3		Sorman, R. H. His.	20			Sorman, R. H. His.			Sorman, R. H. His.			Sorman, R. H. His.		
4		⓪ Howard, Grant "C"	150			Howard, Grant "C"	150		Jenkins, Wm "C"	100		Jenkins, Wm "C"	100	
5		⓪ Hammond, J. W. His.				Hammond, J. W. His.			Hammond, J. W. His.			Hammond, J. W. His.		
6		Willis, Robert "C"	125	175		Willis, Robert "C"	125	175	Willis, Robert "C"	50	375	Willis, Robert "C"	50	375
7		Jones, Raymond "C"	75	100		Jones, Raymond "C"	75	100	Jones, Raymond "C"	50	125	Jones, Raymond "C"	50	125
8		Jones, Rogers "C"	125	200		" Rogers "C"	125	200	" Rogers "C"	50	275	" Rogers "C"	50	275
9		Sorman, R. H. His.	20			Sorman, R. H. His.			Sorman, R. H. His.			Sorman, R. H. His.		
10		⓪ Hammond, J. W. His.				Hammond, J. W. His.			Hammond, J. W. His.			Hammond, J. W. His.		
11		Johnston, David Sorman, R. H. His.	17 20			Johnston, David Sorman, R. H. His.			Johnston, David Sorman, R. H. His.			Johnston, David Sorman, R. H. His.		
12		Crosby, A. L. "C"	150	350		Crosby, A. L. "C"	150	350	Crosby, A. L. "C"	50	450	Crosby, A. L. "C"	50	475
13		⓪ Sumner, Pearl & Jennie	50			Sumner, Pearl & Jennie	50		Sumner, Pearl & Jennie	50		Sumner, Pearl & Jennie	100	
14		Mauldin, Ida	50			Hedrick, W. H. "C"	50		Hedrick, W. H. "C"	50		Hedrick, W. H. "C"	50	
15		Hammell, Herman	50	450		Hammell, Herman	50	450	Hammell, Herman	50	450	Hammell, Herman	50	450
16		Johnston, David Sorman, R. H. His.	17 20			Johnston, David Sorman, R. H. His.			Johnston, David Sorman, R. H. His.	35		Sorman, R. H. His.	35	
17		Stewart, Wickliffe	50	150		Stewart, Wickliffe	50	150	Stewart, Wickliffe	50	150	Stewart, Wickliffe	50	150
18		⓪ Cottingham, W. J.				Cottingham, W. J.			⓪ Jordan, E. D.			Greenman, George W. 100-150		
	20													
1		Smith, R. E. B.				Smith, R. E. B.			Smith, R. E. B.			Smith, R. E. B.		
2		Johnson, Henry & Emma	50	350		Johnson, Henry & Emma	50	350	Johnson, Henry & Emma	50	350	Johnson, Henry & Emma	50	350
3		Sorman, R. H. His.	20			Sorman, R. H. His.			Sorman, R. H. His.	35		Sorman, R. H. His.	35	
4		Agri. Co. Mrs. Hays				Agri. Co. Mrs. Hays	15		Agri. Co. Mrs. Hays	15		Raney, Joe	15	
5		⓪ Hammond, J. W. His.				Hammond, J. W. His.			Hammond, J. W. His.			Hammond, J. W. His.		
6		Sitts, Sam				Sitts, Sam	30		King, Gladys "A"	60		King, Gladys "A"		
7		Herring, Wilson "C"	50			Herring, Wilson "C"	50		Herring, Wilson "C"			Herring, Wilson "C"	50	

















**SURVEY** *J. S. Stewart Add -*  
*J. S. Singleton Jr Survey of Lot 20*

SECTION *34*  
 TOWNSHIP *11*  
 RANGE *5*

MAP RECORDED IN  
 Map Book *A* Page *.....*

LOT	BLOCK	IMPROVEMENTS	19 <i>40</i>	VALUE LAND	VALUE IMPTS.	19 <i>41</i>	VALUE LAND	VALUE IMPTS.	19 <i>42</i>	VALUE LAND	VALUE IMPTS.	19 <i>43</i>	VALUE LAND	VALUE IMPTS.
	<i>1</i>													
<i>1</i>														
<i>2</i>														
<i>3</i>														
<i>4</i>														
<i>5</i>			<i>Butler S. E.</i>	<i>50</i>	<i>200</i>	<i>Butler S. E.</i>	<i>50</i>	<i>200</i>	<i>Williams, Mary J.</i>	<i>50</i>	<i>200</i>	<i>Williams, Mary J.</i>	<i>50</i>	<i>200</i>
<i>6</i>			<i>"</i>	<i>50</i>		<i>"</i>	<i>50</i>		<i>"</i>	<i>"</i>		<i>"</i>	<i>"</i>	<i>50</i>
	<i>2</i>													
<i>1</i>			<i>State</i>						<i>Dixon, Wm. H. "H"</i>	<i>50</i>	<i>150</i>	<i>Dixon, Wm. H. "H"</i>		
<i>2</i>			<i>"</i>											
<i>3</i>			<i>Griffin W. S.</i>	<i>50</i>	<i>50</i>	<i>Griffin W. S.</i>	<i>50</i>	<i>50</i>	<i>Griffin, W. S.</i>	<i>50</i>	<i>50</i>	<i>Griffin, W. S.</i>	<i>50</i>	<i>50</i>
<i>4</i>			<i>Stanfield J. S.</i>	<i>30</i>		<i>Stanfield, J. S.</i>	<i>30</i>		<i>Stanfield, J. S.</i>	<i>30</i>		<i>Stanfield, J. S.</i>	<i>30</i>	
<i>5</i>			<i>"</i>	<i>30</i>		<i>"</i>	<i>30</i>	<i>80</i>	<i>"</i>	<i>30</i>	<i>80</i>	<i>"</i>	<i>30</i>	<i>80</i>
<i>6</i>			<i>Exc. Stanfield, J. S.</i>	<i>15</i>		<i>"</i>	<i>15</i>		<i>"</i>	<i>15</i>		<i>"</i>	<i>15</i>	
<i>7</i>			<i>Exc. State " "</i>	<i>15</i>		<i>"</i>	<i>15</i>		<i>"</i>	<i>15</i>		<i>"</i>	<i>15</i>	
<i>8</i>			<i>Smith J. M.</i>			<i>Hubbard, Mrs. Ollie</i>	<i>50</i>		<i>Walker, Ougal</i>	<i>50</i>		<i>Walker, Ougal</i>	<i>50</i>	<i>150</i>
<i>9</i>			<i>"</i>			<i>Walker, Mrs. Ethel</i>	<i>50</i>		<i>Walker, Mrs. Ethel</i>	<i>50</i>		<i>Walker, Mrs. Ethel</i>	<i>50</i>	<i>100</i>

*J. S. Stewart Add to Atalla*  
*Lat 20 Sec 34 Twp 11 R 5*

*J. S. Singleton Jr. Conc. End*

- B.1*
- 1*
  - 2*
  - 3*
  - 4*
  - 5 - J. E. Butler*
  - 6*
- B.2*
- 1*
  - 2*
  - 3 - W. S. Griffin*
  - 4 - J. E. Butler } road to Stanfield*
  - 5 - " " " }*
  - 6*
  - 7*
  - 8 J. M. Smith*
  - 9 " "*



SURVEY *Stowers Add*

*Attalla*

SECTION \_\_\_\_\_  
TOWNSHIP \_\_\_\_\_  
RANGE \_\_\_\_\_

MAP RECORDED IN \_\_\_\_\_  
Map Book \_\_\_\_\_ Page \_\_\_\_\_

FORM 3 S. T. C. - 1931, MARRELL & BRUCE CO., HARRISVILLE

LOT	BLOCK	IMPROVEMENTS	19.4.0	VALUE LAND	VALUE IMPTS.	19.4.1	VALUE LAND	VALUE IMPTS.	19.4.2	VALUE LAND	VALUE IMPTS.	19.4.3	VALUE LAND	VALUE IMPTS.
	<i>AA</i>		<i>McClain, R.L.</i>	1750	1100	<i>McClain, R.L.</i>	1750	1100	<i>McClain, R.L.</i>	1750	1100	<i>McClain R.L.</i>	1750	1100
1	<i>A</i>		<i>Gaines, Mrs. J.A.</i>	50	700	<i>Gaines, Mrs. J.A.</i>	50	700	<i>Gaines, Mrs. J.A.</i>	50	700	<i>Gaines Mrs. J.A.</i>	50	700
2			<i>Pope, J.W.</i>	100		<i>Pope, J.W.</i>	100		<i>Pope, J.W.</i>	100		<i>Pope, J.W.</i>	100	
3			"	100		"	100		"	100		"	100	
4			<i>A. Beason, C.J.</i>	50	800	<i>A. Beason, C.J.</i>	50	800	<i>Beason, C.J.</i>	150	1000	<i>Beason, C.J.</i>	100	1000
5			<i>Conn, C.D.</i>	50	400	<i>Conn, C.D.</i>	50	400	<i>Conn, C.D.</i>	90	400	<i>Conn, C.D.</i>	90	400
6			<i>Conn, C.D.</i>	90	400	<i>Conn, C.D.</i>	90	400	<i>Conn, C.D.</i>	90	400	<i>Conn, C.D.</i>	90	400
7			<i>Small, W.A.</i>	50	440	<i>Small, W.A.</i>	50	440	<i>Small, W.A.</i>	50	440	<i>Small, W.A.</i>	50	440
8			<i>Kalwas, Nick "Cat"</i>	100		<i>Kalwas, Nick "Cat"</i>	100		<i>Kalwas, Nick "Cat"</i>	100		<i>Kalwas, Nick "Cat"</i>	100	
9			<i>Ruple, Mrs. Lucy</i>	35	300	<i>Ruple, Mrs. Lucy</i>	35	300	<i>Ruple, Mrs. Lucy</i>	35	300	<i>Ruple, Mrs. Lucy</i>	35	300
10			<i>Wm. Bynum, Ed.</i>	50		<i>Wm. Bynum, Ed.</i>	50		<i>Wm. Bynum, Ed.</i>	50		<i>Wm. Bynum, Ed.</i>	50	
11			<i>Wm. Bynum, Ed.</i>	50		<i>Wm. Bynum, Ed.</i>	50		<i>Wm. Bynum, Ed.</i>	50		<i>Wm. Bynum, Ed.</i>	50	
12			<i>Phillips, W.G.</i>	67		<i>Phillips, W.G.</i>	67		<i>Phillips, W.G.</i>	67		<i>Phillips, W.G.</i>	67	
	<i>B</i>	<i>See Pt of Lot 3 at bottom page</i>												
1			<i>Burke, Clyde</i>	300		<i>Burke, Clyde</i>	300		<i>Burke, Clyde</i>	300		<i>Burke, Clyde</i>	250	
2			<i>Pt. Chastain, H.J.</i>	200	500	<i>Pt. Chastain, H.J.</i>	200	500	<i>Pt. Chastain, H.J.</i>	200	500	<i>Pt. Chastain, H.J.</i>	200	500
3			<i>Pt. Shepherd, K.S.</i>	600	400	<i>Pt. Shepherd, K.S.</i>	600	400	<i>Pt. Shepherd, K.S.</i>	600	400	<i>Pt. Shepherd, K.S.</i>	600	400
4			<i>Pt. Ellis, W.J.</i>	80	300	<i>Pt. Ellis, W.J.</i>	80	300	<i>Pt. Ellis, W.J.</i>	80	300	<i>Pt. Ellis, W.J.</i>	80	300
5			<i>Pt. Brothers, W.B.</i>	75	200	<i>Pt. Brothers, W.B.</i>	75	200	<i>Pt. Brothers, W.B.</i>	75	200	<i>Pt. Brothers, W.B.</i>	75	200
6			<i>Pt. Ellis, W.J.</i>	63		<i>Pt. Ellis, W.J.</i>	100	200	<i>Pt. Ellis, W.J.</i>	100	200	<i>Pt. Ellis, W.J.</i>	150	200
7			<i>Pt. Shepherd, Mrs. K.S.</i>	25		<i>Pt. Shepherd, Mrs. K.S.</i>	25		<i>Pt. Bynum, Forman</i>	25		<i>Pt. Bynum, Forman</i>	25	
8			<i>all</i>	75	<i>all</i>	<i>all</i>	75	<i>all</i>	<i>all</i>	75	<i>all</i>	<i>all</i>	75	<i>all</i>
9			<i>Wm. Bynum, Forman</i>	80		<i>Wm. Bynum, Forman</i>	80		<i>Wm. Bynum, Forman</i>	80		<i>Wm. Bynum, Forman</i>	80	
10			<i>Wm. Bynum, Ed.</i>	50		<i>Wm. Bynum, Ed.</i>	50		<i>Wm. Bynum, Ed.</i>	50		<i>Wm. Bynum, Ed.</i>	50	
11			<i>Phillips, W.G.</i>	67		<i>Phillips, W.G.</i>	67		<i>Phillips, W.G.</i>	66		<i>Phillips, W.G.</i>	66	
	<i>BB</i>	<i>Acreage</i>												
1	<i>C</i>		<i>Dupre, C.D. + C.B. Forman</i>	25		<i>Dupre, C.D. + C.B. Forman</i>	25		<i>Dupre, C.D. + C.B. Forman</i>	25		<i>Dupre, C.D. + C.B. Forman</i>	167	
2			"	25		"	25		"	25		<i>Dupre, C.D.</i>	167	
3			"	25		"	25		"	25		<i>Dupre, C.D.</i>	166	
4			<i>Rhea, Joe + Geo. P. Walker</i>			<i>Rhea, Joe + Geo. P. Walker</i>			<i>Rhea, Joe + Geo. P. Walker</i>			<i>Rhea, Joe + Geo. P. Walker</i>		
5			"			"			"			"		
6			<i>Walker, George P.</i>			<i>Walker, George P.</i>			<i>Walker, George P.</i>			<i>Walker, George P.</i>		
7			"			"			"			"		
8			"			"			"			"		
9			"			"			"			"		
	<i>D</i>													
1			<i>Rhea, Joe + Geo. P. Walker</i>			<i>Rhea, Joe + Geo. P. Walker</i>			<i>Rhea, Joe + Geo. P. Walker</i>			<i>Rhea, Joe + Geo. P. Walker</i>		
2			"			"			"			"		
3			"			"			"			"		
4			"			"			"			"		
5			<i>Walker, George P.</i>			<i>Walker, George P.</i>			<i>Walker, George P.</i>			<i>Walker, George P.</i>		
6			"			"			"			"		
7			"			"			"			"		
8			"			"			"			"		
	<i>B</i>													
3			<i>Pt. Ellis, W.J.</i>	62	200	<i>Pt. Ellis, W.J.</i>	100	200	<i>Pt. Ellis, W.J.</i>	100	200	<i>Pt. Ellis, W.J.</i>	150	200
			<i>Pt. Chastain, H.J.</i>	100	300	<i>Pt. Chastain, H.J.</i>	100	300	<i>Pt. Chastain, H.J.</i>	100	300	<i>Pt. Chastain, H.J.</i>	100	300
			<i>Pt. Mrs. Lora</i>	100	150	<i>Pt. Mrs. Lora</i>	100	150	<i>Pt. Mrs. Lora</i>	100	150	<i>Pt. Mrs. Lora</i>	100	150
9	<i>E</i>		<i>Pt. Shepherd, Mrs. K.S.</i>			<i>Pt. Shepherd, Mrs. K.S.</i>			<i>Pt. Shepherd, Mrs. K.S.</i>			<i>Pt. Shepherd, Mrs. K.S.</i>		
			<i>Pt. Thomas, Charlie</i>			<i>Pt. Thomas, Charlie</i>			<i>Pt. Thomas, Charlie</i>			<i>Pt. Thomas, Charlie</i>		

SURVEY *Stowers Add*

*Attalla*

SECTION  
TOWNSHIP  
RANGE

MAP RECORDED IN  
Map Book Page

Form 3 S. T. C. 4437, MARSHALL & RAUPE CO. MARVILLE

LOT	BLOCK	IMPROVEMENTS	19..4.0.	VALUE LAND	VALUE IMPTS.	19..4.1.	VALUE LAND	VALUE IMPTS.	19..4.2.	VALUE LAND	VALUE IMPTS.	19..4.3.	VALUE LAND	VALUE IMPTS.
	1													
1			Kalwas, Nick "Est"	100		Kalwas, Nick "Est"	100		Kalwas, Nick "Est"	100		(byp.) <i>unknow own</i>	100	
2		ⓐ	Sutton, C. E.	25		Sutton, C. E.	25		Sutton, C. E.	25		Sutton, C. E.	25	
3			"	25		"	25		"	25		"	25	
4			"	25		"	25		"	25		"	25	
5			"	25		"	25		"	25		"	25	
6			Walker, George P.			Walker, George P.			Walker, Geo. P.			Walker, Geo. P.		
7			"			"			"			"		
8			"			"			"			"		
9			"			"			"			"		
10			"			"			"			"		
11			"			"			"			"		
12			"			"			"			"		
13			"			"			"			"		
14			"			"			"			"		
15			"			"			"			"		
16			Leftwich, A.W.	45		Hunt, Walter	100		Hunt, Walter	100		Hunt, Walter	100	
17			"	25		Leftwich, A.W.	25		Leftwich, A.W.	25		Leftwich, A.W.	25	
18			"	25		"	25		"	25		"	25	
19			Gann, R. L.	100	600	Gann, R. L.	100	600	Hunt, Mrs. Nellie	100	600	Hunt, Mrs. Nellie	100	500
20		ⓐ	Pt. Leftwich, A.W.	90	200	Pt. Leftwich, A.W.	90	200	Pt. Leftwich, A.W.	90	200	Leftwich, A.W.	90	225
			Pt. Koudos, James V.	150		Pt. Koudos, James V.	150		Pt. Koudos, James V.	150		Pt. Koudos, James V.	150	
21		ⓐ	Pt. Leftwich, A.W.	90		Pt. Leftwich, A.W.	90		Pt. Leftwich, A.W.	90		Pt. Leftwich, A.W.	90	
			Pt. Koudos, James V.	150		Pt. Koudos, James V.	150		Pt. Koudos, James V.	150		Pt. Koudos, James V.	150	
	2													
1			Walker, George P.	100	150	Walker, George P.	100	150	Walker, George P.	100	150	Walker, Geo. P.	100	150
2		ⓑ	Bynum, Jorman	100	175	Bynum, Jorman	100	175	Bynum, Jorman	100	175	Bynum, Jorman	100	175
3		ⓑ	Bynum, Jorman	75	250	Bynum, Jorman	75	250	Bynum, Jorman	75	250	"	75	250
4			Arrowood, Myrtle May	100	300	Arrowood, Myrtle May	100	300	Arrowood, Myrtle May	100	300	Arrowood, Myrtle M.	100	300
5		ⓑ	Boyd, James M.	25		Boyd, James M.	25		Boyd, James M.	25		Boyd, James M.	25	
6		ⓑ	Bynum, Jorman	50		Bynum, Jorman	50		Bynum, Jorman	50		Bynum, Jorman	50	
7			Kalwas, Nick "Est"	100		Kalwas, Nick "Est"	100		Kalwas, Nick "Est"	100		Cal. Massil M.	75	
8			"	100		"	100		"	100		"	75	
9			Bruce, Mrs. Corneilia	50	200	Bruce, Chas. P.	50	200	Duke, Chas. P.	50	200	Duke, Chas. P.	50	200
10			Findley, Mrs. Ethel	50	100	Findley, Mrs. Ethel	50	200	Findley, Mrs. Ethel	50	200	Findley, Mrs. Ethel	50	200
11			Kelly, Mrs. Charles	50	100	Kelly, Mrs. Charles	50	100	Kelly, Mrs. Charles	50	100	Kelly, Mrs. Charli	50	100
12			Cooper, C. S.	25		Cooper, C. S.	25		Walker, Geo. P.	25		Walker, Geo. P.	25	
	3													
1			Kalwas, Nick "Est"	100		Kalwas, Nick "Est"	100		Kalwas, Nick "Est"	100		Jones, C. A.	100	
2			"	100		"	100		"	100		"	100	
3			Lumpkin, C. H.	50	600	Lumpkin, C. H.	50	600	Lumpkin, C. H.	50	600	Lumpkin, Mrs. H.	50	600
4			"	50	300	"	50	300	"	50	300	Jones, C. A.	50	300
5			Ramey, Joe			Ramey, Joe			Bynum, Jorman	50		Bynum, Jorman	50	
6			"	50		"	50		"	50		"	50	
7			"	50		"	50		"	50		"	50	
8			"	50		"	50		"	50		"	50	
9			"	50		"	50		"	50		"	50	
10			"	50		"	50		"	50		"	50	

SURVEY *Stowers Add.*

*Attalla*

SECTION \_\_\_\_\_  
TOWNSHIP \_\_\_\_\_  
RANGE \_\_\_\_\_

MAP RECORDED IN \_\_\_\_\_  
Map Book \_\_\_\_\_ Page \_\_\_\_\_

FORM 3 S. T. C. - 4237 MARSHALL & BRUCE CO. HARRISVILLE

LOT	BLOCK	IMPROVEMENTS	19.4.0	VALUE LAND	VALUE IMPTS.	19.4.1	VALUE LAND	VALUE IMPTS.	19.4.2	VALUE LAND	VALUE IMPTS.	19.4.3	VALUE LAND	VALUE IMPTS.
	3													
11		Kalwas, Nick "Est"	100			Kalwas, Nick "Est"	100		Kalwas, Nick "Est"	100		(Imp) Bryan, J. J.	100	
12		"	100			"	100		"	100		(Imp) " "	100	
	4													
1		Swanell, Mrs. E. J.	125	400		Swanell, Mrs. E. J.	125	400	Swanell, Mrs. E. J.	125	400	Swanell, Mrs. E. J.	125	400
2		Riddle, Mrs. Maggie	100	600		Riddle, Mrs. Maggie	100	600	Riddle, Mrs. Maggie	100	600	Riddle, Mrs. Maggie	100	600
3		"	100			"	100		"	100		"	100	
4		Jerrill, W. A.	100			Jerrill, W. A.	100		Jerrill, W. A.	100	150	Jerrill, W. A.	100	150
5		Guest, J. M. "Hrs"	50			Guest, J. M. "Hrs"	50		Guest, J. M. "Hrs"	50		Guest, J. M. "Hrs"	50	
6		Watson, R. C.	60	450		Watson, R. C.	60	450	Watson, R. C.	60	450	Watson, R. C.	60	450
7		Church				(Church)			(Church)			(Church)		
8		Gallman, Mrs. Lizzie C.	68	600		Gallman, Mrs. Lizzie C.	68		Gallman, Mrs. Lizzie C.	68		Burke, Clyde	68	200
		D <sup>r</sup> Burke, Charles W.				D <sup>r</sup> Burke, Charles W.			D <sup>r</sup> Burke, Charles W.			D <sup>r</sup> Burke, Charles W.	5	
9		Gallman, Mrs. Lizzie C.	66			Gallman, Mrs. Lizzie C.	66		Gallman, Mrs. Lizzie C.	66		Gallman, Mrs. Lizzie C.	66	200
		D <sup>r</sup> Burke, Charles W.				D <sup>r</sup> Burke, Charles W.			D <sup>r</sup> Burke, Charles W.			D <sup>r</sup> Burke, Charles W.	5	
10		Gallman, Mrs. Lizzie C.	66			Gallman, Mrs. Lizzie C.	66		Gallman, Mrs. Lizzie C.	66		Burke, Clyde	66	200
		D <sup>r</sup> Burke, Charles W.				D <sup>r</sup> Burke, Charles W.			D <sup>r</sup> Burke, Charles W.			D <sup>r</sup> Burke, Charles W.	5	
11		Burke, Mrs. Clyde	200	3000		Burke, Mrs. Clyde	200	3000	Burke, Mrs. Clyde	200	3000	Burke, Mrs. Clyde	200	3000
12		"	200			"	200		"	200		"	200	
	5													
1		Kalwas, Nick "Est"	100			Kalwas, Nick "Est"	100		Kalwas, Nick "Est"	100		(Imp) Ramey, Joe	100	
2		(35) Black, John F.	40	250		Black, John F.	40	250	Black, John F.	40	250	Black, John F.	40	250
		W <sup>r</sup> Hamilton, Mrs. Annie	25	200		W <sup>r</sup> Hamilton, Mrs. Annie	25	200	W <sup>r</sup> Hamilton, Mrs. Annie	25	200	W <sup>r</sup> Hamilton, Mrs. Annie	25	200
3		(35) W <sup>r</sup> Black, John F.	17			W <sup>r</sup> Black, John F.	17		W <sup>r</sup> Black, John F.	17		W <sup>r</sup> Black, John F.	17	
		(35) W <sup>r</sup> Reed, Noley	20			W <sup>r</sup> Reed, Noley	20		W <sup>r</sup> Reed, Noley	20		W <sup>r</sup> Reed, Noley	20	
4		(35) D <sup>r</sup> Hamilton, Mrs. Annie	25			D <sup>r</sup> Hamilton, Mrs. Annie	25		D <sup>r</sup> Hamilton, Mrs. Annie	25		D <sup>r</sup> Hamilton, Mrs. Annie	25	
5		(35) Reed, Noley	50	720		Reed, Noley	50	720	Reed, Noley	50	720	Reed, Noley	50	720
		W <sup>r</sup> Ramey, W. D. + Joe	150			Jones, C. A.	100		Jones, C. A.	100		Jones, C. A.	100	
6		Jones, C. A.	100			"	100		"	100		"	100	
7		"	100			"	100		"	100		"	100	
8		Pt. Waters, Paul L.	80	300		Pt. Waters, Paul L.	80	300	Pt. Waters, Paul L.	80	300	Pt. Waters, Paul L.	80	300
		Pt. Peerman, Melvin C.	40	300		Pt. Peerman, Melvin C.	40	300	Pt. Peerman, Melvin C.	40	300	Pt. Peerman, Melvin C.	40	300
9		Pt. McWaters, H. D.	80			Pt. McWaters, H. D.	80		Pt. McWaters, H. D.	80		Pt. McWaters, H. D.	80	
10		"	100	250		McWaters, H. D.	100	250	McWaters, H. D.	100	250	McWaters, H. D.	100	250
	6													
1		(35) W <sup>r</sup> Black, Seldon	25	150		Black, Seldon	25	150	Black, Seldon	25	150	Black, Seldon	25	150
		(35) D <sup>r</sup> Black, John F.	18			D <sup>r</sup> Black, John F.	18		D <sup>r</sup> Black, John F.	18		D <sup>r</sup> Black, John F.	18	
2		Ramey, Joe	88			Ramey, Joe	88		Ramey, Joe	88		Ramey, Joe	88	
3		"	87	500		"	87	500	"	87	500	Ramey, Joe	87	500
4		(35) Reed, Opie	88	720		Reed, Opie	88	720	Reed, Opie	88	720	McClain, R. L.	100	720
5		"	88			"	88		"	88		W <sup>r</sup> " "	75	
6		"	87			"	87		"	87		"	88	250
7		"	87			"	87		"	87		"	88	
8														
9														
10														
	7													
1		Morris, C. R.	90	300		Morris, C. R.	90	300	Morris, C. R.	90	300	Morris, C. R.	90	300
2		"	90			"	90		"	90		"	90	
3		Mills, O. S.	98	500		Mills, O. S.	98	500	Mills, O. S.	98	500	Mills, O. S.	98	500
4		"	97			"	97		"	97		"	97	
5		Ramey, Joe	75			Ramey, Joe	75		Ramey, Joe	75		Ramey, Joe	75	
6		"	75			"	75		"	75		"	75	

*no ad 7-9-10*



# SURVEY *Stowers Add.*

*Attalla*

SECTION \_\_\_\_\_  
 TOWNSHIP \_\_\_\_\_  
 RANGE \_\_\_\_\_  
 MAP RECORDED IN  
 Map Book \_\_\_\_\_ Page \_\_\_\_\_

Form 28, T. O. - 1931. MARSHALL & BRUCE CO. BARTLESVILLE

LOT	BLOCK	IMPROVEMENTS	1940	VALUE LAND	VALUE IMPTS.	1941	VALUE LAND	VALUE IMPTS.	1942	VALUE LAND	VALUE IMPTS.	1943	VALUE LAND	VALUE IMPTS.
	7													
7		Burke, Clyde		22		Burke, Clyde	24		Burke, Clyde	34		Burke, Clyde	34	
8		Shepherd, E. R. Burke, Clyde	1.0 22			Shepherd, E. R. Burke, Clyde	1.0 23		Shepherd, E. R. Burke, Clyde	10 23		Burke, Clyde	33	
9		Carr, Claude	1.00	250		Carr, Claude	1.00	250	Carr, Claude	1.00	250	Carr, Claude	1.00	250
10		① Cobb, D. A.	50			Cobb, D. A.	50		Cobb, D. A.	50		Cobb, D. A.	50	
11		Mrs. Duke, Chas. P. Bryant, W. J.	50 40	150 160		Mrs. Duke, Chas. P. Bryant, W. J.	50 40	150 160	Mrs. Thomas, E. M. (30.00) Bryant, W. J.	50 50	300 200	Mrs. Thomas, E. M. (30.00) Bryant, W. J.	50 50	300 200
12		all Yallman, Mrs. Lessie A.	50			all Yallman, Mrs. Lessie A.	50		all Yallman, Mrs. Lessie A.	50		all Yallman, Mrs. Lessie A.	50	
13		"	50			"	50		"	50		"	50	
14		Pt. Burke, Chas. W. + Ann M. Pt. Yallman, Mrs. Lessie A.	38 50	700		Pt. Burke, Chas. W. + Ann M. Pt. Yallman, Mrs. Lessie A.	38 50	700	Pt. Yallman, Mrs. Lessie A. Pt. Bryson, J. M.	38 50	700	Pt. Yallman, Mrs. Lessie A. Pt. Bryson, J. M.	38 50	700
15		Pt. Yallman, Mrs. Lessie A.	50			Pt. Yallman, Mrs. Lessie A.	50		Pt. Yallman, Mrs. Lessie A.	50		Pt. Yallman, Mrs. Lessie A.	50	
16		Pt. Hammond, Houston Duke, Chas. P.	1.00 1.00	6.00 2.00		Pt. Hammond, Houston Bryant, J. J.	1.00 1.00	6.00 3.00	Pt. Hammond, Houston Bryant, J. J.	1.00 1.00	6.00 3.00	Pt. Hammond, Houston Bryant, J. J.	1.00 1.00	6.00 3.00
17		Kalvas, John W.	50	300		Kalvas, John W.	50	300	Kalvas, John W.	50	300	Kalvas, John W.	50	300
	8													
1		Walker, George P.				Walker, George P.			Walker, George P.			Walker, Geo. P. Raney, Joe	25	
2		"				"			"			Walker, Geo. P.		
3		"				"			"			"		
4		Walker, George P.				Walker, Geo. P.			"			"		
5		"				"			"			"		
6		Cooper, Lola S. + Kathleen S.	25			Cooper, Lola S. + Kathleen S.	25		Cooper, Lola S. + Kathleen S.	25		Cooper, Lola S. + Kathleen S.	25	
7		Raney, Joe	75			Raney, Joe	75		Raney, Joe	75		Raney, Joe	75	
8		"	75			"	75		"	75		"	75	
9		D <sup>2</sup> Reed, J. S. W <sup>2</sup> Pitts, Mrs. Maggie	50 35	125 130		D <sup>2</sup> Reed, J. S. W <sup>2</sup> Pitts, Mrs. Maggie	50 35	125 130	D <sup>2</sup> Reed, J. S. W <sup>2</sup> Pitts, Mrs. Maggie	50 35	125 130	D <sup>2</sup> Reed, J. S. W <sup>2</sup> Pitts, Mrs. Maggie	50 35	125 130
10		D <sup>2</sup> Reed, J. S. W <sup>2</sup> Bryson, J. M.	50 30	125 150		D <sup>2</sup> Reed, J. S. W <sup>2</sup> Bryson, J. M.	50 30	125 150	D <sup>2</sup> Reed, J. S. W <sup>2</sup> Bryson, J. M.	50 30	125 150	D <sup>2</sup> Reed, J. S. W <sup>2</sup> Bryson, J. M.	50 30	125 150
11		③⁵ Bryson, J. M.	50			Bryson, J. M.	50		Bryson, J. M.	50		Bryson, J. M.	50	
12		"	25			"	25		"	25		"	25	
13		③⁵ Bryson, J. M.	125	300		Bryson, J. M.	125	600	Bryson, J. M.	125	600	Bryson, J. M.	125	600
14		Guest, J. M. "His"	150	400		Guest, J. M. "His"	150	400	Guest, J. M. "His"	150	400	Guest, J. M. "His"	150	400
15		③⁵ Bryson, J. M.	60			Bryson, J. M.	60		Bryson, J. M.	60		Bryson, J. M.	60	
16		Butler, Hubert	60	500		Butler, Hubert	60	500	Butler, Hubert	60	500	Butler, Hubert	60	500
17		Guest, J. M. "His"	150	300		Guest, J. M. "His"	150	300	Guest, J. M. "His"	150	300	Guest, J. M. "His"	150	300
18		Abney, Mrs. Pearl	50			Abney, Mrs. Pearl	50		Abney, Mrs. Pearl	50		Abney, Mrs. Pearl	50	
19		Polk, Mrs. Belle	50			Polk, Mrs. Belle	50		Polk, Mrs. Belle	50		Polk, Mrs. Belle	50	700
20		Kalvas, Nick Est.	1.00			Kalvas, Nick Est.	1.00		Kalvas, Nick Est.	1.00		(Exp) Kalvas, Nick Est.	1.00	
21		Walker, George P.				Walker, George P.			Walker, Geo. P.			Walker, Geo. P.		
22		"				"			"			"		
23		"				"			"			"		
24		"				"			"			"		
	9													
1		Walker, George P.				Walker, George P.			Walker, George P.			① Kalw, Benjamin	30	
2		Shores, J. H.	30			Shores, J. H.	30		Shores, J. H.	30		Shores, J. H.	30	
3		③⁵ Bryson, J. M.				Bryson, J. M.			③⁵ Bryson, J. M.	70		Bryson, J. M.	70	
4		① Raney, John R.	1.00	400		Raney, John R.	1.00	400	Raney, John R.	1.00	400	① Kalw, Benjamin	1.00	400
5		① Cobb, D. A.	60			Cobb, D. A.	60		Cobb, D. A.	60		1/2 Kalw, Ben. Ribbon Mills		
6		① Cobb, D. A.	60			Cobb, D. A.	60		Cobb, D. A.	60		1/2 Kalw, Ben. Ribbon Mills		
7		Pearson, A. L.	1.00	300		Pearson, A. L.	1.00	300	Pearson, A. L.	1.00	300	1/2 Kalw, Ben. Ribbon Mills		

# SURVEY *Stowers Add*

SECTION \_\_\_\_\_  
TOWNSHIP \_\_\_\_\_  
RANGE \_\_\_\_\_

MAP RECORDED IN \_\_\_\_\_  
Map Book \_\_\_\_\_ Page \_\_\_\_\_

*Attalla*

Form 3 S. T. C. - 1921, MARSHALL & BRUCE CO., HARRISVILLE

LOT	BLOCK	IMPROVEMENTS	1940	VALUE LAND	VALUE IMPTS.	1941	VALUE LAND	VALUE IMPTS.	1942	VALUE LAND	VALUE IMPTS.	1943	VALUE LAND	VALUE IMPTS.
	9													
8			Duke, Mrs. A. B.	25	150	Duke, Mrs. A. B.	25	150	Duke, Mrs. A. B.	25	150	M <sup>r</sup> Kahn, Benjamin	100	500
9			Kalvas, Geo.	50		Kalvas, Geo.	50		Stoney, Benjamin Kahn	50		M <sup>r</sup> Kahn, Benj. Ribbon Mills		
10			"	50		"	50		"	50		"		
11			Crumpl, E. R.	55		Crumpl, E. R.	55		Crumpl, E. R.	55		"		
12			Shores, Miss Lena	50		Shores, Miss Lena	50		Shores, Miss Lena	50		"		
13		①	Spangler, Chas. W.	40		Spangler, Chas. W.	40		Spangler, Chas. W.	40		"		
14		③⑤	Wiffin, J. O.	10		Wiffin, J. O.	10		Benjamin Kahn	40		"		
15			Smith, J. E.	50		Smith, J. E.	50		Smith, J. E.	50		"		
16			Battles, Alva	90	30	Battles, Alva	90	30	Battles, Alva	90	30	Battles, Alva	90	30
17			Battles, Alva	90	200	Battles, Alva	90	200	Battles, Alva	90	200	" Alva	90	200
18			Duke, Chas. P.	50	150	Duke, Chas. P.	50	150	Duke, Chas. P.	50	150	Duke, Chas. P.	50	150
19		②⑤	Bynum, Forman	80	250	Bynum, Forman	80	250	Bynum, Forman	80	250	Bynum, Forman	80	250
20		③⑤	Wood, L. B.	75	250	Wood, L. B.	100	450	Wood, L. B.	100	450	Wood, L. B.	100	450
	10													
1			Walker, George P.			Walker, George P.			Walker, George P.			Walker, Geo. P.		
2			"			"	50		"	50		"	50	
3			Walker, George P.			Walker, George P.			Walker, George P.			Walker, Geo. P.		
4			"			"			"			"		
5			Ray, Mrs. Mabel	50	300	Bynum, Forman	50	300	Bynum, Forman	50	300	Bynum, Forman	50	300
6		⑤	M <sup>r</sup> Bynum, Ed.	50		M <sup>r</sup> Bynum, Ed.	50		M <sup>r</sup> Bynum, Ed.	50		M <sup>r</sup> Bynum, Ed.	50	
7			M <sup>r</sup> Bynum, Ed.	50		M <sup>r</sup> Bynum, Ed.	50		M <sup>r</sup> Bynum, Ed.	50		M <sup>r</sup> Bynum, Ed.	50	
8			M <sup>r</sup> Bynum, Ed.	50		M <sup>r</sup> Bynum, Ed.	50		M <sup>r</sup> Bynum, Ed.	50		M <sup>r</sup> Bynum, Ed.	50	
9			M <sup>r</sup> Bynum, Ed.	50	100	M <sup>r</sup> Bynum, Ed.	50	100	M <sup>r</sup> Bynum, Ed.	50	100	M <sup>r</sup> Bynum, Ed.	50	100
			M <sup>r</sup> Bynum, Ed.	50	300	M <sup>r</sup> Bynum, Ed.	50	300	M <sup>r</sup> Bynum, Ed.	50	300	M <sup>r</sup> Bynum, Ed.	50	300
10			M <sup>r</sup> Bynum, Ed.	50		M <sup>r</sup> Bynum, Ed.	50		M <sup>r</sup> Bynum, Ed.	50		M <sup>r</sup> Bynum, Ed.	50	
			M <sup>r</sup> Bynum, Ed.	50		M <sup>r</sup> Bynum, Ed.	50		M <sup>r</sup> Bynum, Ed.	50		M <sup>r</sup> Bynum, Ed.	50	
11			M <sup>r</sup> Grant, Mrs. Maggie	100	150	M <sup>r</sup> Grant, Mrs. Maggie	100	150	M <sup>r</sup> Grant, Mrs. Maggie	100	150	M <sup>r</sup> Grant, Mrs. Maggie	100	150
12			"	100		"	100		"	100		"	100	
13		⑩	Ransay, John R.	100	300	Ransay, John R.	100	300	Ransay, John R.	100	300	M <sup>r</sup> Kahn, Benjamin	100	300
14			Walker, George P.			Walker, George P.			Walker, George P.			Walker, Geo. P.		
15			"			"			"			"		
	11													
1			Walker, George P.			Walker, George P.			Walker, George P.			Walker, Geo. P.		
2			"			"			"			"		
3			"			"			"			"		
4			"			"			"			"		
5			"			"			"			"		
6		⑤	Bynum, Ed.	15		Bynum, Ed.	15		Bynum, Ed.	15		Bynum, Ed.	15	
7			"	15		"	15		"	15		"	15	
8			"	15		"	15		"	15		"	15	
9			"	15		"	15		"	15		"	15	
10			"	15		"	15		"	15		"	15	
	12													
1			Smith, R. E. B.	175	175	Smith, R. E. B.	175	175	Smith, R. E. B.	175	175	Smith, R. E. B.	175	175
2			Stowers, W. F. H.	100		Stowers, W. F. H.	100		Stowers, W. F. H.	100		Stowers, W. F. H.	100	



**SURVEY** *Stowers Add.*

*Atlanta*

SECTION \_\_\_\_\_  
TOWNSHIP \_\_\_\_\_  
RANGE \_\_\_\_\_

MAP RECORDED IN  
Map Book \_\_\_\_\_ Page \_\_\_\_\_

FORM 35, T. C. - 1931 - MARSHALL & BRUCE CO. - NASHVILLE

LOT	BLOCK	IMPROVEMENTS	19.40	VALUE LAND	VALUE IMPTS.	19.41	VALUE LAND	VALUE IMPTS.	19.42	VALUE LAND	VALUE IMPTS.	19.43	VALUE LAND	VALUE IMPTS.
	13													
1			Ray, Mrs. Mabel			(25) Bynum, Tommas	50		Bynum, Tommas	50		Bynum, Tommas	50	
2			"			(5) Sims, Charlie	50		Sims, Charlie	50		(10) Sims, Charlie	50	500
3			Walker, George P.			Walker, George P.			Walker, George P.			Walker, Geo P.		
	14													
1			Walker, George P.			Walker, George P.			Walker, George P.			Walker, Geo P.		
2			"			"			"			"		
3			"			"			"			"		
4			"			"			"			"		
5			"			"			"			"		
6			"			"			"			"		
7			Duke, Chas P.	75	100	Duke, Chas P.	75	100	Duke, Chas. P.	75	100	Duke, Chas. P.	75	100
8			Walker, George P.			Walker, George P.			Walker, George P.			Walker, Geo P.		
9			"			"			"			"		
10			"			"			"			"		
11			"			"			"			"		
	15													
1			Walker, George P.			Walker, George P.								
2			"			"								
3			"			"								
4			"			"								
5			"			"								
6			"			"								
	16													
1			Burke, Clyde	21		Burke, Clyde	33		Burke Clyde	33		Burke, Clyde	33	
2			"	21		"	33		"	33		"	33	
3			"	21		"	33		"	33		"	33	
4			"	21		"	33		"	33		"	33	
5			"	21		"	33		"	33		"	33	
6			"	21		"	33		"	33		"	33	
7			Church			Church			Church			Church		
8			Watson, Clyde	50	250	Watson, Clyde	50	250	Watson, Clyde	50	250	Watson, Clyde	50	250
9			Bynum, Tommas			"	50		"	50		"	50	
10			"			Bynum, Tommas			Bynum, Tommas	42		Bynum, Tommas	42	
11			"			"			"	42		"	42	
12			"			"			"	41		"	41	
	17													
1			Gaines, Mrs. M. C.	75		Gaines, Mrs. M. C.	75		Gaines, Mrs. M. C.	75		Gaines, Mrs. M. C.	75	
2			"	75		"	75		"	75		"	75	
3			James, A. L.	50	200	Libby, A. J.	50	200	Bird, George	50	200	Byrd, George	50	300
4			"	50		"	50		"	50		"	50	
5			Kelley, B. M.	30		Kelley, B. M.	30		Kelley, B. M.	30		Kelley, B. M.	30	
6			Kelley, Mrs. Jewel	50	100	Kelley, Mrs. Jewel	50	100	Kelley Mrs. Jewel	50	100	Kelley, Mrs. Jewel	50	100
7			Kelley, B. M.	60		"	60		Kelley, B. M.	50		Kelley, B. M.	50	
8			"	60		"	60		"	50		"	50	

Howard H. School

Central High School

Central High School

SURVEY *Stowers Add.*

*Atlanta*

SECTION .....

TOWNSHIP .....

RANGE .....

MAP RECORDED IN

Map Book .....

Page .....

Form 3 S. T. C. 4121 MARSHALL & BAUCE CO. NASHVILLE

LOT	BLOCK	IMPROVEMENTS	19.40	VALUE LAND	VALUE IMPTS.	19.41	VALUE LAND	VALUE IMPTS.	19.42	VALUE LAND	VALUE IMPTS.	19.43	VALUE LAND	VALUE IMPTS.
	17													
9		Church				Church			Church			Church		
10		(35) Wharton, Mrs. Annie J.	50	275	Rhea, Joe	35	100	Rogers, Carl	50	300	Rogers, Carl	50	300	
11		Duke, Chas. P.	50	150	Bruce, Mrs. Cornelia	50	150	Bruce, Mrs. Cornelia	50	150	Bruce, Mrs. Cornelia	50	150	
12		"	50	150	Duke, Chas. P.	50	150	Duke, Chas. P.	50	150	Duke, Chas. P.	50	150	
13		Conner, C. B.	50	300	Conner, C. B.	50	300	Redden, J. D. Jr.	50	300	Redden, J. D. Jr.	50	300	
14		Burke, Clyde	21		Burke, Clyde	33		Burke, Clyde	33		Redden, J. D. Jr.	50		
15		"	21		"	33		"	33		Burke, Clyde	33		
16		"	21		"	33		"	33		"	33		
17		"	21		"	33		"	33		"	33		
18		"	21		"	33		"	33		"	33		
19		Duke, Chas. P.	40	150	Duke, Chas. P.	40	150	Whisenant, Clara B.	40	150	Whisenant, Clara B.	40	150	
20		"	40	150	"	40	150	Duke, Chas. P.	40	150	Gilbreath, Luther	100	400	
21		"	40	150	"	40	150	"	40	150	Duke, Chas. P.	40	150	
	18													
1		Rhea, Joe + Geo. P. Walker			Rhea, Joe + Geo. P. Walker			Gibbs, O. F.	25		Gibbs, O. F.	25	800	
2		"			"			"	25		"	25		
3		Gibbs, O. F.	100	200	Gibbs, O. F.	100	200	Gibbs, O. F.	100	200	Gibbs, O. F.	100	200	
4		Kalevas, Nick. Est.	100		Kalevas, Nick. Est.	100		Kalevas, Nick. Est.	100		"	50		
5		Rhea, Joe + Geo. P. Walker			Rhea, Joe + Geo. P. Walker			Rhea, Joe + Geo. P. Walker			Rhea, Joe + Geo. P. Walker			
6		"			"			"			"			
7		McCartney, R. J.	34	(35)	Bynum, Ferman	40		Bynum, Ferman	40		Bynum, Ferman	40		
8		"	34		"	40		"	40		"	40		
9		McCartney, Mrs. Jennie S.	30	150	McCartney, Mrs. Jennie S.	30	150	McCartney, Mrs. Jennie S.	30	150	McCartney, Mrs. Jennie S.	25	150	
10		"	30		"	30		"	30		"	25		
11		(C) Men. Farmers Bank	10		Men. Farmers Bank	10		Shepherd C. R. Est.	5		"	25		
12		Brothers, Mrs. Cathie	14	200	Brothers, Mrs. Cathie	14	200	Brothers, Mrs. Cathie	16	250	Brothers, Mrs. Cathie	16	250	
13		"	50	100	"	50	100	"	50	250	"	50	250	
14		Brothers, Mrs. Cathie	14	200	Brothers, Mrs. Cathie	14	200	Brothers, Mrs. Cathie	16	250	Brothers, Mrs. Cathie	16	250	
15		"	14		"	14		"	16		"	16		
16		"	14		"	14		"	16		"	16		
17		"	14		"	14		"	16		"	16		
18		"	14		"	14		"	15		"	16		
19		McCartney, R. J.	33		"			"	15		"	16		
20		"	33	(35)	Bynum, Ferman	40		Bynum, Ferman	40		Bynum, Ferman	40		
21		McCartney, Mrs. Jennie S.	30		McCartney, Mrs. Jennie S.	30		McCartney, Mrs. Jennie S.	30		McCartney, Mrs. Jennie S.	25	150	
22		"	30		"	30		"	30		"	25		
23		McCartney, R. J.	33	(35)	Bynum, Ferman	40		Bynum, Ferman	40		Bynum, Ferman	40		
24		"	33		"	40		"	40		"	40		
	19													
1		Brothers, Mrs. Cathie	14		Brothers, Mrs. Cathie	14		Brothers, Mrs. Cathie	15		Brothers, Mrs. Cathie	15		
2		"	14		"	14		"	15		"	15		
3		"	14		"	14		"	15		"	15		
4		"	14		"	14		"	15		"	15		
5		"	14		"	14		"	15		"	15		

# SURVEY *Stowers Add.*

*Atlanta*

SECTION .....

TOWNSHIP .....

RANGE .....

MAP RECORDED IN

Map Book ..... Page .....

Form 3 S. T. C. 4321 MARSHALL & SPENCE CO. HARTVILLE

LOT	BLOCK	IMPROVEMENTS	19.4.0	VALUE LAND	VALUE IMPTS.	19.4.1	VALUE LAND	VALUE IMPTS.	19.4.2	VALUE LAND	VALUE IMPTS.	19.4.3	VALUE LAND	VALUE IMPTS.
	19													
6			Brothers, Mrs. Esther	11		Brothers, Mrs. Esther	11		Brothers, Mrs. Esther	15		Brothers, Mrs. Esther	15	
7			Sutton, Brealou	40	40	Sutton, Brealou	40	80	Sutton, Brealou	40	80	Sutton, Brealou	40	80
8			"	40		"	40	40	"	40		"	40	
9			Bowen, John	50		Bowen, John	50	200	Bowen, John	50	200	Bowen, John	50	200
10			"	50		"	50	150	"	50	150	"	50	150
11			Kelley, D.D. + Birtie	30	60	Kelley, D.D. + Birtie	30	60	Kelley, D.D. + Wife Birtie	50	300	Kelley, D.D. + Wife	50	300
12			"	30		"	30		"	50		"	50	
	20													
1		See Block 21 on back page Stowers Add.	Rhea, Joe + Geo. P. Walker			Rhea, Joe + Geo. P. Walker			Rhea, Joe + Geo. P. Walker			Rhea, Joe + Geo. P. Walker		
2			"			"			"			"		
3			"			"			"			"		
4			"			"			"			"		
5			"			"			"			"		
6			"			"			"			"		
7			"			"			"			"		
8			"			"			"			"		
9			"			"			"			"		
10			"			"			"			"		
	22	See Block 21 on last sheet												
1			Rhea, Joe + Geo. P. Walker			Rhea, Joe + Geo. P. Walker			Rhea, Joe + Geo. P. Walker			Rhea, Joe + Geo. P. Walker		
2			"			"			"			"		
3			"			"			"			"		
4			Walker, George P.			Walker, George P.			Walker, George P.			Walker, George P.		
5			"			"			"			"		
6			Rhea, Joe + Geo. P. Walker			Rhea, Joe + Geo. P. Walker			Rhea, Joe + Geo. P. Walker			Rhea, Joe + Geo. P. Walker		
7			"			"			"			"		
8			"			"			"			"		
	23													
1			Rhea, Joe + Geo. P. Walker			Rhea, Joe + Geo. P. Walker			Rhea, Joe + Geo. P. Walker			Rhea, Joe + Geo. P. Walker		
2			"			"			"			"		
3			"			"			"			"		
4			"			"			"			"		
5			"			"			"			"		
6			"			"			"			"		
7			"			"			"			"		
8			"			"			"			"		
9			"			"			"			"		
10			"			"			"			"		
11			"			"			"			"		
12			"			"			"			"		

SURVEY *Stowers Add -*  
*Attalla*

SECTION .....  
 TOWNSHIP .....  
 RANGE .....

MAP RECORDED IN  
 Map Book ..... Page .....

Form 3 S. T. C. 1921. MARSHALL & RANGE CO. NASHVILLE

LOT	BLOCK	IMPROVEMENTS	1940	VALUE LAND	VALUE IMPTS.	1941	VALUE LAND	VALUE IMPTS.	1942	VALUE LAND	VALUE IMPTS.	1943	VALUE LAND	VALUE IMPTS.
	24													
1			Rhea, Joe + Geo. P. Walker			Rhea, Joe + Geo. P. Walker			Rhea, Joe + Geo. P. Walker			Rhea, Joe + Geo. P. Walker		
2			"			"			"			"		
3			"			"			"			"		
4			"			"			"			"		
5			"			"			"			"		
6			"			"			"			"		
7			"			"			"			"		
8			"			"			"			"		
9			"			"			"			"		
10			"			"			"			"		
11			"			"			"			"		
12			"			"			"			"		
13			"			"			"			"		
14			"			"			"			"		
15			"			"			"			"		
16			"			"			"			"		
17			"			"			"			"		
18			"			"			"			"		
19			"			"			"			"		
20			"			"			"			"		
21			"			"			"			"		
22			"			"			"			"		
23			"			"			"			"		
24			"			"			"			"		
	25													
1			Rhea, Joe	19		Rhea, Joe	29		Rhea, Joe			Rhea, Joe		
2			"	19		"	29		"			"		
3			Walker, George P.			Walker, George P.			Walker, George P.			Walker, Geo P.		
4			Rhea, Joe	19		Rhea, Joe	29		Rhea, Joe			Rhea, Joe		
5			Walker, George P.			Walker, George P.			Walker, George P.			Walker, Geo. P.		
6			Davis, R. J.	50	350	Davis, R. J.	50	350	Davis, R. J.	50	350	Davis, R. J.	50	350
7			"	50		"	50		"	50		"	50	
8			Rhea, Joe	19		Rhea, Joe	29		Rhea, Joe			"		
9			"	19		"	21		"			Rhea, Joe		
10			"	19		James, Liddie	100	200	"			100 Hunter, A. D.	150	200
11			"	18		Rhea, Joe	21		"			Rhea, Joe		
12			"	18		"	21		"			"		
13			Stanfield, R. R.	75		Stanfield, R. R.	75		Stanfield, R. R.	75		Stanfield, R.R.	75	
14			"	75		"	75		"	75		"	75	
15			Walker, George P.			Walker, Geo. P.			Walker, Geo. P.			Walker, Geo. P.		
16			Rhea, Joe + Geo. P. Walker			Rhea, Joe + Geo. P. Walker			Rhea, Joe + Geo. P. Walker			Rhea, Joe + Geo. P. Walker		
17			"			"			"			"		
18			"			"			"			"		
19			"			"			"			"		

SURVEY *Stowers Add-*

*Attalla*

SECTION .....

TOWNSHIP .....

RANGE .....

MAP RECORDED IN

Map Book ..... Page .....

Form 38, T. C. 4121, MARSHALL & BRUCE CO., BIRMINGHAM

LOT	BLOCK	IMPROVEMENTS	19..4.0	VALUE LAND	VALUE IMPTS.	19..4.1	VALUE LAND	VALUE IMPTS.	19..4.2	VALUE LAND	VALUE IMPTS.	19..4.3	VALUE LAND	VALUE IMPTS.
	25													
20			Rhea, Joe + Geo. P. Walker			Rhea, Joe + Geo. P. Walker			Rhea, Joe + Geo. P. Walker			Rhea, Joe + Geo. P. Walker		
21			"			"			"			"		
22			"			"			"			"		
23			"			"			"			"		
	26													
1			Rhea, Joe + Geo. P. Walker			Rhea, Joe + Geo. P. Walker			Rhea, Joe + Geo. P. Walker			Rhea, Joe + Geo. P. Walker		
2			"			"			"			"		
3			"			"			"			"		
	27													
1			Rhea, Joe + Geo. P. Walker			Rhea, Joe + Geo. P. Walker			Rhea, Joe + Geo. P. Walker			Rhea, Joe + Geo. P. Walker		
2			"			"			"			"		
3			"			"			"			"		
4			"			"			"			"		
5			"			"			"			"		
6			"			"			"			"		
7			"			"			"			"		
8			"			"			"			"		
9			"			"			"			"		
10			"			"			"			"		
11			"			"			"			"		
12			"			"			"			"		
13			"			"			"			"		
14			"			"			"			"		
15			"			"			"			"		
16			"			"			"			"		
	28													
1			Rhea, Joe + Geo. P. Walker			Rhea, Joe + Geo. P. Walker			Rhea, Joe + Walker Geo. P.			Rhea, Joe + Walker Geo. P.		
2			Walker, George P.			Walker, George P.			Walker, George P.			Walker, Geo. P.		
3			"			"			"			"		
4			"			"			"			"		
5			"			"			"			"		
6			Rhea, Joe + Geo. P. Walker			Rhea, Joe + Geo. P. Walker			Rhea, Joe + Walker Geo. P.			Rhea, Joe + Walker Geo. P.		
7			"			"			"			"		
8			"			"			"			"		
9			"			"			"			"		
10			"			"			"			"		
11			"			"			"			"		
12			"			"			"			"		
13			"			"			"			"		
14			"			"			"			"		
15			"			"			"			"		
16			"			"			"			"		



SURVEY *Stowers Add.*

*Attalla*

SECTION .....  
TOWNSHIP .....  
RANGE .....

MAP RECORDED IN  
Map Book ..... Page .....

Form 3 S. T. C. - CASEL, MARSHALL & BAUCE CO. HARRISBURG

LOT	BLOCK	IMPROVEMENTS	19..H.0	VALUE LAND	VALUE IMPTS.	19..H.1	VALUE LAND	VALUE IMPTS.	19..H.2	VALUE LAND	VALUE IMPTS.	19..H.3	VALUE LAND	VALUE IMPTS.
	29													
1			Rhea, Joe + Geo P. Walker			Rhea, Joe + Geo P. Walker			Rhea, Joe + Geo P. Walker			Rhea, Joe + Geo P. Walker		
2			"			"			"			"		
3			"			"			"			"		
4			"			"			"			"		
	30													
1			Walker, George P.			Walker, George P.			Walker, George P.			Walker, George P.		
2			"			"			"			"		
3			"			"			"			"		
4			Rhea, Joe + Geo P. Walker			Rhea, Joe + Geo P. Walker			Rhea, Joe + Geo P. Walker			Rhea, Joe + Geo P. Walker		
5			"			"			"			"		
6			"			"			"			"		
7			"			"			"			"		
8			"			"			"			"		
9			"			"			"			"		
10			"			"			"			"		
11			"			"			"			"		
	31													
1			Rhea, Joe + Geo P. Walker			Rhea, Joe + Geo P. Walker			Rhea, Joe + Geo P. Walker			Rhea, Joe + Geo P. Walker		
2			"			"			"			"		
3			"			"			"			"		
4			"			"			"			"		
5			"			"			"			"		
6			"			"			"			"		
7			"			"			"			"		
8			"			"			"			"		
9			"			"			"			"		
10			"			"			"			"		
11			"			"			"			"		
12			"			"			"			"		
13			"			"			"			"		
14			"			"			"			"		
	32													
1			Rhea, Joe + Geo P. Walker			Rhea, Joe + Geo P. Walker			Rhea, Joe + Geo P. Walker			Rhea, Joe + Geo P. Walker		
2			"			"			"			"		
3			"			"			"			"		
4			"			"			"			"		
5			"			"			"			"		
6			"			"			"			"		
7			"			"			"			"		
8			"			"			"			"		
9			"			"			"			"		
10			"			"			"			"		
11			"			"			"			"		
12			"			"			"			"		

SURVEY Stowers Add.

Atlanta

SECTION .....

TOWNSHIP .....

RANGE .....

MAP RECORDED IN

Map Book ..... Page .....

Form 3 S. T. C. 4431, WARREN & SAUCE CO. NASHVILLE

LOT	BLOCK	IMPROVEMENTS	19.40	VALUE LAND	VALUE IMPTS.	19.41	VALUE LAND	VALUE IMPTS.	19.42	VALUE LAND	VALUE IMPTS.	19.43	VALUE LAND	VALUE IMPTS.
	32													
13			Rhea, Joe + Geo. P. Walker			Rhea, Joe + Geo. P. Walker			Rhea, Joe + Geo. P. Walker			Rhea, Joe + Geo. P. Walker		
14			"			"			"			"		
	33													
116			Rhea, Joe + Geo. P. Walker			Rhea, Joe + Geo. P. Walker			Rhea, Joe + Geo. P. Walker			Rhea, Joe + Geo. P. Walker		
21			"			"			"			"		
3			"			"			"			"		
4			"			"			"			"		
5			"			"			"			"		
6			"			"			"			"		
7			"			"			"			"		
8			"			"			"			"		
9			"			"			"			"		
10			"			"			"			"		
11			"			"			"			"		
12			"			"			"			"		
13			"			"			"			"		
14			"			"			"			"		
15			"			"			"			"		
16			"			"			"			"		
	21													
1			Rhea, Joe + Geo. P. Walker			Rhea, Joe + Geo. P. Walker			Rhea, Joe + Geo. P. Walker			Rhea, Joe + Geo. P. Walker		
2			"			"			"			"		
3			"			"			"			"		
4			"			"			"			"		
5			"			"			"			"		
6			"			"			"			"		
7			"			"			"			"		
8			"			"			"			"		
9			"			"			"			"		
10			"			"			"			"		

SURVEY Terrace Hill Add-

Attalla

SECTION .....  
TOWNSHIP .....  
RANGE .....

MAP RECORDED IN .....  
Map Book ..... Page .....

Form 3 S. T. C. - 1931 MARSHALL & BRUCE CO. MARIETTA

LOT	BLOCK	IMPROVEMENTS	19.40	VALUE LAND	VALUE IMPTS.	19.41	VALUE LAND	VALUE IMPTS.	19.42	VALUE LAND	VALUE IMPTS.	19.43	VALUE LAND	VALUE IMPTS.
	1													
1									Unknown Owner			Unknown Owner		
2									"			"		
3		① Phillips, J. C.	15			Phillips, J. C.	15		Phillips, J. C.	15		Phillips, J. C.	15	
4									Unknown Owner			Unknown Owner		
5									Unknown Owner			Unknown Owner		
6									"			"		
7									"			"		
	2								"			"		
1									"			"		
2									"			"		
3									"			"		
4									"			"		
5									"			"		
6									"			"		
7									"			"		
8									"			"		
9									"			"		
10									"			"		
11									"			"		
12									"			"		
	3								"			"		
1									"			"		
2									"			"		
3									"			"		
4									"			"		
5									"			"		
6		② Neal, J. B.	34			Neal, J. B.	34		Neal, J. B.	34		Neal, J. B.	34	
7									Unknown Owner			Unknown Owner		
8									"			"		
9									"			"		
10									"			"		
11									"			"		
12									"			"		
13									"			"		
14									"			"		
15									"			"		
16									"			"		
17									"			"		
18									"			"		
19									"			"		
20									"			"		
21									"			"		
22									"			"		
23									"			"		

SURVEY Lernace Hill Add.

Attalla

SECTION .....

TOWNSHIP .....

RANGE .....

MAP RECORDED IN

Map Book..... Page.....

Form 3 S. T. C. - 1931 WARRALL & BRIDGE CO. HARRISVILLE

LOT	BLOCK	IMPROVEMENTS	19.4.0	VALUE LAND	VALUE IMPTS.	19.4.1	VALUE LAND	VALUE IMPTS.	19.4.2	VALUE LAND	VALUE IMPTS.	19.4.3	VALUE LAND	VALUE IMPTS.
	4								Unknown Owner			Unknown Owner		
1									"			"		
2									"			"		
3									"			"		
4									"			"		
5									"			"		
6									"			"		
7									"			"		
8									"			"		
9									"			"		
10									"			"		
11									"			"		
12									"			"		
13									"			"		
14									"			"		
15									"			"		
16									"			"		
17									"			"		
18									"			"		
19									"			"		
20									"			"		
21									"			"		
22									"			"		
23									"			"		
	5								"			"		
1									"			"		
2									"			"		
3									"			"		
4									"			"		
5									"			"		
6									"			"		
7									"			"		
8									"			"		
9									"			"		
10									"			"		
11									"			"		
12			(29) Neal, J. B.			Neal, J. B.	34		Neal, J. B.	33		Neal, J. B.	33	
13			"			"	33		"	33		"	33	
14									Unknown Owner			Unknown Owner		
15									"			"		
16									"			"		
17									"			"		
18									"			"		
19									"			"		
20									"			"		

**SURVEY** *Terrace Hill Add.*

*Atlanta*

SECTION \_\_\_\_\_  
TOWNSHIP \_\_\_\_\_  
RANGE \_\_\_\_\_

MAP RECORDED IN  
Map Book \_\_\_\_\_ Page \_\_\_\_\_

Form 3 S. T. C. - 1937 MARSHALL & BRUCE CO. KANSASVILLE

LOT	BLOCK	IMPROVEMENTS	19.40	VALUE LAND	VALUE IMPTS.	19.41	VALUE LAND	VALUE IMPTS.	19.42	VALUE LAND	VALUE IMPTS.	19.43	VALUE LAND	VALUE IMPTS.
	5													
21									Unknown Owner			Unknown Owner		
22									"			"		
23									"			"		
24									"			"		
25									"			"		
26									"			"		
27									"			"		
28									"			"		
29									"			"		
30									"			"		
31									"			"		
32									"			"		
33									"			"		
34									"			"		
35									"			"		
36									"			"		
37									"			"		
38									"			"		
	6								"			"		
1									"			"		
2									"			"		
3									"			"		
4									"			"		
5									"			"		
6									"			"		
7									"			"		
8									"			"		
9									"			"		
10									"			"		
	8								"			"		
1									"			"		
2									"			"		
3									"			"		
4									"			"		
5									"			"		
6									"			"		
7									"			"		
8									"			"		
9									"			"		
10									"			"		
11									"			"		
12									"			"		
13									"			"		
14									"			"		



SURVEY Serrano Hill Add.

Attalla

SECTION .....

TOWNSHIP .....

RANGE .....

MAP RECORDED IN

Map Book ..... Page .....

Form 33, T. C. - 1931, MARSHALL & RAUPE CO., WASHINGTON

LOT	BLOCK	IMPROVEMENTS	19.4.0	VALUE LAND	VALUE IMPTS.	19.4.1	VALUE LAND	VALUE IMPTS.	19.4.2	VALUE LAND	VALUE IMPTS.	19.4.3	VALUE LAND	VALUE IMPTS.
	8								Improvement			Improvement		
15									"			"		
16									"			"		
17									"			"		
18									"			"		
19									"			"		
20									"			"		
21									"			"		
22									"			"		
23									"			"		
24									"			"		
25									"			"		
26									"			"		
27									"			"		
28									"			"		
29									"			"		
30									"			"		
31									"			"		
32									"			"		
33									"			"		
34									"			"		
35									"			"		
36									"			"		
37									"			"		
38									"			"		
39									"			"		
40									"			"		
41									"			"		
42									"			"		
43									"			"		
44									"			"		
	9								"			"		
1									"			"		
2									"			"		
3									"			"		
4									"			"		
5									"			"		
6									"			"		
7									"			"		
8									"			"		
9									"			"		
10									"			"		
11									"			"		
12									"			"		
13									"			"		



SURVEY

Watkins Add.

Attalla

SECTION

TOWNSHIP

RANGE

MAP RECORDED IN

Map Book

Page

FORM 3 S. T. C. 1921 MARSHALL & BRUCE CO. HARRISVILLE

LOT	BLOCK	IMPROVEMENTS	1940	VALUE LAND	VALUE IMPTS.	1941	VALUE LAND	VALUE IMPTS.	1942	VALUE LAND	VALUE IMPTS.	1943	VALUE LAND	VALUE IMPTS.
	1													
2		Stewart, Mrs. G. D. Adm.	500	700	Stewart, Mrs. G. D. Adm.	500	700	Stewart, Mrs. G. D. Adm.	500	700	Stewart, Mrs. G. D. Adm.	500	700	
		Pt. Roundtree, Mrs. B.	134	800	Pt. Roundtree, Mrs. B.	134	800	Pt. Roundtree, Mrs. B.	134	800	Pt. Roundtree, Mrs. B.	134	800	
		Mosley, Ed. "C"	100	200	Mosley, Ed. "C"	100	200	Mosley, Ed. "C"	100	200	Mosley, Ed. "C"	100	200	
3		Pt. Roundtree, Mrs. B.	133		Pt. Roundtree, Mrs. B.	133		Pt. Roundtree, Mrs. B.	133		Pt. Roundtree, Mrs. B.	133		
4		Pt. Isbell, G. R.	550	1200	Pt. Isbell, G. R.	550	1200	Pt. Isbell, G. R.	550	1200	Pt. Isbell, G. R.	550	1200	
	2													
1		Lynch, Geo. Adm.	75		Lynch, Geo. Adm.	75		Lynch, Geo. Adm.	75		Lynch, Geo. Adm.	75		
		Burke, Clyde	50	400	Burke, Clyde	50	400	Burke, Clyde	50	400	Burke, Clyde	50	400	
2		"	50		"	50		"	50		"	50		
3		Rhea, Joe			Rhea, Joe			Rhea, Joe	175	350	Rhea, Joe	175	350	
4		Lawrence, M. W.	25		Lawrence, M. W.	25		Lawrence, M. W.	25		Lawrence, M. W.	25		
	3													
1		Ramsey, John R.	35	180	Ramsey, John R.	35	180	Ramsey, John R.	35	180	Ramsey, John R.	35	180	
2		H. Green, Wm "C"	100	250	Pt. Green, Wm "C"	100	250	Pt. Green, Wm "C"	100	250	H. Green, Wm	100	200	
3		Burke, Clyde	25		Burke, Clyde	25		Burke, Clyde	25		Green, Thomas & Etal	50		
4		Hammond, J. W. "His"	50		Hammond, J. W. "His"	50		Hammond, J. W. "His"	50		Hammond, J. W. "His"	50		
	4													
1		(c) Attalla Realty Co	25		Attalla Realty Co	25		ATTALLA REALTY CO	25		ATTALLA REALTY CO	25		
2		Gorman, C. B.	100	100	Gorman, C. B.	100	100	Gorman, C. B.	100	100	Gorman, C. B.	100	100	
3		Copeland, Willie "C"	200	50	Copeland, Willie "C"	200	50	Copeland, Willie "C"	200	50	Copeland, Willie "C"	200	50	
4		2 <sup>d</sup> Powell, D. C.	50	150	2 <sup>d</sup> Powell, D. C.	50	150	2 <sup>d</sup> Powell, D. C.	50	150	2 <sup>d</sup> Powell, D. C.	50	150	
		Jenn, J. P.	100	200	Jenn, J. P.	100	200	Jenn, J. P.	100	200	Jenn, J. P.	100	200	
	5													
1		(c) Attalla Realty Co	67		Attalla Realty Co	67		ATTALLA REALTY CO	25		ATTALLA REALTY CO	25		
2		"	67		"	67		"	25		"	25		
3		"	66		"	66		"	25		"	25		
	6													
1		Goodhue, E. L.	15		Goodhue, E. L.	15	100	Goodhue, E. L.	15	100	Goodhue, E. L.	15	100	
2		"	15		"	15		"	15		"	15		
3		Lynch, George Adm.	75		Lynch, George Adm.	75		Lynch, George Adm.	75		Lynch, George Adm.	75		
	7													
1		Haines, Mrs. Robie L.	50		Haines, Mrs. Robie L.	50		Haines, Mrs. Robie L.	50		Leonard, Mrs. Robie	50		
2		Gorman, C. B.	2		Gorman, C. B.	2		Gorman, C. B.			Gorman, C. B.			
3		Shaban, W. E.	25		Shaban, W. E.	25		Shaban, W. E.			Miller, D. J.			
	8													
1		Cole, W. M.	80	300	Cole, W. M.	80	300	Cole, W. M. "Est"	80	300	Cole, W. M. "Est"			
	9													
1		(c) Sub Patterson, Callie S.	50		Pt. Patterson, Callie S.	50		Pt. Patterson, Callie S.	50		Pt. Patterson, Callie S.	50		
2		Gorman, C. B.	3		Gorman, C. B.	3		Gorman, C. B.			Gorman, C. B.			
3		Stowers, W. F. "His"	15		Stowers, W. F. "His"	15		Stowers, W. F. "His"			Stowers, W. F. "His"	15		

SURVEY *Watkins & Pridemore Add.*  
*Attalla*

SECTION \_\_\_\_\_  
TOWNSHIP \_\_\_\_\_  
RANGE \_\_\_\_\_

MAP RECORDED IN \_\_\_\_\_  
Map Book \_\_\_\_\_ Page \_\_\_\_\_

Form 3 S. T. C. - 1931. MARSHALL & BRUCE CO. HARTVILLE

LOT	BLOCK	IMPROVEMENTS	19.40	VALUE LAND	VALUE IMPTS.	19.41	VALUE LAND	VALUE IMPTS.	19.42	VALUE LAND	VALUE IMPTS.	19.43	VALUE LAND	VALUE IMPTS.
	1													
1			Prater, Lou + Wife "c"	100	120	Prater, Lou + Wife "c"	100	120	Prater, Wm B. "c"	100	120	Prater, Wm B. "c"	100	120
2			Anderson, Nora "c"	75	40	Anderson, Nora "c"	75	40	Anderson, Nora "c"	75	40	Anderson, Nora "c"	75	40
	2		Jorman, C.B.	50		Jorman, C.B.	50		Jorman, C.B.	50		Jorman, C.B.	50	
1														
2		(c) Gless - Sheffield	Gless - Sheffield			Gless - Sheffield			Gless - Sheffield			Gless - Sheffield		
	3													
1			Jorman, C.B.	5		Jorman, C.B.	5		Jorman, C.B.	5		Jorman, C.B.	5	
2			Shahan, W.E.	34		Shahan, W.E.	34		Shahan, W.E.	34		Shahan, W.E.	34	
3			"	33		"	33		"	33		Miller, D.J.		
4			"	33		"	33		"	33		Miller, D.J.		

SURVEY Whately Add.  
Atlanta

SECTION .....  
TOWNSHIP .....  
RANGE .....

MAP RECORDED IN  
Map Book ..... Page .....

Form 3 S. T. C. 24327. MINERAL & BRUCE CO. HARTVILLE

LOT	BLOCK	IMPROVEMENTS	1940	VALUE LAND	VALUE IMPTS.	1941	VALUE LAND	VALUE IMPTS.	1942	VALUE LAND	VALUE IMPTS.	1943	VALUE LAND	VALUE IMPTS.
	2													
1			Unknown Owner #20	10		Unknown Owner #20	10		Unknown Owner #20-10			Unknown Owner #20		
2			"	10		"	10		"	10		"		
3			"	10		"	10		"	10		"		
4			Russell, Virginia m.			Russell, Virginia m.			Russell, Virginia m.			Russell, Virginia m.		
5			"			"			"			"		
6			"			"			"			"		
7			"			"			"			"		
8			"			"			"			"		
9			"			"			"			"		
10			"			"			"			"		
11			"			"			"			"		
12			"			"			"			"		
	3													
1			Unknown Owner #20			Unknown Owner #20			Unknown Owner #20-10			Unknown Owner #20-10		
2			Hammers, Ed. "Est"	5		Hammers, Ed. "Est"	5		Hammers, Ed. "Est"	5		Hammers, Ed. "Est"	5	
3			"	5		"	5		"	5		"	5	
4			Alexander, Mrs. M. m.	5		Alexander, Mrs. M. m.	5		Alexander, Mrs. M. m.	5		Alexander, Mrs. M. m.	5	
5			Unknown Owner #20			Unknown Owner #20			Unknown Owner #20-10			Unknown Owner #20-10		
6			"			"			"	10		" #20-10		
7			Russell, Virginia m.			Russell, Virginia m.			Russell, Virginia m.			Russell, Virginia m.		
8			"			"			"			"		
9			"			"			"			"		
10			"			"			"			"		
11			"			"			"			"		
12			"			"			"			"		



SURVEY White Add.

Attalla

SECTION .....

TOWNSHIP .....

RANGE .....

MAP RECORDED IN

Map Book ..... Page .....

FORM 33, T. C. 1937. MARSHALL & BRUCE CO., BIRMINGHAM.

LOT	BLOCK	IMPROVEMENTS	19.40	VALUE LAND	VALUE IMPTS.	19.41	VALUE LAND	VALUE IMPTS.	19.42	VALUE LAND	VALUE IMPTS.	19.43	VALUE LAND	VALUE IMPTS.
1			1/2 Church "c"			1/2 Church "e"			1/2 Church "e"			1/2 Church "e"		
2			Duke, Chas. P.	50	75	Duke, Chas. P.	50	75	Duke, Chas. P.	50	75	Duke, Chas. P.	50	75
3			"	50	75	Duke, Chas. P.	50	75	Duke, Chas. P.	50	75	Duke, Chas. P.	50	75
4			Pt. White D.W. Pt. Hildreth, R. H. "e"	25 60	100 100	Pt. White, D.W. Hildreth, R. H. "e"	25 60	100 100	Pt. White, D.W. Hildreth, R. H. "e"	25 50	100 100	Pt. White D.W. Hildreth, R. H. "e"	60 50	100 100

SURVEY *Wilson Add. -*  
*Attalla*

Form 3 S. T. C. - 1121 MARSHALL & BRUCE CO. HARRISVILLE

LOT	BLOCK	IMPROVEMENTS	19.4.0	VALUE LAND	VALUE IMPTS.	19.4.1	VALUE LAND	VALUE IMPTS.	19.4.2	VALUE LAND	VALUE IMPTS.	19.4.3	VALUE LAND	VALUE IMPTS.
	1													
	2		Moore, Mrs. Emma	10		Moore, Mrs. Emma	10		Moore, Mrs. Emma	10		Moore, Mrs. Emma	10	
	3													
	4		Ⓚ Rogers, A. E. Jr. Adm.	5		Rogers, A. E. Jr. Adm.	5		Rogers, A. E. Jr. Adm.	5		Ⓚ Rogers, A. E. Jr. Adm.	5	
	5		Ⓚ Mc Donough, Marshall	10		Mc Donough, Marshall	10		Mc Donough, Marshall	10		Ⓚ Mc Donough, Marshall	10	
	6		Moore, Mrs. Emma	15		Moore, Mrs. Emma	15		Moore, Mrs. Emma	15		Moore, Mrs. Emma	15	
	7		Mc Donough, Marshall	10		Mc Donough, Marshall	10		Mc Donough, Marshall	10		Mc Donough, Marshall	10	
	8		Moore, Mrs. Emma	15		Moore, Mrs. Emma	15		Moore, Mrs. Emma	15		Moore, Mrs. Emma	15	
	9		Mc Donough, Marshall	10		Mc Donough, Marshall	10		Mc Donough, Marshall	10		Mc Donough, Marshall	10	
	10		Mc Donough, Marshall	10		Mc Donough, Marshall	10		Mc Donough, Marshall	10		Mc Donough, Marshall	10	
	11		State			State			State			State		
	12		"			"			"			"		
	2													
	1		Diyaon, Wm. H. "Hd"	50	150	Diyaon, Wm. H. "Hd"	50	150	Diyaon, Wm. H. "Hd"	50	150	Diyaon, Wm. H. "Hd"	50	150
	2		1/2 Unknown Curm #20	25		1/2 Unknown Curm #20	25		1/2 Unknown Curm #20	25		1/2 Unknown Curm #20	25	
	3		1/2 Ramsey, Joe	25	50	1/2 Ramsey, Joe	25	50	1/2 Ramsey, Joe	25	50	1/2 Ramsey, Joe	25	50
	4		All Unknown Curm #20	50		All Unknown Curm #20	50		All Unknown Curm #20	50		All Unknown Curm #20	50	
	5		French, John J.	10		French, John J.	10		French, John J.	10		French, John J.	10	
	6		Mc Donough, Marshall	10		Mc Donough, Marshall	10		Mc Donough, Marshall	10		Mc Donough, Marshall	10	
	7		Watts, George + Mae	25		Watts, George + Mae	25		Watts, George + Mae	25		Watts, George + Mae	25	
	8		Giles, Mrs. Donia	15		Giles, Mrs. Donia	15		Giles, Mrs. Donia	15		Giles, Mrs. Donia	15	
	9		Simmons, Luther	50	115	Simmons, Luther	50	115	Simmons, Luther	50	115	Simmons, Luther	50	115
	10		Giles, Mrs. Donia	25		Giles, Mrs. Donia	25		Giles, Mrs. Donia	25		Giles, Mrs. Donia	25	
	11		Giles, Mrs. Donia	25	375	Giles, Mrs. Donia	25	375	Giles, Mrs. Donia	25	375	Giles, Mrs. Donia	25	375
	12		(c) Attalla Realty Co	5		Attalla Realty Co	5		Attalla Realty Co	5		Attalla Realty Co	5	
	13		Hale, Mrs. Mandy	5		Jordan, E. D.	15		Moore, Mrs. Emma	15		Moore, Mrs. Emma	15	
	14		Unknown Curm #20			Unknown Curm #20			Unknown Curm #20			Unknown Curm #20		
	15		"			"			"			"		
	16		"			"			"			"		
	17		"			"			"			"		
	18		"			"			"			"		

# SURVEY J.C. Wilson Farm Plat

SECTION .....

TOWNSHIP .....

RANGE .....

MAP RECORDED IN

Map Book ..... Page .....

Form 35, T. C. 1931, MARSHALL & BRUCE CO., BARRVILLE

LOT	BLOCK	IMPROVEMENTS	19..4.0	VALUE LAND	VALUE IMPTS.	19..4.1	VALUE LAND	VALUE IMPTS.	19..4.2	VALUE LAND	VALUE IMPTS.	19..4.3	VALUE LAND	VALUE IMPTS.
1			① Wharton Miss Louise	5		Wharton, Miss L	5		① Wharton Miss L	5		Wharton, Miss Louise	5	
2			② Wilson, J.C.	25		Wilson, J.C.	25		Wilson, J.C.	25		Wilson, J.C.	25	
3			Burgess & Mary			③ Burgess & Mary			③ Burgess & Mary					
4			Hammer, Mrs. M. H.	5		Hammer, Mrs. M. H.	5		Hogline, Neomi Keller	10				
5			Burgess & Mary			Burgess & Mary			③ Burgess & Mary					
6			Burgess & Mary			Burgess & Mary			Burgess & Mary					
7			① Wharton Miss Louise	5		Wharton, Miss L	5		Wharton Miss L	5		Wharton, Miss Louise	5	
8			Burgess & Mary			Burgess & Mary			Burgess & Mary					
9			McClendon, J. D.	25		McClendon, J. D.	25		McClendon, J. D.	25	30	McClendon, J. D.	25	50
10			" "	25		" "	25		" "	25		" "	25	

Original Survey  
 Done by J.C. Wilson